GUERNSEY

Breeders' Journal

March 1, 1953

B

Eugene B. Power
University Microfilms
313 N. First Street
Ann Arbor, Michigan

T. B. ACCREDITED A. R. HERD TEST VACCINATED

FOREMOST GUERNSEYS

Foremost Acme

Foremost in Name and Breeding Fame

Langwater Foremost

FOR SALE

Bull No. 3629 — Born Jan. 1, 1953

A "Footprint" son out of the Quantity family.

HIS DAM'S DAM

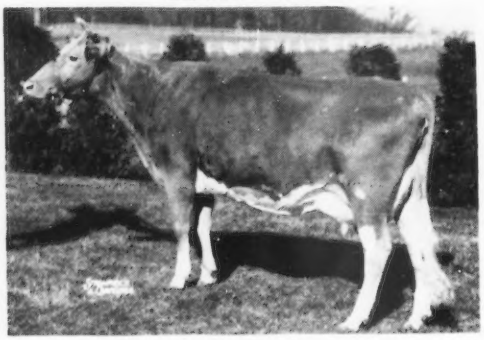

FOREMOST FOOTPRINT'S QUALITY
12291—630—Sr2, 17533—889—Jr4C
Her son by "J. C.," Foremost Quality's Valor, is in service at Forsgate Farms, Inc., Jamesburg, N. J.
"Quality" is on retest and should go well over 900 lbs. fat.

YOU CAN OWN THIS BULL CALF OUT OF THE "FAITHFUL" LINE

"Quality's" Dam

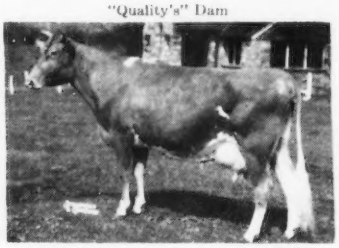

FOREMOST COMET'S QUANTITY
13682—705—Jr3C

"Comet's Quantity's" Dam

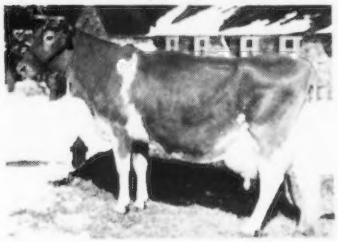

FOREMOST QUANTITY
16047—737—G, 17978—861—DD
18288—874—B, 19067—842—6yrs
17776—803—7yrs—305C—3x, 18824—864—8yrsC
Daughter of Superb's Faithful. 3 records over 1000 lbs. fat.

Sire:
FOREMOST FOOTPRINT
1st Jr. Get, Ohio State, 1948. 26 A. R. daughters, 7 P. R. sons.
Llan Fair Footprint's Etta
17390—810—Sr2C, former Class Leader
14626—682—Sr3—305C—3x
Foremost Footprint's Quality
17533—889—Jr4C, 12291—630—Sr2
Foremost Footprint's Quantity
13216—567—Jr2, 17944—794—Sr3
Sold $13,000.
Foremost Footprint's Dawn
16043—739—Sr2C
Foremost Footprint's Faith
13823—707—Sr2C
Foremost Footprint's Alexandra
13573—675—Sr3
Foremost Footprint's Lassie
14608—709—Sr3, VG '51
Foremost Footprint's Geraldine
13453—615—Jr3
Foremost Footprint's Trixie
14622—697—Jr3

Dam:
FOREMOST J. C.'S QUALITY
13688—661—Jr2

FOREMOST ACME
59 A. R. daughters, 28 P. R. sons
Foremost Acme's Quartillie
17820—841—6yrsC
Sterlingold Lidette
19033—830—5yrs, 14341—652—G
GP '47—E '48
Foremost Acme's Loyalty
16001—720—Jr3C, 10414—459—Jr2C
VG '48
Foremost Therma
14967—757—Sr4, 10849—585—G

LANGWATER COUNTRY BLOSSOM
15080—729—AA, 11936—607—G
Sold $4,500, 1936 Langwater Sale.
5 A. R. daughters, 2 A. R. sons.
4 progeny sold for $29,000.
Foremost Quaint Lady
16418—740—6yrsC, 17049—733—7yrs
Sold $3,000; resold $15,000. VG '47—E '48

FOREMOST J. C.
Full brother to:
Foremost Quantity (VG '48)
737—G, 861—DD, 874—B, 864—8yrs
10 A. R. daughters.
Fairlawn Superb's Faithful
15777—764—Jr2. Sold $6,000.
Brooklands J. C. Bridget
11842—531—Jr3—305C—698
On retest, 15646—677—Jr4—298 days
Foremost J. C.'s Janie
12289—536—Jr2C
15765—646—Jr3C (pending)

FOREMOST FOOTPRINT'S QUALITY
17533—889—Jr4C, 12291—630—Sr2
On retest, 16092—793—5yrs—286 days

FOREMOST ROYAL VALOR
82 A. R. daughters, 41 P. R. sons
Foremost Royal's Rose
15265—839—Sr4—305C—3x, Class Leader 1st place in fat production.
17685—994—Sr3C, Class Leader 3rd fat

FOREMOST LIDA
17674—962—Jr4C, Class Leader 7th fat

LANGWATER PHARAOH
51 A. R. daughters, 54 P. R. sons
12 over 700, 4 over 800

LANGWATER COUNTRY FLOWER
15106—790—A, 10536—580—F

FOREMOST ROYAL VALOR
82 A. R. daughters, 41 P. R. sons
Foremost Royal's Sallie Lou
19573—952—6yrsC

SUPERB'S FAITHFUL
19678—1077—AA, 19776—1036—A

FOREMOST FOOTPRINT
26 A. R. daughters, 7 P. R. sons
Llan Fair Footprint's Etta
17390—810—Sr2C, former Class Leader

FOREMOST COMET'S QUANTITY
13682—705—Jr3C, 14082—699—Sr4C

NOTE: The bull calf, No. 3572, featured in our advertisement of February 1, 1953, was actually born March 30, 1952, and not 1950, as shown.

ALL INQUIRIES GIVEN PROMPT AND COURTEOUS ATTENTION.

FOREMOST GUERNSEYS

Department of Dairy Husbandry, University of Missouri, Columbia, Missouri

Farm located on Highway 40, eight miles west of Columbia.

LAURENCE R. RAINEY, Superintendent BRYAN LAIL, Herdsman

LANGWATER FARM

MILK PRODUCTION CLASS LEADERS

WELCOME IN FORWARD'S CLARA 26672—1120	6yrs	1st place	Sire: Langwater Forward
NODROG MERRY HELENE 20648—883	Sr4	4th place	Sire: Langwater Merry Pal
ANTIETAM JANICE 20146—861	Sr4	7th place	Sire: Langwater Vagabond
PATRICIA OF LOWER ROUND TOP 19884—881	Sr4	9th place	Sire: Langwater Hilarious
PINE MANOR LOTUS 18557—856	Jr4	7th place	Sire: Langwater Corporal
WELCOME IN FORWARD'S CLARA 20492—816	Sr3	2nd place	Sire: Langwater Forward
LANGWATER VENUS 19999—1011	Sr3	4th place	Sire: Langwater Countryman
INNISFREE S. JOAN 19114—887	Jr3	3rd place	Sire: Langwater Sagamore
GAYLORD'S GOLDEN FABLE 18246—715	Jr3	4th place	Sire: Langwater County Squire
SHUTTLEWICK LEVITY 16896—804	Jr2	8th place	Sire: Langwater Steadfast
FRANKLAND GIRALDA 20551—869	Sr4C	5th place	Sire: Langwater Gloaming
CHARLESCOTE PROGRESS 18557—894	Jr3C	1st place	Sire: Langwater Peter
NEW HOPE GARDENIUS'S LAUGHTER 18181—844	Jr3C	4th place	Sire: Langwater Gardenius
ROCK CREEK PARISIAN 15151—759 (305C—2x)	Jr3	2nd place	Sire: Langwater Pretor
WEY ACRES GRANDEE'S KARA 15466—698 (305C—2x)	Sr4	8th place	Sire: Langwater Grandee
BEN TULLOCH ROYAL BLOSSOM 15685—717 (305C—3x)	Sr2	3rd place	Sire: Langwater May Royal
DUSTY'S JOSY OF MONTEREY 13594—642 (305C—3x)	Jr2	5th place	Sire: Langwater Stardust
RED ROSE QUEEN MAB 18767—1026 (HIR—365—2x)	5yrs	4th place	Sire: Langwater Colonial
FRANKLAND GIRALDA 20951—807 (HIR—365—3x)	6yrs	2nd place	Sire: Langwater Gloaming
MAYWOOD HARRIET 14705—671 (HIR—365—3x)	Jr3	7th place	Sire: Langwater Maywood
BROADWATER ANITA 14630—804 (HIR—365—3x)	Sr2	5th place	Sire: Langwater Peter Pan

LANGWATER BULLS SIRE HIGH PRODUCERS.

Dr. D. G. Arnold, Hideaway Farm, Bucyrus, Ohio, told us Sun-Blest Farms Clover Blossom finished her record of 20475—827—8yrs—365—3x (pending) on December 18. "Clover Blossom" is by Langwater Esquire and out of Holdridge Clover Blossom, that is by Langwater Columbus and out of a daughter of Langwater Pretor.

We have also been informed that two daughters of Langwater bulls will finish Class Leader records this month (February). Both will be leaders in fat and may establish new records for milk production in their respective classes.

FEDERAL ACCREDITED 78201 MASS. ABORTION FREE 116

LANGWATER FARM

North Easton, Massachusetts

JOHN S. AMES, Owner JOSEPH NAGLE, Herdsman HORACE M. CLARK, Manager

LAKE LOUISE FARM

DALLAS, PENNSYLVANIA

Owner
RAYMOND GOERINGER

Herdsman
STEWART DeGRAW

TELEPHONE
CENTERMORELAND 7132

LAKE LOUISE MAY ROSE KING

In this young bull the blood of the great Coronet family has been combined with the best of Island breeding to give us a young herd sire with a wealth of type and production.

SIRE: **PINE MANOR ROSE KING, A. R.**

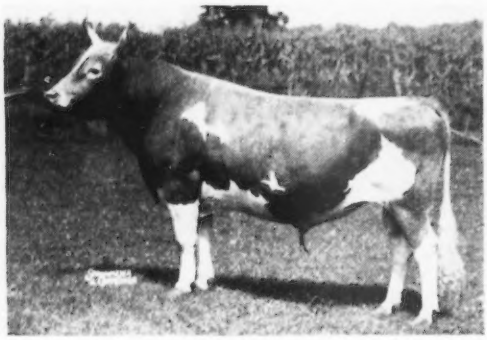

DAM: **IMP. LAKE LOUISE PRINCESS MAY**

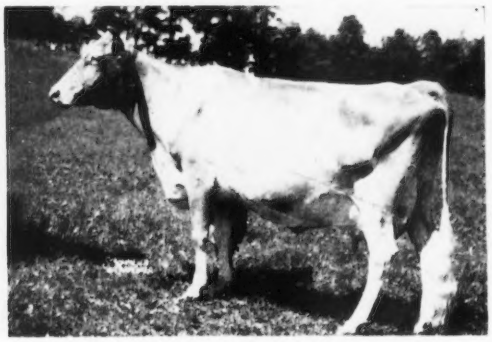

IMP. LAKE LOUISE PRINCESS MAY

- Honoria's Benefactor II.
  - Camilla's Majestic III. of Maple Lodge
    - Benefactor of Maple Lodge
      - Sunrise of Maple Lodge
      - Clara's Pansy of Maple Lodge
    - Camilla of Maple Lodge
      - Slogan of King's Mills
      - Valentine of Maple Lodge
  - Honoria's Lollipop V.
    - Santa Claus
      - Derango of Ashbrook
      - Reddie II. of Ashbrook
    - Honoria's Lollipop
      - Sequel's Qui Vive
      - Financier's Honoria
- Princess Marion III. of Long Camps
  - Honoria's Delegate
    - Honoria's Souvenir
      - Galaxy's Slogan
      - Honoria's Lollipop
    - Xmas Buttercup of the Gree
      - Poundstock's Governor
      - Buttercup of the Gree VI.
  - Princess Marion of Longs Camps
    - Victor of Myrtle Place
      - Valentine Golden Noble III.
      - Verbena of Myrtle Place
    - Princess VI. of Rue Frairies
      - Queenie's Honour Friquet de Haut
      - Princess of Les Rues Frairies

CORONETS — CHARLOTTES — MELBAS

ACCREDITED — NEGATIVE

ADVERTISERS' INDEX

Guide to BUYING...

Index to Program

Abbott's Dairy—N. H. N. E. 92
Adell Farm—Conn. N. E. 24
Akers-Enuf Farm—N. H. N. E. 84
Alderney-Brooklawn Farms—N. J. 743
Aldrich Acres—Vt. N. E. 103
Alfalfa Farm—Mass. N. E. 76
Almo Farms—N. H. N. E. 82
American Breeders Service—Ill. 747
Anchor Serum Co.—Ind. 609
Andis Clipper Co.—Wis. 610
Appleton Farms—Mass. N. E. 48
Ararat Guernsey Farm—Vt. N. E. 104
Argilla Farm—Mass. N. E. 53
Arkansas G. B. A.—Ark. 797
Ashton-Keynes—R. I. N. E. 93
Auerfarm—Conn. N. E. 25

Bacon, Ralph D.—Mass. 606
Bacon, Roger Dale—Mass. 609
Bain Ridge Farm—N. H. N. E. 85
Beacon Milling Co.—N. Y. 606
Beattie, William James—R. I. N. E. 99
Beaver Brook Farm—Vt. N. E. 106, 107
Bedlam Farm—Conn. N. E. 15
Bethway Farm—Conn. N. E. 23
Big Meadow Farm—Vt. N. E. 112
Big Springs Farm—Ind. 746
Birchtree Farm—Mass. N. E. 44
Black Hole Hollow Farms—Vt. N. E. 109
Blackwater Brook Farm—N. H. N. E. 84
Bliss Farm—Vt. N. E. 105
Boulder Knoll Farm—Vt. N. E. 13
Box 21 617
Brandtjen Farms—Minn. 749
Bren-Bern Farm—Conn. N. E. 21
Brigeen Farms—Maine N. E. 36
Broad Hill Farm—Conn. N. E. 16
Broadmoor Farm—Ind. 746
Bull Market 613
Burgess Farm—Vt. N. E. 103
Burlingame, Field, Pierce & Browne, Inc.—Conn. 606

California G. C. C.—Calif. 620
Caumsett Farm—N. Y. 753
Charlescote Farm—Mass. N. E. 40, 41
Charmel Farm—Pa. 612
Cheden Farm—Mass. N. E. 62, 63
Chub Hill Farm—Vt. N. E. 112
Clear Springs Farm—N. C. 804
Clearview Farms—Maine N. E. 34
Clover Hill Farm—Conn. N. E. 13
Clover Wreath Farm—Conn. N. E. 28
Coldbrook Farm—Mass. N. E. 48
Coldsprings Farm—Pa. 808
Connecticut A. B. A.—Conn. N. E. 28
Corona Mfg. Co.—Ohio 606
Crandall's Guernsey Dairy—R. I. N. E. 99
Creutzburg & Son, Geo. F.—Pa. 606
Cricket Creek Farm—Mass. N. E. 55
Croasdaile Farms—N. C. 803
Crystal Springs Farm—Mass. N. E. 38
Curtiss Candy Co. Farms—Ill. 603

Dairy Association Co. Vt. 608
De-Ann Farm—N. H. N. E. 92
Deep Lake Farm—Conn. 609, N. E. 27, IV. Cover
Deershorn Farm—Mass. N. E. 59
DeNormandie Farm—Mass. N. E. 38
Douglaston Manor Farm—N. Y. 807
Dreamwold Farm—Vt. N. E. 108
Dunn's Tour—N. Y. & Mass. N. E. 53, 59
Dunn & Harwood—N. Y. & Mass. 617, 745
Dunwalke Farms, Inc.—N. J. 579

Eastern Washington—Wash. 748
Eastleigh Farms—Mass. N. E. 39
Edgevan Farm—N. H. N. E. 91
Elm Crest Farm—Maine N. E. 35
Elm Haven Farm—Mass. N. E. 72
Elm Hill Farm—Maine N. E. 38
Elm Lane Farm—Calif. 741
Endean Farm—Mass. N. E. 73

Fair Field Farm—Vt. N. E. 103
Fairholm Farm—R. I. N. E. 100
Fairlawn Farms—N. Y. 586
Faraway Farm—Vt. N. E. 103
Far Fields Farm—Conn. N. E. 13
Flamstead Farm—Vt. N. E. 103
Florham Farm—N. J. 581
Flower Farm—Conn. N. E. 19
Flying Horse Farm—Mass. N. E. 65-68
Foremost Guernseys—Mo. II. Cover
Forges Farm, Inc.—Mass. N. E. 64
Fort Hill Farm—R. I. N. E. 99
Fran-Lora Farm—Vt. N. E. 105
Franklin Serum Co.—Colo. 607

Gayhead Guernsey Farm—N. Y. 613
Gayvil Farm—Mass. N. E. 48
Gippy Plantation—S. C. 742
Gladview Farm—Conn. N. E. 12
Glen Farm—R. I. N. E. 93
Golden Arrow Farms—Ind. 609
Golden Harvest Farm—Conn. N. E. II. Cover 1
Goldenrod Farms—Ky. 751
Gossholme Farms—Vt. N. E. 104
Graham Scientific Breeding School—Mo. 607
Grayce Farms—Pa. 805
Great Elm Farm—N. H. N. E. 90
Great Maples Farm—Maine N. E. 29
Green Hill Farm—Mass. N. E. 59
Green Meads Farm—Mass. N. E. 56
Greenway Farm—Mass. N. E. 48
Groton House Farm—Mass. N. E. 75
Gunstock Hill Farm—N. H. N. E. 89
Gwyn Careg Farm—Conn. N. E. 22

Hales and Hunter Co.—Ill. 608
Hall Farm—Vt. N. E. 111
Hammersmith Farm—R. I. N. E. 97
Hampshire Hills Farm—N. H. N. E. 91
Hickory Ridge Farm—N. Y. N. E. 116
Hidden Acres—Maine N. E. 37
Highfield Farm—Conn. N. E. 15
Highfields Farm—N. H. N. E. 84
High Hollow Farms—Vt. N. E. 108
Hillcrest Dairy—Mass. N. E. 58
Hob Nob Farm—N. H. N. E. 92
Holt Products Co.—Wis. 611
Hood Farm—N. H. N. E. 86
Horse Shoe Falls Farm—R. I. N. E. 102
Housatonic Farms, Inc.—Conn. N. E. 19
Howland Farm—Vt. N. E. 114, 115

Ideal Guernsey Farms—N. J. 576
Indian Hill Farm—Mass. N. E. 73
Indigo Hill Farm—N. H. N. E. 91
Ithaca Sales and Pedigree Co.—N. Y. 747

Jan-Dere Farm—N. H. N. E. 91
Jardine, A. "Tony"—Pa. 610
Jordan Manor—N. H. N. E. 84

Kadockadee Farm—N. H. N. E. 84
Ken-Lee Farm—N. H. N. E. 84
Kenolie Farm—Vt. N. E. 104
Kenwood Farm—Vt. N. E. 113
Kief's Farm—Maine N. E. 37
Kimberton Farms—Pa. 754
Kitchener Farm—Mass. N. E. 47
Knocklierna—N. H. N. E. 87

Laacke Co., R.—Wis. 609
Lake Delaware Farm—N. Y. 755
Lake Louise Farm—Pa. 574
Lake View Dairy—Maine N. E. 29
Lanandy Farm—Conn. N. E. 17
Langwater Farm—Mass. 573, N. E. 61
Larch Farm—Mass. N. E. 72
Law-Will Farm—R. I. N. E. 94, 95
Lazy River Farms—Md. 747
Leeky, Glenn—Ohio 606
Lehigh Valley Cooperative Farmers—Pa. 617
Level Acres—N. H. N. E. 84
Llan Fair Farms—Pa. 583
Locust Nook—Wash. 748
Lone Maple Farm—Mass. N. E. 38
LushAcres—Mass. N. E. 70, 71
Lyman Farm, The—Conn. N. E. 24
Lynbrook Farm—Mass. N. E. 80

Maine A. B. C.—Maine N. E. 33
Mainstone Farm—Mass. 608, N. E. 54
Maple Dawn Guernsey Farm—Mich. 613
Maple Lawn Farms—R. I. N. E. 103
Maple Shade Farm—Mass. N. E. 69
Mapleside Farm—Vt. N. E. 103
Maplewood Farm—Vt. N. E. 116
Massachusetts Selective Breeding Assn.—Mass. N. E. 45
Maywood Farm—Pa. 804
McBride Farm—R. I. N. E. 98
McDonald Farm—Mass. N. E. 80
McDonald Farms—N. Y. 752
Meadow Lake Farm—Conn. N. E. 15
Meritdale Farm—N. H. N. E. 89
Merryman & Sons, Inc.—Md. 615, 616, IV. Cover
Middletown Farm—Vt. N. E. 104
Mid-West Invitational Sale—Wis. 806
Millay Homestead—Maine N. E. 29
Milmoore Farm—Ohio 754
Missouri G. B. A.—Mo. 803
Mistydale Farm—N. H. N. E. 87
Moose Hill Farm—Mass. N. E. 42
Mt. Ararat Farms—Md. 744
Mulhoeaway Farm—N. J. 585
Nejasco Farms—Ga. 799

New Hampshire-Vermont Breeding Assn.—N. H. N. E. 83
Normandy Farm—Ind. 604
North Farm—R. I. N. E. 101
Nutritional Research Asso.—Ind. 606
Nyala Farm—Conn. N. E. 26

Oaklands Farm—Maine N. E. 38
Oaksdale Farm—Conn. N. E. 12
Old Farms—Conn. N. E. 1
Oldfields Farm—Mass. N. E. 55
Old Town Farm—N. H. N. E. 84
Orchard Brook Farm—N. Y. 745
Otterdale Farm—Md. 802
Otter Meadow Guernsey Farms—Vt. N. E. 103

Papec Machine Co.—N. Y. 610
Pate Sales Co.—N. J. 799
Peirson-Moore Co.—Ky. 611
Pennsylvania G. B. A.—Pa. 614, 618, 619
Philcrest Farms—Mass. N. E. 53
Pilcher, Robert—N. J. 609
Pine Hill Farm—Mass. N. E. 46
Pine View Farm—Maine N. E. 31
Pleasant Hill Farms—Maine N. E. 31
Pleasant View Farms—S. C. 750
Priory Farm—R. I. N. E. 100

Quail Roost Sale—N. C. 615
Quaker Oats Co.—Ill. 605

Random Farm—Conn. N. E. 13
Repelmar Farm—Mo. 793
Rhoadsacres—Pa. 755
Rhode Island Breeder's Cooperative—R. I. N. E. 98
Richvale Farm—Maine N. E. 31
Riverbrook Farm—Mich. 794
Riverview Farm—Vt. N. E. 110
Rockingham Farm—N. H. N. E. 88
Rolling Acres—Maine N. E. 32
Rougilla Farm—Maine N. E. 30
Roundabout Farm—Maine N. E. 35
Runnymede Farm—N. H. N. E. 89

Saddleback Farm—Vt. N. E. III. Cover
Sadler Farm—Maine N. E. 29
Salter Farm—Conn. N. E. 18
Salley Sales Service—S. C. 800
Sanborn Farm—N. H. N. E. 80
Saracen Farm—Mass. N. E. 74
Sarival Farm—Ariz. 751
Savery Farm—Vt. N. E. 113
Scudder Ranch Dairy—Wash. 748, 798
Seabee-Anchorage Farm—Vt. N. E. 110
Seath and Shultz—N. H. 611, N. E. 81
Shad Blow Farm—Conn. N. E. 20
Shadow Brook Farm—Conn. N. E. 12
Sheldegren Farm—Mass. N. E. 43
Skiff Mt. Farm—Conn. N. E. 14
Sky Acre Farms—Vt. N. E. 112
Sonesta Farm—Mass. N. E. 49-52
Still Acres—Vt. N. E. 103
Stone's Corner Guernsey Farm—Maine N. E. 38
Stonycrest Farm—Conn. N. E. 15
Strohmeyer and Carpenter—N. Y. 609
Stronghold Farm—Vt. N. E. 108
Sunnydale Farm—Maine N. E. 36
Sunnydell Farm—Mass. N. E. 38
Sunny Valley Farm—Conn. N. E. 19
Sweetbrier Farm—Vt. N. E. 110

Tamarack Hill—Conn. N. E. 13
Tamworth Farm—Maine N. E. 28
Tarbell Guernsey Farms—N. Y. 795
Texas G. B. A.—Texas 796
Tomaquag Valley Farm—R. I. N. E. 96
Transcript Printing Co.—N. H. 617
Twin Valley Farm—Mass. N. E. 57
Twinwing Farm—Conn. N. E. 17

University Farm—Vt. N. E. 105
Upland Farm—Maine N. E. 28

Valley Brook Farm—Vt. N. E. 112
Valleyside Farm—Conn. N. E. 13
Valley View Farms—Vt. N. E. 103
Valmark Farm—Wash. 614
Vary, E. E.—Ill. 608
VioBin Corporation—Ill. 609

Walker Farms—Mich. 756
Was-Mac Farm—Maine N. E. 32
Wee Hoose Farm—R. I. N. E. 93
Western Guernsey Service—Calif. 611, 798
Westfield Farm—Mass. N. E. 69
Weston Mfg. & Supply Co.—Colo. 610
Wethersfield Farm—Mass. N. E. 77-79
Wetmore, Fred C.—Ohio 606
Whatcom County Guernseys—Wash. 614
Whitcomb Farms—Mass. N. E. 80
White Lick Farm—Ind. 797
Willow Brook Farm—Conn. N. E. 28
Windsor Press—Ill. 609
Windy Rise Farm—Vt. N. E. 103
Winona Farms—N. H. N. E. 92
Wolfpen Farm—Mass. N. E. 60
Woodacres—N. J. 601
Woodcock Farm—N. H. N. E. 92
Woodside Hall Farm—Md. 613
Wyeth Incorporated—Pa. 607
Wyno Farms—Pa. III. Cover

Chat . . .

In the Nyala Farm advertisement, appearing on page 361 of the February 1 Journal, the statement was made that Prince's (Nyala Peerless Prince) first nine daughters to be tested on this farm made an average of 13831—724—all as Jr2. This was a misstatement, as the average should have been 13171—692.

Entered as Second Class Matter, December 15, 1909, at the Post Office, Peterborough, New Hampshire under act of March 3, 1879. Acceptance for mailing special rate of postage provided in section 1113, Act of October 3, 1917; Authorized August 9, 1918.

Ideal Guernsey Farms

GOLDEN GUERNSEY

BUILDING ☆ FOR ☆ A ☆ CENTURY

"THE WORLD'S LARGEST HERD OF PURE BRED GUERNSEYS"

NO BUSINESS TRANSACTED ON SUNDAY

The Greatest Producing Guernsey In The Breed Today Is A Daughter Of

IDEAL'S BEACON, A. R.

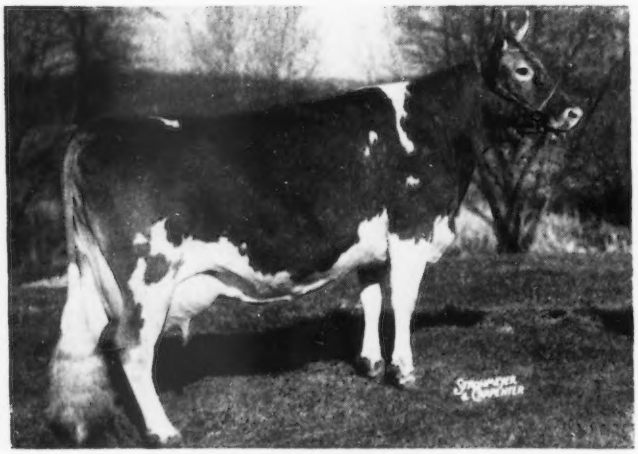

IDEAL'S BEACON'S NINA

20385—1223—5yrs—National Class Leader for fat production

These "BEACON" daughters really milk. They are bred for production. **IDEAL'S BEACON'S MIRIAM** just finished a Junior two-year-old record to place 4th for fat production, 14542—854—Jr2.

TWO MORE BEACONS

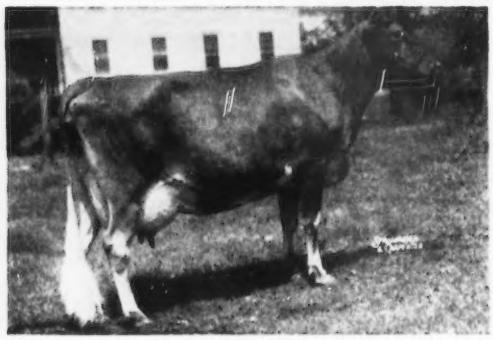

IDEAL'S BEACON'S KATIE
15372—745—Sr2C, 18116—895—Jr4C
19081—970—5yrs, 23278—1145—6yrs
Class Leader for both milk and fat. 5th in milk, 7th in fat.

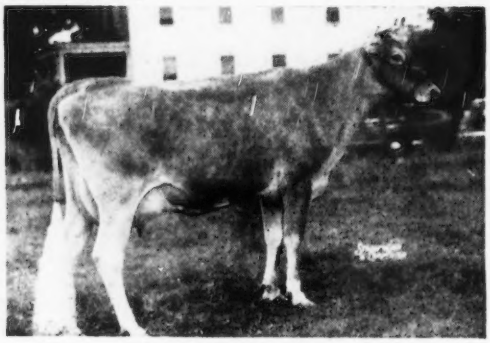

IDEAL'S BEACON'S JOSIE ALFA
17045—827—Jr2 (5th in milk, 10th in fat)
19740—956—Sr3C (1st in milk, 5th in fat)
20086—993—5yrsC

The "Beacon" daughters hold 10 Class Leading positions among the milk leaders and 9 Class Leading positions among the fat leaders.

"BEACON" IS A PROVED SIRE OF PRODUCTION.

"BEACON" SONS OUT OF TOP COWS FOR SALE.

BULLS AND FEMALES FOR SALE.

Stock backed by Class Leading and National Record production. Write us your needs.

"IT'S ALL IN THE RECORDS"

JACOB TANIS & SONS, Proprietors
JOHN TANIS, D. V. M.
WILLIAM AULD, Herdsman

GOLDEN GUERNSEY

IDEAL GUERNSEY FARMS

Augusta - Sussex County - New Jersey

The American Guernsey Cattle Club

OFFICERS AND EXECUTIVE COMMITTEE

R. F. Loree, Florham Park, N. J., President '53.
Kent B. Hayes, Oklahoma City, Okla., Vice-President '53.
John S. Ames, Boston, Mass., 2nd Vice-President '56.
Karl B. Musser, Secretary-Treasurer.
James B. Sweeney, Attorney.
George W. Emde, P. O. Box 319, Lodi, Calif. '57.
John D. Worthington, Bel Air, Md. '56.
George Watts Hill, 111 Corcoran St., Durham, N. C. '57.
Delbert H. Kingston, Cary, Ill. '57.
Otto H. Liebers, Lincoln, Neb. '54.
J. W. McCoy, R.F.D., West Chester, Pa. '55.
J. M. McDonald, Cortland, N. Y. '55.
Gavin W. McKerrow, Pewaukee, Wis. '56.
R. H. McMurtrie, Huntingburg, Ind. '55.
Kenneth C. Price, Port Orchard, Wash. '54.
G. B. Walker, Stoneville, Miss. '54.
Howard J. Ziegler, Clyde, Ohio '53.
(Year indicates Committee term expiration).

ADMINISTRATION

Karl B. Musser, Secretary-Treasurer.
Robert D. Stewart, Asst. Secretary-Treasurer.
Elmer H. Shattuck, Purchases and Production.

COMPTROLLER

F. Russell Abbott.
Charles T. Heater, Asst.

HERD REGISTER

J. E. Cunningham, Director.
Floyd L. Greenburg, Asst.

PERFORMANCE

C. M. Cummings, Director and Office Manager.
Clarence W. Greenie, Superintendent of A. R. and H.I.R.
Irving E. Nichols, Superintendent of Performance Register and Pedigrees.

GUERNSEY BREEDERS' JOURNAL

Lincoln R. Lounsbury, Managing Editor.
Richard G. Price, Advertising Manager.
John R. Wheeler, Asst. Advertising.

PROMOTION

Ray L. West, Director.

EXTENSION

Ballard K. Bennett, West Main St., Lebanon, Tenn.
George W. Chambers, 202½ North Cedar St., Owatonna, Minn.
A. M. MacKay, 120 West Church St., Frederick, Md.
R. L. Holden, Room 300, 125 North 4th Street, Lafayette, Ind.
J. McK. Jeter, Little Bldg., Second Floor, Box 162, Union, S. C.
Tim C. Main, 29 East Mountain St., Fayetteville, Ark.
Elmer J. Meadows, Room 302, Corbett Bldg., Portland 4, Ore.
Joseph Pendergast, 3 Main St., Cobleskill, N. Y.
Western office (South), Room 420, Ness Bldg., 28 W. 2nd South, Salt Lake City, Utah.

TYPE CLASSIFICATION

L. V. Wilson, Route 1, Owatonna, Minn.
C. B. Finley, Grimes, Iowa.

GUERNSEY *Breeders' Journal*

Vol. 87 — No. 5

FOR THE ISSUE OF MARCH 1, 1953

CONTENTS

FEATURE ARTICLES

"Let's Call a Spade a Spade" By Karl B. Musser ... 582
You Can Raise More Calves By Dr. J. W. Bailey ... 587
A Special Invitation to 76th Annual Meeting By Ray West ... 588
Farm-In-A-Day Establishes Registered Guernsey Herd By Elmer J. Meadows ... 589
Hay and Grain Farm Storage Problems By D. W. Teare ... 590
Washington Annual Meeting By Elmer J. Meadows ... 593
Kansas District Meetings By Tim C. Main ... 593
East Central Illinois Annual Meeting By R. L. Holden ... 594
Michigan Annual Meeting By R. L. Holden ... 594
41st Glenburnie Guernsey Sale ... 595
61st Pennsylvania Guernsey Sale By William H. Juzi ... 595
Mid-Winter Sale By Earl Shultz ... 596
Em-Lo Dispersal By William H. Juzi ... 596
Sheerlund Farm Dispersal By William H. Juzi ... 597

DEPARTMENT INDEX

Advertisers' Index ... 575
Editorial Comment Answer the Call ... 578
Classification Schedule ... 584
State Champions ... 597
Changes Among the Leaders:
Holly of Smilin'Acres ... 599
Old Acres R. Jeanette ... 599
Royal Acres Myra ... 600
Pleasant View Maxim Darlene ... 600
Started Testing ... 606
Applicants for Membership ... 609
What the Cows are Doing in the Advanced Register ... 757-792

Subscription Price: United States, South America and Central America, $2.00 for 1 year; $3.00 for 2 years; $5.00 for 5 years. Canada, 60¢ additional per year; Foreign, $4.50 per year.

CLOSING DATES FOR ADVERTISING COPY
7th of the month preceding for issue of the 1st.
23rd of the month preceding for issue of the 15th.

Published the first and fifteenth of each month by The American Guernsey Cattle Club, Peterborough, New Hampshire.

Copyright, 1953, by The American Guernsey Cattle Club.

ANSWER THE CALL!

EVERY month in the year, thousands of people in need or distress reach out to the Red Cross for the help they must have, help that comes from the generous efforts and support of housewives, businessmen, industrial workers, school children, professional workers—your nextdoor neighbors—and countless others who serve their fellow man through the Red Cross.

In a time of tension and cynicism it is well to be reminded of the inherent goodness of people, to call attention to their constant voluntary efforts to make life a little better for the men and women in the armed forces, for hospitalized veterans, for disaster sufferers, and for those in need in other lands.

Although the heart and hands of the Red Cross are provided by hundreds of thousands of volunteers, money is also needed to collect blood; to provide financial assistance for servicemen, veterans, and their dependents; to furnish emergency aid and rehabilitation to disaster victims—services that can be provided only through the voluntary financial support of millions of Americans.

Every March, Red Cross volunteers turn to their neighbors and ask help in answering the call of those in need. Let us respond generously to this appeal so that we can answer the call of humanity through our Red Cross.

The Cover...

Scene at Flying Horse Farm, South Hamilton, Mass., "The Home of the Musical Family,"—the Flutes, Lutes, Melodies and Primroses—owned by Sumner Pingree and managed by Corey C. Garey. Records on the entire milking herd of 69 cows, with 112 records, average 13595 lbs. of milk and 715 lbs. of fat. Ten National records and 29 class leader records have been made at the farm.

Golden Guernsey Inc.

Officers

R. F. Loree, Florham Park, N. J., President '53.
Kent B. Hayes, Oklahoma City, Okla., Vice-President '53.
Karl B. Musser, Secretary-Treasurer.
Robert D. Stewart, Asst. Secretary-Treasurer.
F. Russell Abbott, Comptroller, Charles T. Heater, Asst.

Directors

Gavin W. McKerrow, Pewaukee, Wis.
R. H. McMurtrie, Huntingburg, Ind.
John D. Worthington, Bel Air, Md.

Advisory Council

Lloyd B. Wescott, Chairman, R. 3, Clinton, N. J. '54.
S. Bruce Black, East Pepperell, Mass. '54.
Frank D. Brown, Jr., Port Deposit, Md. '54
Oliver M. Burton, Lake Forest, Ill. '53.
W. W. Fitzpatrick, Quail Roost Farms, Rougemont, N. C. '54.
W. C. Locke, Kalamazoo, Mich. '55.
John Lyman, Middlefield, Conn. '53.
Claude A. Potts, Lebanon, Ind. '54.
S. C. Price, Hazleton, Pa. '55.
Lloyd Riford, Auburn, N. Y. '55.
Clarence Sheridan, Fond du Lac, Wis. '55
A. Ralph Shoemake, Dayton, Ohio. '53.
Harold Wakefield, Adohr Milk Farms, 1901 S. LaCienega Blvd., Los Angeles 35, Calif. '55.
E. C. C. Woods, Hanover, Va. '53.
(Year indicates Council term expiration)

MILK MARKETING

J. Frank Johnson, Director
W. Donald Moffat, Asst.
Carman B. Hill, Representative
Peterborough, N. H.

Field Representatives

Lee L. Jennings, Owatonna, Minn.
Mike Stuhlsatz, Peterborough, N. H.

STATE REPRESENTATIVES

CALIFORNIA

Arthur W. Telfer, Sec.
Wendell H. Jones, Asst.
California G. C. C., Inc., Room 401, Calif. Fruit Bldg., Sacramento 14, Calif.

CONNECTICUT

Clair B. Sheldon, Field Sec., Connecticut G. B. A., Drawer 72, Southington, Conn.

ILLINOIS

George A. Campbell, Jr., Field Sec., Illinois G. B. A., Inc., 108 East Wilson Street, Batavia, Ill.

INDIANA

E. T. Wallace, Sec.
Ind. G. B. A., 821 Lafayette Life Bldg., Lafayette, Ind.

MARYLAND

Arthur L. Mulford, Field Sec., Maryland G. B. A., 25 West Chesapeake Ave., Towson 4, Md.

MICHIGAN

A. P. Cole, Field Sec., Michigan G. B. A., 212 Abbot Bldg., East Lansing, Mich.

MISSOURI

Dr. H. A. Herman, Sec.-Treas.
Missouri G. B. A., 409 Exchange National Bank Bldg., Columbia, Mo.

NEW JERSEY

Wm. M. Nulton, Jr., Field Sec.
Louis Gruninger, Asst. Field Sec.
Janet Oliver Frost, Asst. Field Sec.
New Jersey G. B. A., New Jersey Agricultural Exp. Sta., New Brunswick, N. J.

NEW YORK

B. J. H. Rikert, Business Manager
Maynard B. Abbott, Asst.
John A. Sims, Asst.
New York G. B. Co-Op., 1606 E. Erie Blvd., Syracuse, N. Y.

NORTH AND SOUTH CAROLINA

Mack H. Aiman, Field Sec., North and South Carolina G. B. Associations, 114 Brookside Rd., Spartanburg, S. C.

OHIO

Robert W. Bishop, Field Sec., H. E. Denlinger Milk Marketing Representative.
Ohio G. B. A., Public Sq., Wooster, Ohio.

PENNSYLVANIA

William H. Juzi, Business Manager.
Lloyd R. Eyler, Golden Guernsey Representative.
John B. Blyholder, Jr., Northeastern Fieldman.
Pennsylvania G. B. A., 601 Payne Shoemaker Bldg., P. O. Box 491, Harrisburg, Pa.
Charles W. Van Horn, Southeastern Fieldman, R. D. 1, Lansdale, Pa.
Wade White, Western Fieldman, William M. Shenton, Asst., 404 Coulter Bldg., Greensburg, Pa.

VIRGINIA

K. M. Mace, Field Sec.
Virginia G. B. A., Room 204, Lyric Bldg., 9th and Broad Streets, Richmond 19, Va.

WISCONSIN

Charles L. Dalton, Sec., Wisconsin G. B. A., Box 14, Waukesha, Wis.

VACCINATED-ACCREDITED NO. 3

C. DOUGLAS DILLON
PRESIDENT

DUNWALKE FARM, INC.

Purebred - Guernseys

FAR HILLS · NEW JERSEY

TELEPHONE: PEAPACK 8-0479

T. B. ACCREDITED 120623

JAMES T. CHRISTIAN
MANAGER

DUNWALKE MAGGIE'S FLUTE

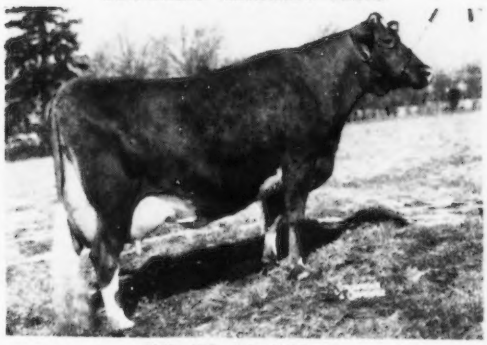

9803—514—Sr3—305C—2x
14746—764—Sr4—365C—3x
12932—619—5yrs—305C—2x
21679—1048—7yrs—365C—3x
10396—566—8yrs—305C—2x
On retest, milking 70 lbs. —2x
G '48—A '49—D '50

FLYING HORSE COLONEL'S MELODIAN

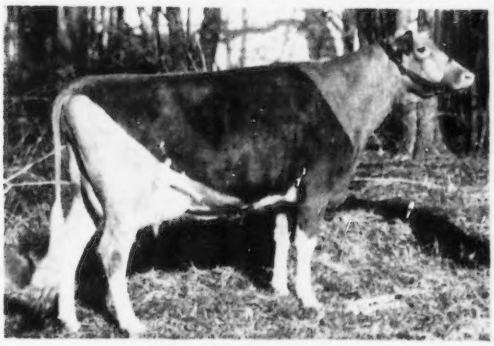

8912—510—Sr2—305—2x
On retest. VG '52

FOXBURG'S KNIGHT'S POZY

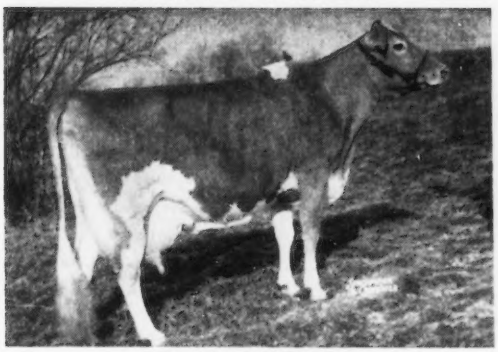

10782—521—Sr2—305C—2x
11393—593—Sr3—305C—2x
19344—1017—Sr4—365—3x
Class Leader 6th place in fat production.
14933—723—6yrs—305C—2x. On retest.

THREE OUTSTANDING PROSPECTS

Tattoo No. 826, born December 13, 1952

First 7 dams have 20 records that av. 12812—674, 11 immature, 10 of these 305C—2x.

Fairlawn Maxim's Gabriel (Quail Roost Rose Maxim — Dunwalke Maggie's Lily). Sire of two 1000 daughters in our herd, both Classified VG '52.

Tattoo No. 828, born December 29, 1952

First 7 dams have 12 records that av. 11907—659, 10 immature, 3 of these 305C—2x.

Fairlawn Maxim's Gabriel has 6 daughters in our herd, all over 600—305—2x.

"Melodian" is an own daughter of Catamount Melody, maternal sister to Flying Horse Royal Piper at Walker Farms in Mississippi.

Tattoo No. 832, born January 12, 1953

"Pozy" is the dam of Dunwalke Dessa that just finished with 12295—566—Jr2—305—2x. Also the dam of Dunwalke Easy on test. Both of these heifers and their dam milked over 50 lbs., 2x, as Jr2.

This calf is by Fairlawn Maxim's Gabriel, a great sire of type and production.

We purchased "Gabriel" in September, 1951, when he was 9 years old. He has over 60 A. R. daughters.

PRICES AND PEDIGREES ON REQUEST

GOLDEN GUERNSEY

"Every Cow In The Herd On Continuous A. R. Test"

Guernsey CALENDAR

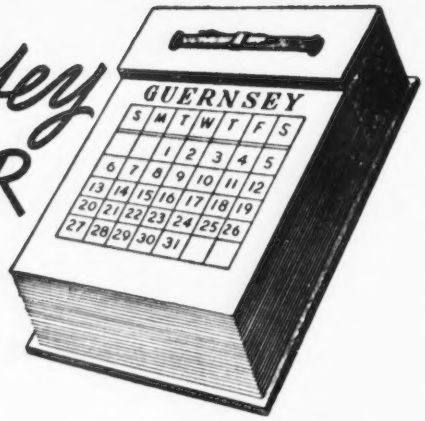

Sales . . .

March 2. Duart Farms Dispersal, W. Scott Shepherd, owner, Lumberton, N. C. Sale managed by the Salley Sales Service, Orangeburg, S. C.

March 2. Arizona 4th State Sale, State Fairgrounds, Phoenix, Ariz. Sale managed by the Arizona Guernsey Cattle Club, Henderson Stockton, Sec., 507 Security Building, Phoenix, Ariz.

March 6. 42nd Glenburnie Sale, Glenburnie Farm, Trenton, N. J. Sale managed by the Pate Sales Company, 2064 Lawrence Road, Trenton 8, N. J.

March 7. Massachusetts Inter-breed 4-H Club Sale, Fairgrounds, Northampton, Mass.

March 12. 63rd Special Guernsey Sale, Lancaster, Pa. Sale managed by the Pennsylvania G. B. A., Box 491, Harrisburg, Pa.

March 14. Gilland's Foundation Guernsey Dispersal, Turlock, Calif. For catalogs write E. M. Gilland, Route 4, Box 381, Turlock, Calif.

March 16. Meadow Lark and Twin Locust Farms Guernsey Dispersal, Jerome Forthofer and Charles Warner, owners, Beaty's Sale Pavilion, Huntington, Ind. Sale managed by the Everett R. Beaty Sales Service, Huntington, Ind.

March 17. Nunemacher Farm Sale and Guernsey Dispersal, at the farm, located adjacent to Llan Fair Farms, Pine Grove, Pa. Sale managed by the Pennsylvania G. B. A., Box 491, Harrisburg, Pa.

March 20. Mid-State Indiana Consignment Sale, Fairgrounds, Indianapolis, Ind. Sale managed by the Russell George Sales Service, Lebanon, Ind.

March 21. Curtiss Candy Company 7th Annual 4-H & FFA Sale, Fox River Valley Livestock Pavilion, St. Charles, Ill.

March 21. Ash-Med-Way G. B. A. Heifer Sale, Ashland County Fairgrounds, Ashland, Ohio.

March 26. 64th Special Guernsey Sale, Lancaster, Pa. Sale managed by the Pennsylvania G. B. A., Box 491, Harrisburg, Pa.

March 28. Washington 4-H and FFA Heifer Sale, Mt. Vernon, Wash.

March 31. 11th Annual Western Pennsylvania Guernsey Sale, Butler Fairgrounds, Butler, Pa. Sale managed by the Pennsylvania G. B. A., Box 491, Harrisburg, Pa.

April 1. Complete Dispersal Scudder Ranch Dairy, Central Washington Fairgrounds, Yakima, Wash. Sale managed by Western Guernsey Service, P. O. Box 34, Clements, Calif.

April 2. 65th Special Guernsey Sale, Lancaster, Pa. Sale managed by the Pennsylvania G. B. A., Box 491, Harrisburg, Pa.

April 4. Orchard Brook Dairy Farms Complete Dispersal, William H. Tants, owner, Altamont, N. Y. Sale managed by Dunn & Harwood, Schoharie, N. Y., and Cordaville, Mass.

April 4. Seventh Annual Forsyth County Sale, Fairgrounds, Winston-Salem, N. C. For catalogs write C. R. Pfaff, 2013 W. Polo Rd., Winston-Salem, N. C.

April 7. Shona Farm Guernsey Sale, Ralph Shock, owner, Rockford, Ohio.

April 9. 6th Annual Royal Guernsey Sale, Lancaster, Pa. Sale managed by the Pennsylvania G. B. A., Box 491, Harrisburg, Pa.

April 11. Waukesha County G. B. A. Annual Spring Sale, Waukesha, Wis.

April 11. Michigan Heifer Sale, Wolverine Sales Pavilion, Williamston, Mich. Sale managed by the Michigan G. B. A., 212 Abbot Bldg., East Lansing, Mich.

April 13. Orangeburg-Rivelon Guernsey Sale, Rivelon Farm, Orangeburg, S. C. Sale managed by the Salley Sales Service, Orangeburg, S. C.

April 13. Missouri Guernsey Breeders Consignment Sale, Columbia, Mo. Sale managed by the Missouri G. B. A., 409 Exchange National Bank Building, Columbia, Mo.

April 13. Louis Merryman's 85th Sale, Timonium, Md. Sale managed by The Louis McL. Merryman & Sons, Inc., Sparks, Md.

April 14. Happyholme Farms Complete Dispersal, Lodi, Calif. Sale managed by the California Guernsey Cattle Club, Inc., Room 401, Calif. Fruit Bldg., Sacramento 14, Calif.

April 14. Combination Milk Cow and Heifer Sale, Fairgrounds, Delaware, Ohio. Sale managed by the Ohio G. B. A., Wooster, Ohio.

April 15. 7th Yankee Special, Northampton Fairgrounds, Northampton, Mass. Sale managed by Seath & Shultz Sales Service, Peterborough, N. H.

April 15. Arkansas State Sale, State Fairgrounds, Little Rock, Ark. Sale managed by the Arkansas G. B. A., H. D. Singley, Route 4, Little Rock, Ark.

April 16. Eastern Ohio Sale, Fairgrounds, Canfield, Ohio. Sale managed by the Ohio G. B. A., Wooster, Ohio.

April 17. Texas 10th State Sale, Bluffview Farm, Dallas, Texas. Sale managed by the Texas G. B. A., W. C. Hardman, Sec., Box 334, Grand Prairie, Texas.

April 18. Pacific Northwest Sale, Southwest Washington Fairgrounds, Centralia-Chehalis, Wash. Sale managed by the Western Guernsey Service, Clements, Calif.

April 18. Annual State Heifer Consignment Sale, Atlantic Rural Exposition Grounds, Richmond, Va. Sale managed by the Virginia G. B. A., Room 204, Lyric Bldg., 9th and Broad Streets, Richmond 19, Va.

April 20. 3rd Tennessee State Sale, Fairgrounds, Nashville, Tenn. Sale managed by The Louis McL. Merryman & Sons, Inc., Sparks, Md.

April 20. Sunny Side of the Arbuckles Sale, Ardmore, Okla. Sale managed by Mort Woods, Ardmore, Okla.

April 21. Roy Smith's Dispersal, Norman, Okla. Sale managed by Mort Woods, Ardmore, Okla.

April 21. Cee Jay Stock Farm Dispersal, Horace L. Levy, owner, Kingston Springs, Tenn. Sale managed by The Louis McL. Merryman & Sons, Inc., Sparks, Md.

April 22. Georgia State Sale, Macon, Ga. Sale managed by W. W. Denny, Sec. Georgia G. B. A., Sejasco Farm, Canton, Ga.

April 23. Indiana Spring Sale, Lafayette, Ind. Sale managed by the Indiana G. B. A., 821 Lafayette Life Bldg., Lafayette, Ind.

April 23. 66th Special Guernsey Sale, Lancaster, Pa. Sale managed by the Pennsylvania G. B. A., Box 491, Harrisburg, Pa.

April 24. Iowa Guernsey Breeders' Sale, Waterloo, Iowa.

April 24. Dispersal of Webb Chestnut & Sons herd, Gaylesville, Ala. Sale managed by Ralph W. Coarsey, Box 358, Trion, Ga.

April 25. Rivers' Guernsey Consignment Sale, Sales Pavilion, State Experimental Farm, Orange, Va. Sale managed by Stewart Rivers Sales Service, Fredericksburg, Va.

April 27. Midwest Sale, Fox River Valley Livestock Pavilion, St. Charles, Ill. Sale managed by Gavin W. McKerrow, Coordinator, Pewaukee, Wis.

April 29. Fourth Guernsey Sire Sale and 30th New England Sale, Eastern States Exposition Grounds, Springfield, Mass. Sale managed by Dunn and Harwood, Schoharie, N. Y. and Cordaville, Mass.

April 30. Wayne County Consignment Sale, Fairgrounds, Palmyra, N. Y. Sale managed by the Wayne County Guernsey Club and New York State Guernsey Breeders' Co-Op., Inc., 1606 E. Erie Blvd., Syracuse, N. Y.

May 1. Glenburnie Guernseys at Auction, on the farm, Trenton, N. J. Sale managed by the Pate Sales Company, 2064 Lawrence Road, Trenton 8, N. J.

May 2. Ward Snarr Heifer Sale, Shelby, N. C. Sale managed by Ward Snarr Auction Service, Siler City, N. C.

May 2. Michigan Spring Sale, Wolverine Sales Pavilion, Williamston, Mich. Sale managed by the Michigan G. B. A., 212 Abbot Bldg., East Lansing, Mich.

May 4. 14th Quail Roost Maxim Sale, Rougemont, N. C. Sale managed by The Louis McL. Merryman & Sons, Inc., Sparks, Md.

May 5. Luck Brothers Dispersal, Ashland, Va. Sale managed by The Louis McL. Merryman & Sons, Inc., Sparks, Md.

May 7. Cloverluck Farm Complete Dispersal, James Mott Hallowell, owner, Pepperell, Mass. Sale managed by Dunn & Harwood, Schoharie, N. Y., and Cordaville, Mass.

May 14. 67th Special Guernsey Sale, Lancaster, Pa. Sale managed by the Pennsylvania G. B. A., Box 491, Harrisburg, Pa.

May 15. Inland Empire Registered Guernsey Sale, Deer Park, Wash.

May 23. 5th McDonald Sale, Cortland, N. Y. Sale managed by The Louis McL. Merryman & Sons, Inc., Sparks, Md.

May 25. 28th Guernsey Sale, Fairgrounds, Trenton, N. J. Sale managed by The Louis McL. Merryman & Sons, Inc., Sparks, Md.

May 26. Eastern Guernsey Sale, Glenburnie Farm, Trenton, N. J. Sale managed by the Pate Sales Company, 2064 Lawrence Road, Trenton 8, N. J.

May 26. 4-H and FFA Heifer Sale, Glenburnie Farm, Trenton, N. J.

June 1. 9th Annual Pennsylvania State Heifer Sale, Lancaster, Pa. Sale managed by the Pennsylvania G. B. A., Box 491, Harrisburg, Pa.

June 6. 4th Green Meadow Sale, Interstate Fairgrounds, Trenton, N. J. Sale managed by Seath & Shultz Sales Service, Peterborough, N. H.

June 8. 4th Blue Ridge Guernsey Breeders Sale, Pure Bred Livestock Sales Pavilion, Roanoke, Va. Sale managed by Stewart Rivers Sales Service, Fredericksburg, Va.

June 8. High Mowing Dispersal, on the farm, Wilmington, Vt. Sale managed by the Pate Sales Company, 2064 Lawrence Road, Trenton 8, N. J., and The Louis McL. Merryman & Sons, Inc., Sparks, Md.

June 10. Complete Dispersal Elm Lane Farm Herd, Mr. and Mrs. Burton H. Todd, owners, Fresno, Calif. Sale managed by the Western Guernsey Service, P. O. Box 34, Clements, Calif.

June 13. Curtiss Cooperative Breeders Sale, Fox River Valley Livestock Center, St. Charles, Ill. Sale managed by The Louis McL. Merryman & Sons, Inc., Sparks, Md.

June 15. Hickory Shores Farms Dispersal, Walter E. Sooy, owner, Delton, Mich. Sale managed by The Louis McL. Merryman & Sons, Inc., Sparks, Md.

June 17-18. Fairlawn Farms Company Complete Dispersal, at the farm, Port Chester, N. Y. Sale managed by The Louis McL. Merryman & Sons, Inc., Sparks, Md., The Pate Sales Company, Trenton, N. J., and Seath & Shultz Sales Service, Peterborough, N. H.

July 29. Mid-Summer Sale, Old Farms, Farmington, Conn. Sale managed by the Seath & Shultz Sales Service, Peterborough, N. H.

Aug. 8. Maine State Sale, Augusta, Maine. Sale managed by Seath & Shultz Sales Service, Peterborough, N. H.

Aug. 24. Hidden Acres Consignment Sale, Farmington, Maine. Sale managed by Seath & Shultz Sales Service, Peterborough, N. H.

Aug. 31. Coker's Pedigreed Seed Company Dispersal, Hartsville, S. C. Sale managed by The Louis McL. Merryman & Sons, Inc., Sparks, Md.

Sept. 15. Connecticut State Sale, Old Farms, Farmington, Conn. Sale managed by Seath & Shultz Sales Service, Peterborough, N. H.

Sept. 16. 7th Annual Western New York Sale, Fairgrounds, Little Valley, N. Y. Sale managed by New York State Guernsey Breeders' Co-op., Inc., 1606 E. Erie Blvd., Syracuse, N. Y., and Western New York G. B. A.

Sept. 16. Annual Western Ohio Sale, Van Wert, Ohio.

Sept. 24. Indiana Fall Sale, Lafayette, Ind. Sale managed by the Indiana G. B. A., 821 Lafayette Life Bldg., Lafayette, Ind.

Sept. 29. 12th Annual Butler-Lawrence Counties Guernsey Sale, Butler Fairgrounds, Butler, Pa. Sale managed by the Pennsylvania G. B. A., Box 491, Harrisburg, Pa.

Sept. 30. Essex County Sale, Topsfield, Mass. Sale managed by Seath & Shultz Sales Service, Peterborough, N. H.

Oct. 1. Caldwell Place Sale, John S. Rich, owner, Marion, N. Y. Sale managed by New York State Guernsey Breeders' Co-op., Inc., 1606 E. Erie Blvd., Syracuse, N. Y.

Oct. 9. 15th New Jersey Guernsey Breeders Sale, Glenburnie Farm, Trenton, N. J. Sale managed by the Pate Sales Company, 2064 Lawrence Road, Trenton 8, N. J.

Oct. 12. Franchester Sale, West Salem, Ohio. Managed by The Louis McL. Merryman & Sons, Inc., Sparks, Md.

Oct. 19. Klondike Sale, Elkin, N. C. Sale managed by the Salley Sales Service, Orangeburg, S. C. (Please turn to page 610)

The Production Of "COMMANDO'S" Daughters Continues To Increase

"Anne" makes over 100 lbs. fat for the month of January.

Two more daughters of "Commando" complete 800 lb. records.

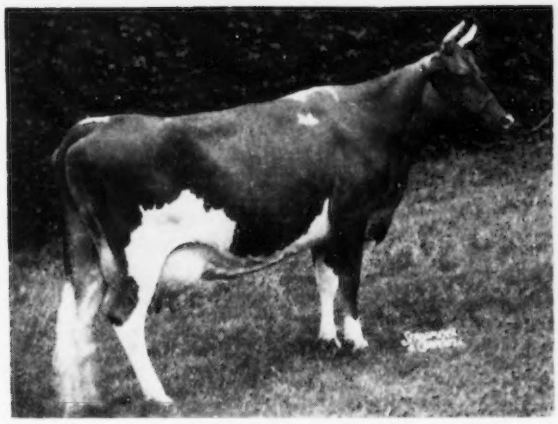

FLORHAM C. ANNE

9708—526—Jr3—305C—3x

14848—838—5yrs—365C

12209—695—6yrs—305C—3x

On retest, 8 yrs., has made 2961 lbs. milk. 170 lbs. fat in 55 days—averaging better than 3 lbs. fat daily—made 105 lbs. fat for January.

Sire: **Flying Horse Select's Commando**

Dam: **Florham Laughter**

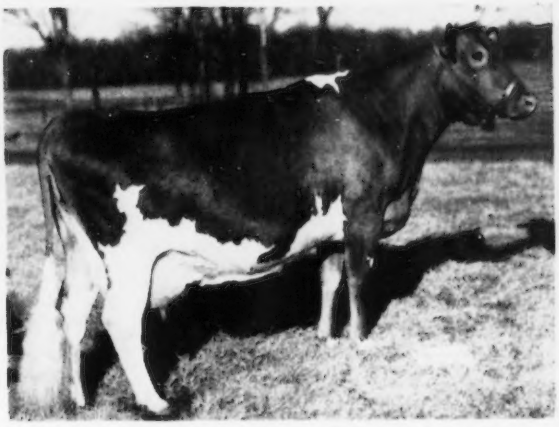

FLORHAM C. DAPHNE

11389—659—Sr2—365C

13616—769—Sr3—365C

14038—809—Sr4—365 (pending)

Sire: **Flying Horse Select's Commando**

Dam: **Florham Remembrance**

FLORHAM C. ABBIE—a daughter of "Commando" out of Florham Rutila (an 800-lb. daughter of Langwater Country Gentleman) has finished with 14813—806—7yrs—365C (pending).

We are consigning heifers by FLORHAM POLLY'S PRINCE, and out of the above cows, to the Arkansas, Texas and the Sunny Side of the Arbuckles Sales, to be held in April.

Federal Accredited Herd No. 93802

New Jersey State Herd No. 103

FLORHAM FARM

MADISON, NEW JERSEY

MISS RUTH V. TWOMBLY, Owner

"Let's Call a Spade a Spade"

By Karl B. Musser

THE colossal task of finding equity on a market which is performing without precedent likeness, is one that the industry is not facing with either courage or forthrightness. This is a strong statement that will be challenged from several sources, but the yardstick of dividends is not a solution. The fascination of considering recovery through substitutes, as an astute action, may make dividends but it doesn't make sense. The fringe benefits of evasion won't solve the problem; it only delays the day when a crisis will be upon the industry that may prove to be the most staggering that has ever occurred in the history of American agriculture. Dairy income is by far the largest of our agricultural items. The first great error of the dairy industry was the tax on butter substitutes. It was only an "astute" evasion of the basic problem. It allowed both the marketing and production programs of dairy products to lapse into a languid, protected attitude, and made "peddlers" instead of *salesmen* out of all of us.

The substitute bench was trotting up and down the sidelines and we, the spectators, considered them second-stringers, while our boys were out there "playing" at the game.

We laughed at the substitute demonstrations at the state and county fairs, and thought all we had to do was apply the "spoon test" and sail on under the protection of "taxitis." It almost turned out to be "taxidermitis," and it may yet. If the channelling of every source of vegetable oils and substitute fats continues to raid the consumer market on the one hand, and the "hard artery" boys keep clipping their coupons off the "Don't Eat Fat" stocks, some day we will end up with a bunch of nut and grass eaters—no dairy industry and no place to go but to vitamin lane, where already it seems the fact is being learned that there is something in animal products that cannot, as yet, be synthetically produced.

We know that world-wide maturity will continue to bring increased competition between man and beast for the food of the world. We know that bread is still the great item of the diet of the world, but we believe the whole world would be better in health, wealth and happiness if it had more butter on its bread.

The thin milk and skim milk program is bound to bring about a change in milk pricing. It is, in part, a move (outside of the profits urge) that recognizes the fact that the protein supply of the world is rapidly becoming acute. Milk protein may be the next basic item determining the price of milk, but just as the fat basis has failed, so will the protein basis. All of the milk is important all of the time, so why not face up to the problem once and for all. Digestible nutrients have long been so basic that laws are existent to force the declaration of many products on that basis when offered for sale.

Feed companies in some areas are in a quandary about the declining amount of fat available in rations prepared for sale. Processors of some of the basic ingredients have so depleted the fat content that we expect there might be a fat deficiency in the rations of producing and growing animals. All of these, and more phases of the feeding of mankind and his livestock, have been brought about by a lack of dependable data and procrastination in regard to righting inequities in both marketing and pricing of a fairly long list of agricultural products.

We can recall when the "Dutch" were "laughing stock" because we sifted the bran we bought for a dollar a load to get "graham" for breakfast "mush." Where is it today? Devitalized and so refined that before it is eaten the vitamin pill box is visited. What is happening to butter that kept eyes, mind and body alert and efficient all these centuries? Fortified and reconstituted "spreads," substitutes at half the price, are replacing it in the diet of more and more consumers.

The thin milk program, of course, accentuates and makes more rapid the recognition of the faults in the economy of the industry. Breeds of low fat content have been too rapid in the glory they have sought and the propaganda they have wrought to discredit the use of all of the milk. Inequity to any one of the milk constituents can but eventually drag this great food away from its deserved high place in the diet of mankind. The politics that have surrounded dairy products marketing the past century is proof that it is a vital food.

The time has come for honest and well-planned reviewing of where the industry is being led. It is inconceivable that anyone could overlook the great opportunity now existent, for the first time in history, to get a new plane of recognition of the food values of dairy products, as well as aiding the industry to preserve its place in the important part it has had as the major cash income to the American farmer.

The number of dairymen has been declining, the number of milking cows has over recent years tended downward, and all this in a time when the population of our nation has been increasing. Food merchandisers are making free with misleading some dairymen into the market with only part of their milk. It may look "rosy" now, but we venture the prediction that unless dairymen awaken from their dozing it won't be long until the boys in the market place will be sitting "cozy" on "rosy," while the dairyman will look like last year's "posy."

LLAN FAIR FARMS

Building For The Future - - Through Proved Cow Families

"The 'ENOLA' Family"

(Five Females In The Herd)

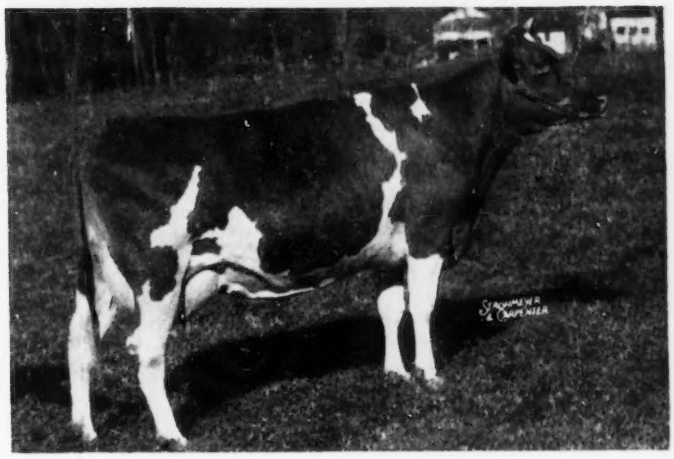

COLDSPRING'S ROMULUS ENOLA
12438—640—F
16198—779—Sr4—365C
15159—729—6yrs—365
17641—820—7yrs—365C
Very Good '47

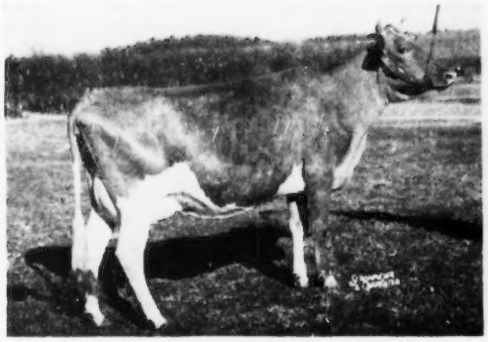

LLAN FAIR COUNT'S NOLA
11117—567—Jr2—365C

COLDSPRING'S BEAUTY'S ENOLA
10330—522—Jr2—365C, 12227—594—Sr3—365C
2 daughters in the herd.

Sons Of This Cow Family Have Been Used By The Following:

WILLIAM R. GERMAN, Monkton, Maryland
FIRST PENNSYLVANIA ARTIFICIAL BREEDING COOPERATIVE, Lewisburg, Pa.
H. GEORGE DOOLITTLE, Somerset, Pa.
MRS. EDNA MAY BIEBER, Douglassville, Pa.

LLAN FAIR FARMS — Pine Grove, Pennsylvania

Farms located 10 miles southwest of Pottsville, Pa., near Freidensburg (Pa. Route 443).

WILLIAM L. and JOHN E. JONES, Owners Telephone Auburn 2276 FRANCIS L. FULTON, Manager

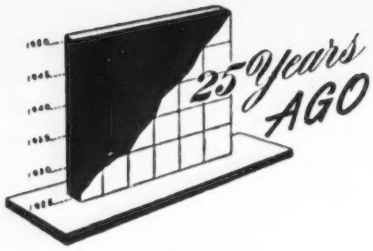

THE auction sales review for 1927 showed that 2,043 animals sold for a total of $663,255, or an average of $324.64. This was a gain over the previous year, for Guernseys at public auction averaged $279.78.

The National Guernsey Sale, with 76 head, averaged $1,109.87, and the Coventry - Dunwalke - Florham - Rockingham Sale averaged $1,037.50 for 60 head. Emmadine Farm Sale was the third highest, with an average of $655.81 for 43 head.

Gerar Fanny 2d topped the list in prices by selling for $7,600, followed by May Princess at $5,000, and True May Rose of the Prairie at $4,300.

The Massachusetts G. B. A. held their annual meeting in Boston with John S. Ames, Langwater Farm, North Easton, as president. James B. Harper reported the sale of 859,863 quarts of GOLDEN GUERNSEY milk.

Lady Crescent's Ideal of El Jane produced 16624 lbs. of milk and 854 lbs. of fat to place first in class CC and seventh in class C. She was bred by Ernest W. Sass, Streator, Ill., and owned and developed by H. C. Horneman, Danville, Ill. She was sired by Lassie's Beda's May King and out of Pergue's Lady Crescent.

Corwin Hill Daisy was the National Champion in class EEE when she produced 13691 lbs. of milk and 632 lbs. of fat. She was owned and bred by George W. Barrett, Andover, N. Y.

"Daisy" was sired by Daisy Pearl's Governor and out of Myrtle's Ne Plus of Corwin Hill.

Guernsey breeders from Westchester and Long Island, N. Y., held their annual meeting at Woodlands Farm, owned by F. M. Warburg, White Plains, N. Y. They were the guests of Mr. and Mrs. William B. Jones who entertained them at a turkey feed.

Their officers included such well-known breeders as William B. Jones, Miss Eleanor E. Miller, Vincent Phelps, William Barclay and William H. Sanders. Arrangements were made for a field day at Ophir Farm owned by Mrs. Whitelaw Reid at Purdue, N. Y.

K. W. Austin reported on the success of Walter Matthys of Barron, Wis. Mr. Matthys purchased a farm on January 1, 1918, and secured four purebred Guernseys in 1920. One of these Guernseys was sold, one was the first cow to qualify in the farmers' class, triple letter division, and one was sold for a foundation cow for $500 to a Florida breeder. Ellie Masher of Sunnyside is still in the herd and safe in calf with the 13th year of her useful life well past. Besides the $2,193 worth of offspring sold from this cow she has in the herd today four daughters and four granddaughters. She also has an A. R. record of 14511 lbs. of milk and 641 lbs. of fat.

A Guernsey program was rendered recently at the Rotary Club by A. F. Sheid, secretary and director of the Chamber of Commerce, Ashdown, Ark. He furnished each of the 28 guests a half-pint bottle of Guernsey milk and plenty of butter. He also gave an excellent lecture on the breed. Mr. Sheid had his Guernsey cow and calf tied to a tree near the club house for exhibition on this occasion.

J. L. Walsh, Bernard, Iowa, was elected president of the Guernsey Breeders' Association of Dubuque County, Iowa. Ed Link, Waupeton, was made vice-president; Leo Steger, Waupeton, secretary-treasurer, and J. Allen Wallis, Durango, and Leo Pancratz, Dubuque, directors.

Walter C. Cook, manager of Greyholme Farm, C. Prescott Knight, owner, West Warwick, R. I., reports that people are so anxious to buy Greyholme GOLDEN GUERNSEY milk that they are now supplying 525 quarts daily at 23 cents a quart.

Chat . . .

Philip Lambert, Hudson, N. Y., was recently made a feature of the New York Telephone Company's advertising. The advertisement shows a two-column picture of Philip with his Guernseys. Mr. Lambert, Sr., has been with Guernseys for a long time and is now turning over the active management of the herd to his son, Philip.

CLASSIFICATION SCHEDULE

The following classification schedule is arranged by field territory. For application blanks to have your herd classified, and for classification rules, write to The American Guernsey Cattle Club.

All registered Guernsey cows that have freshened are eligible to be classified. It is no longer required that they either be on official test or have an official record. On herd reclassifications, the owner is required to present all eligible cows not previously classified, and all cows under eight years of age last classified either Very Good or Excellent. Also, all cows previously classified Desirable when under five years of age shall be presented the next time the herd is classified. It is required that Desirable cows be reclassified only one time and before eight years of age.

To facilitate the national fieldman arranging his classification itinerary, it is requested that your application be postmarked at least 30 days before the classification schedule.

Dates	*Territory*	*Field Representative*
March 9-21 November 9-21	Wisconsin, Minnesota, Iowa, North Dakota, South Dakota, Nebraska	George W. Chambers
March 16-21 November 2-7	Alabama, Kentucky, Mississippi, Tennessee, Louisiana	Ballard K. Bennett
March 23-28 November 9-14	Arkansas Oklahoma, Texas, Kansas, Missouri	Tim C. Main
April 6-18 October 12-24	New York, Maine, New Hampshire, Vermont, Massachusetts, Connecticut, Rhode Island	Joseph Pendergast
April 13-25 June 22-July 3	Ohio and Michigan Indiana and Illinois	
August 24-29 September 14-26	Illinois, Indiana, Michigan, Ohio	R. L. Holden
May 25-June 6 Nov. 30-Dec. 5	North Carolina, South Carolina, Georgia, Florida	J. McK. Jeter
June 15-27 September 14-26 December 7-19	Pennsylvania, New Jersey, Maryland, Delaware, Virginia, West Virginia, D. C.	A. M. MacKay
July 20-Aug. 1	Colorado, Utah, Wyoming	- - -
October 12-24	Oregon, Washington, Idaho, Montana and Wyoming	Elmer J. Meadows

Of Fox's Tails and Cow's Horns ...

Aesop, as you may recall, tells a fable of a fox who got his tail in a trap and, in escaping, lost it. His appearance as a result was peculiar. He, therefore, summoned all the other foxes and attempted to convince them that tails were unnecessary, unattractive and unsanitary and that a law should be passed requiring all foxes to have their tails cut off forthwith.

When we urge another breeder to cut the horns off his cows we are sometimes accused of behaving like the fox in the fable. This we deny hotly.

We take no position as to fox's tails, but we do insist that there is no excuse for horns on a dairy cow. Have you ever seen one cow with horns corner another and go to work? Have you seen a heifer spend the winter outside in the cold without food because she dared not come into the shed?

Congratulations Clark Fleming!
More power to you . . .

MULHOCAWAY FARM
CLINTON, NEW JERSEY

MR. and MRS. L. B. WESCOTT, Owners
GEORGE T. SHELLENBERGER, Manager
HAROLD VERITY, Herdsman

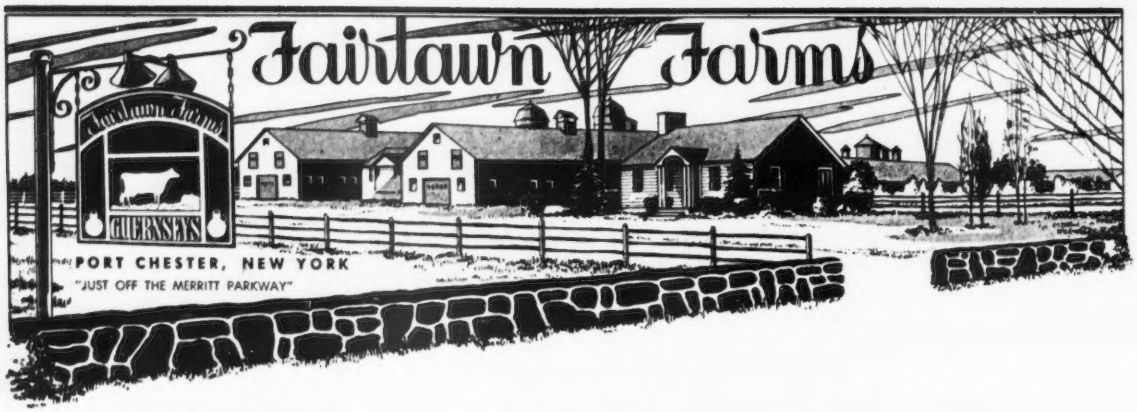

NOTICE . . . Complete Dispersal

Wednesday, June 17, and Thursday June, 18, 1953

It is with much regret that we announce this complete dispersal.

Because of several health set-backs this winter Mr. Katz has been advised by his physicians that he must withdraw from all business and outside activities.

Fairlawn Farms is one of these activities and, therefore, must be sold.

The date of the sale will be June 17 and 18. Approximately 150 head will be offered for sale by the Pate Sales Co., The Louis McL. Merryman & Sons, Inc., and the Seath and Shultz sales organizations.

Negotiations for the sale of the farm are already under way.

Every animal, sound and right, will be offered. It is a complete dispersal. The sale really represents one of the best opportunities to purchase top GREEN MEADOW—CORONATION—FAIRLAWN breeding developed in the past 20 years.

EARLE B. HOPPER, Manager

FAIRLAWN FARMS COMPANY

King Street—Just off the Merritt Parkway, Port Chester, New York

S. L. KATZ, Owner — ANDY WARNER, Herdsman — DR. E. B. HOPPER, Manager

T. B. Accredited No. 511540 — Telephone Office 5-1936 — Bang's Accredited No. 2696

You Can Raise More Calves

By Dr. J. W. Bailey
Ft. Atkinson, Wisconsin

NOTHING stimulates milk production of a cow quite so much as the birth of her calf. Besides that, today's calves are the bulls and cows of tomorrow, so most dairymen are interested in raising as many of the valuable critters as possible. A little reviewing shows that there are several different angles to this business of raising calves with a minimum of losses. It isn't so much a matter of doctoring, for management is a lot more important. You can raise more calves if you follow a program consisting of nine major parts.

I

You start out by selecting the right kind of breeding stock. This is important because fertility is pretty generally recognized as an inherited characteristic, and the wrong kind of ancestors can easily be to blame for assorted breeding troubles that keep calves from being born at proper intervals in a herd. A bull kept at an agricultural school is a striking example of this sort of thing. This animal had 13 daughters, nine granddaughters, and two great granddaughters that were all poor breeders, even though the dams of the 13 daughters were all excellent reproducers. Records of 69 pregnancies in the 24 female offspring of this bull revealed some discouraging facts. There were eight abortions of premature dead calves, two premature calves born alive, and three full-term calves that were dead at birth. In addition, there was retained afterbirth following 11.6 per cent of the calvings, and "chronic bullers" developed in 8.7 per cent of the cases. While the above probably represents an extreme case, there is little doubt but what the culling of poor breeding animals will tend to increase the number of calves born annually on a farm.

II

Then you have to protect those highly fertile animals against various kinds of reproductive diseases. Infections like Bang's, trichomoniasis, vibriosis, and leptospirosis are all contagious and can cause plenty of calf losses through breeding troubles and abortions. Since these diseases generally get started through the importation of infected animals, all purchases should be checked and double checked before they are brought into a herd. However, outbreaks can occur without animals being actually purchased. We recall an outbreak of trichomoniasis that started when a cow was artificially inseminated with semen from an infected bull that was kept over 200 miles away. A heifer that had been out on the show circuit returned with Bang's disease to infect a certified herd. On another occasion, vibriosis appeared in a herd following use of the bull on a neighbor's cow that he hadn't been able to "settle" with his own sire. With such possibilities recognized, you'd better figure on making a prompt investigation of any breeding troubles and abortions that occur in your herd. Early discovery of the cause may prevent widespread infection in case a contagious disease does manage to get started in someway or other.

III

Paying a little extra attention to the care and feeding of pregnant cows will also help you to raise more calves by giving them a chance to be stronger at birth. A dry period of six to eight weeks is important, for calves do most of their growing during the latter part of the gestation period. Accordingly, cows shouldn't have anything to do but eat during the time when their unborn babies are developing fastest. Feeding is even more important for pregnant cows, for three different nutritional deficiencies may cause calves to be aborted or born so weak that they die shortly afterward.

(A) Poor rations may be lacking in protein. A few cows are always "roughed through" their winter dry periods on feeds like straw and shredded corn. During the summer, pastures may be so poor that animals are starved down to skeletons. The wrong kind of feeding can cause plenty of trouble, for protein is badly needed by developing calves to make them strong at birth. There's no standard ration for dry cows, but those having good legume hay will usually get along nicely on a grain mixture of half corn or barley and half oats. When the roughage is of poor quality, something like linseed or soybean oil meal will be needed to bring up the protein content. Cows on good pasture probably won't need any grain at all. The condition of animals will indicate the amount of grain they should get. A cow that has "dried off" in good physical condition will probably get along on two or three pounds daily if she has access to good roughage. One that has "milked down" and is skinny at drying off time may need eight or 10 pounds daily under the same conditions.

(B) A lack of vitamin A is often involved when calves are born in the late winter or early spring. Trouble at this time isn't surprising, since carotene in green feed represents the major source of vitamin A for cows and there isn't too much pasture in most areas during the cold months. Cattle are able to store vitamin A in their livers, and this reserve may or may not be enough to insure the birth of healthy calves during the winter. Accordingly, you'd better play safe and save out some of your greenest colored and leafiest hay for feeding cows during the last few weeks of pregnancy. However, differences in curing and variations in the growing season may cause even the nicest-looking hay to be low in carotene content, so trouble may appear even when it's fed. Under such conditions it is recommended that cows be fed a half million units of vitamin A twice weekly during the last three weeks of pregnancy. In addition to making the calves stronger at birth, the vitamin A will mean less scouring and faster gains by the calves.

(Please turn to page 598)

A SPECIAL INVITATION . . . to the

TERMINAL TOWER AND HOTEL CLEVELAND
At Public Square—the 1953 Convention Headquarters.

76th Annual Meeting Convention

of

THE AMERICAN GUERNSEY CATTLE CLUB

Hotel Cleveland, Cleveland, Ohio

May 18 - 20, 1953

Ohio Guernsey friends and neighbors have planned a gala list of festive events for the 1953 meeting. Both the educational and entertainment phases have been given equal consideration on the program of activities.

Facts and Fun

Two highlights of the week will be the Panel Discussions. Tuesday will be devoted to a breed panel at Lower Franchester Farms with a Visual Demonstration and Panel Discussion on the "Correlation of Type and Production." Wednesday afternoon following the Annual Meeting and Complimentary Luncheon a special panel of nutritional authorities will discuss the "Nutritive Value of GOLDEN GUERNSEY Milk." Full details on these panels will appear in future Journals.

An Ox-Roast, Receptions, buffet dinners, dancing and entertainment will complete the festive schedule in Cleveland.

Local and district clubs, individual breeders, and other organizations have planned special activities to entertain breeders and friends on the way to the meeting and at some of the series of top sales that follow.

Complete Schedule of Activities

MONDAY—MAY 18 . . .

For those coming from Indiana, Michigan and the West (on US 20)—The North Central Ohio G. B. A. has planned a special tour and luncheon. Full details and a schedule will appear later.

For those coming from Pennsylvania and East (via Pa. Turnpike)—the Columbiana-Mahoning G. B. A. members are planning a special tour and luncheon. Full details will appear later.

12:00 Noon to 6:00 P. M.—Convention registration by Ohio Convention Committee—Mezzanine floor, Hotel Cleveland.

6:00 P. M.—Welcoming reception for all Guernsey breeders and friends—courtesy A. M. Sonnabend, owner of the Hotel Cleveland and Sonesta Farm at Millis, Mass.

7:00 P. M.—Special Welcoming Dinner, with a brief program of introductions—Ballroom, Mezzanine floor, Hotel Cleveland.

TUESDAY—MAY 19 . . .

7:00 to 8:00 A. M.—Special breakfast for all—Ballroom, Mezzanine floor, Hotel Cleveland.

8:15 A. M.—Board chartered busses for trip to Lower Franchester Farms, West Salem, Ohio, and the Panel Discussion.

10:30 A. M.—Panel Discussion and Visual Demonstration on the "Correlation of Type and Production." Ten national authorities and a moderator will fully cover this subject and answer questions.

12:00 Noon—Ox-Roast Barbecue.

1:00 P. M.—Continuation of Panel Discussion and Question session.

3:00 P. M.—Parade and story of Franchester brood matrons with emphasis on Classification, Production Records, and Profit.

4:00 P. M.—Board chartered busses for return to Hotel Cleveland. (Time will permit all to refresh and change clothes if they wish before the evening festivities.)

6:30 P. M.—Reception, courtesy of Ohio, Pa., Mich., and Ind. Guernsey friends and neighbors—Red Room, Mezzanine floor, Hotel Cleveland.

7:30 P. M.—Buffet Dinner, entertainment and dance—Ballroom and adjoining Red Room.

WEDNESDAY—MAY 20 . . .

10:00 A. M.—76th Annual Meeting of The American Guernsey Cattle Club—Ballroom, Mezzanine floor, Hotel Cleveland.

12:30 P. M.—Annual Meeting Luncheon—compliments of The American Guernsey Cattle Club—Red Room, adjoining Ballroom.

2:00 P. M.—Panel Discussion on the "Nutritive Value of GOLDEN GUERNSEY Milk." (Full details will appear in future Journals.)

4:30 P. M.—Convention adjourns. Many special evening attractions will be offered those who wish to stay overnight in Cleveland.

THURSDAY—MAY 21 . . .

Luncheon at noon and Open House at Windy Hill Farms, James D. Berry, Jr., owner, Oil City, Pa., on the way to the McDonald Sale.

4:00 P. M.—The Western Pennsylvania Artificial Breeding Coop., Clarion, Pa., invites all to stop and see the 30 Guernsey Sires in the stud.

FRIDAY—MAY 22 . . .

3:00 P. M.—Preview Parade of consignments to 5th McDonald Sale.

5:30 P. M.—Reception, Cortland Hotel.

SATURDAY—MAY 23 . . .

5th McDonald Sale, Cortland, N. Y.

SUNDAY—MAY 24 . . .

The doors are open at the church of your choice in any town where you may be.

MONDAY—MAY 25 . . .

28th Guernsey Sale, Fairgrounds, Trenton, N. J.

TUESDAY, MAY 26 . . .

Eastern Guernsey Sale, Glenburnie Farm, Trenton, N. J.

MAKE RESERVATIONS NOW →

SPECIAL RESERVATION FORMS

76th ANNUAL MEETING OF THE AMERICAN GUERNSEY CATTLE CLUB

MAIL NOW • • • or not later than APRIL 15, 1953

SPECIAL PACKAGE OFFERS • • • COVERING ALL SCHEDULED CONVENTION ACTIVITIES

▼

Your Best Buy

► PACKAGE "A"

For Complete Convention Participation

MONDAY, MAY 18 —

Convention Registration
Reception — Courtesy Mr. Sonnabend of Hotel Cleveland and Sonesta Farm
Special Welcoming Dinner — Hotel Cleveland

TUESDAY, MAY 19 —

Breakfast
Round Trip by chartered bus to lower Franchester Farms
Type and Production Panel
Ox-Roast Luncheon
Reception — Ohio, Penn., Mich. & Ind. Guernsey Friends and Neighbors
Buffet Dinner
Dancing and Entertainment

WEDNESDAY, MAY 20 —

ANNUAL MEETING of The American Guernsey Cattle Club
Annual Meeting Luncheon — Compliments of The American Guernsey Cattle Club
Special GOLDEN GUERNSEY Milk Panel

TOTAL $22.00

(includes Tax and Meal Tips)

► PACKAGE "B"

Participation for Late Arrivals

TUESDAY, MAY 19 —

Convention Registration
Breakfast
Round Trip by chartered bus to lower Franchester Farms
Type and Production Panel
Ox-Roast Luncheon
Reception — Guernsey Friends and Neighbors
Buffet Dinner
Dancing and Entertainment

WEDNESDAY, MAY 20 —

ANNUAL MEETING of The American Guernsey Cattle Club
Annual Meeting Luncheon — Compliments of The American Guernsey Cattle Club
Special GOLDEN GUERNSEY Milk Panel

TOTAL $17.00

(includes Tax and Meal Tips)

► PACKAGE "E"

Participating only on Annual Meeting Day

WEDNESDAY, MAY 20 —

Convention Registration — $1.00
ANNUAL MEETING of The American Guernsey Cattle Club
Complimentary Cattle Club Luncheon
Special GOLDEN GUERNSEY Milk Panel

► PACKAGE "C"

Participation in Type and Production Panel and Remainder of Convention

TUESDAY, MAY 19 —

Convention Registration
Type and Production Panel
Ox-Roast Luncheon
Reception — Guernsey Friends and Neighbors
Buffet Dinner
Dancing and Entertainment

WEDNESDAY, MAY 20 —

ANNUAL MEETING of The American Guernsey Cattle Club
Complimentary Cattle Club Luncheon
Special GOLDEN GUERNSEY Milk Panel

TOTAL $12.00

(includes Tax and Meal Tips)

► PACKAGE "D"

Participating only in the activities at Franchester Farms, West Salem, Ohio (Type and Production Panel)

TUESDAY, MAY 19 —

Convention Registration
Type and Production Panel
Luncheon

TOTAL $3.00

(Special for students and children accompanied by parents — $2.00)

FILL OUT AND MAIL TO ⟶ OHIO CONVENTION COMMITTEE
Fred Swaddling, Finance Secretary
810 Hanna Bldg. • Cleveland 15, Ohio

Fill in Letter Indicating Package Desired by Each

Please Reserve the PACKAGE indicated for each of the following persons

▼	Names of Persons in Party	Farm Name	Address
☐			
☐			
☐			
☐			

List each person separately to assure accommodations and enable the Committee to have each person's badge and reservations ready when he arrives in Cleveland. Reservations will be acknowledged.

FOR HOTEL ACCOMMODATIONS — Fill in and mail to Hotel Cleveland, 20 Public Square, Cleveland, Ohio

I expect to arrive ..... for the **Annual Meeting Convention** of The American Guernsey Cattle Club.

Please reserve for me ..... ☐ Single Room) ☐ Double Room) ☐ Twin Beds) at $..... Per Day)

Room Rates

Single ..... $4.50 — $5 — $5.50 — $6 — $7 — $8.
Double Bed ..... $7.50 — $8 — $9 — $10.
Twin Beds ..... $9 — $10 — $11 — $12 — $14.
Suite and Parlor Accommodations are also available.

Name .....
Street or R.R. .....
City and State .....

Reservations will be acknowledged direct

I will share a room with .....

Welcome to the

76th Annual Meeting

CONVENTION OF
The American Guernsey Cattle Club

In Cleveland, Ohio

MAY 18 - 20, 1953

OHIO CONVENTION COMMITTEE

FRANCIS GINN, Chairman
Ollasses Farm
County Line Rd.
Novelty, Ohio

ROBERT W. BISHOP, Exec. Sec'y.
Ohio G. B. A.
Wooster, Ohio

R. L. HOLDEN
125 N. 4th St.
Lafayette, Indiana

O. C. BELT
300 S. Parkview Ave.
Columbus, Ohio

N. H. HILL, Mgr.
Halfred Farms
Chagrin Falls, Ohio

GAIL HEIFNER
Villa-Way Farm
Sullivan, Ohio

HOWARD ZIEGLER
Fireside Guernsey Farms
Clyde, Ohio

CHARLES B. BOLTON
810 Hanna Bldg.
Cleveland 15, Ohio

C. R. HUSTON, Pres.
Ohio G. B. A.
Lyndhurst, Ohio

HUBER E. DENLINGER
Milk Marketing Representative
Ohio G. B. A.
Wooster, Ohio

DR. D. G. ARNOLD
Rt. 4
Bucyrus, Ohio

BERT DEAN
3211 Mayfield Rd.
Cleveland Heights 18, Ohio

WADE WEHR
Belle Vista Farm
R. 1
North Lima, Ohio

RALPH SHOEMAKE
Shoemake Guernsey Farms
1317 Wilmington Ave.
Dayton 10, Ohio

LLOYD OBER
Oberland Farms
R. 1
Newbury, Ohio

Special Committees

Chairman Finance Committee ..... CHARLES B. BOLTON
Chairman Ladies Committee ..... MRS. C. R. HUSTON
Chairman Reception Committee ..... FRANCIS GINN

Host Organizations

OHIO GUERNSEY BREEDERS' ASSOCIATION
MICHIGAN GUERNSEY BREEDERS' ASSOCIATION
INDIANA GUERNSEY BREEDERS' ASSOCIATION
PENNSYLVANIA GUERNSEY BREEDERS' ASSOCIATION

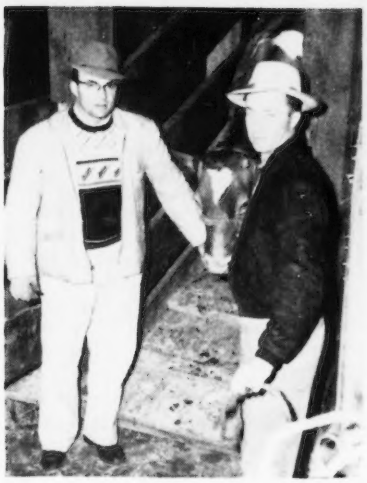

Lester Lancaster, manager of Graysmarsh Farm and 1952 president of the Washington Guernsey Cattle Club, and Donald Dunn unloading his first animal.

Orville English, chairman of the Agricultural Committee of the Moses Lake Chamber of Commerce; Carl Larson, Agricultural Representative of the First National Bank; Donald Dunn; Forest Hardin, manager of the bank, and Lester Lancaster looking over the Guernseys.

Farm-In-A-Day Establishes Registered Guernsey Herd

By Elmer J. Meadows

FARM-IN-A-DAY, owned by Donald Dunn, Moses Lake, Wash., has bought 13 registered Guernseys to start his dairy in the Columbia Basin. Farm-In-A-Day will be remembered as the farm developed in one day last May 29, 1952. Donald Dunn was selected from World War II. Veterans from all parts of the United States. He was formerly a Kansas farmer who lost his crops and farm in the floods three years ago. This past year he harvested over $17,000 worth of crops. The registered Guernseys will be used to market his feed crops, furnish superior dairy stock to other farmers in the Columbia Basin, and improve the fertility of his farm.

Donald was assisted by Lester Lancaster, manager of Graysmarsh Farm, Sequim, Wash., and 1952 president of the Washington Guernsey Cattle Club, in selecting his foundation animals. They arrived on the farm January 15, 1953, and the next morning a group of local people gathered to observe the operation of this new venture. Forest Hardin, manager of the Moses Lake Branch of the Seattle First National Bank; Orville English, Sage Seed Company, and Chairman of the Agricultural Committee of the Moses Lake Chamber of Commerce; Lester Lancaster, Elmer J. Meadows, Field Representative of The American Guernsey Cattle Club, and Donald Dunn were interviewed for the local radio station and press. Mr. Hardin and Mr. English spoke very highly of this type of farming, and stated that they would do all they could to assist farmers acquire dairy herds. They felt that this type of farming must have a steady income which dairying would give them.

The Columbia Basin will have over 1,000,000 acres of arid land in crops within about 10 years. The farms will be small units requiring very intensive agricultural practices.

Mr. Dunn secured his registered Guernseys from the following breeders: Kenneth C. Price, Port Orchard; Cecil White, Mt. Vernon; Jim Ferguson, Mt. Vernon; Western Glow Farms Inc., Bow; Earl Hardin, Bow; O. C. Spencer, Cle Elum; Valley Gem Farms, Arlington, and Graysmarsh Farms, Sequim. They represent some of the best breeding to be found in the Pacific Northwest.

Mr. and Mrs. Dunn and their three daughters in their home built in one day.

Donald Dunn milking his first cow in his walk-through milk parlor.

The Dunn family last summer

Hay and Grain -- Farm Storage Problems

By D. W. Teare

U. S. Department of Agriculture

Crop production in the United States has reached an all-time peak. In spite of the fact that great progress has been made in increasing annual yields, the farm methods for preventing waste and loss of this production during harvest and storage have not kept pace. Storage and processing losses of crops held on the farm have also reached an all-time peak. It is reported that 25 per cent of the feed value of hay is lost every year by antiquated methods of curing and harvesting. This *does not* take into account complete losses of hay due to severe weather conditions and spontaneous combustion. It is also reported that in 1948 farmers lost more grain during storage on their farms than was shipped to Europe under the Marshall Plan that year. Much of this loss was due to heating, molding, and insect damage, because of storage at too high a moisture content.

The present method of curing hay is approximately the same method that our ancestors used to provide feed for their livestock during the winter months. Curing methods developed centuries ago are still in use on most of the farms in the United States. The most common method is to cut the hay when the weather seems to be favorable. It then lies on the ground from three to seven days or more, until dry. It is then raked and stored in barns or in stacks, as loose chopped or baled hay. There has been considerable progress in the development of field equipment for cutting, gathering, and storing cured hay. But 99 per cent, or more, of the farmers still depend on good weather, a bright sun, and their ability as weather prophets to get their hay crop safely cured, just as their great-great grandparents did.

The chief problem faced by every farmer at haying time is sufficient curing of the hay to prevent spontaneous combustion. Every farmer is torn between two fears in determining when his hay should be gathered. First, he is afraid the hay may not have dried sufficiently. More than 20 to 25 per cent moisture in the hay will cause it to heat, which may set his barn on fire and perhaps burn up all of his property. The farm fire loss is $100,000,000 yearly, of which five per cent is estimated to be due to spontaneous combustion. The other fear is that if he does not gather the hay soon enough loss of feed value will result because of leaf-shattering or over-drying.

Obviously, the first fear is the governing factor, and most of the roughage gathered for feeding on the farms in the United States is left in the field to dry until it is of medium or low quality. Because of its scarcity, high quality hay brings a premium price. Many farmers sell their best hay, keeping the inferior grades for home use. Poor quality feed reduces animal growth and milk production unless expensive concentrates are used to overcome the hay deficiencies.

Grain harvesting by old methods prevented most of the problems that are faced today. Before the combine and corn picker were developed it was customary to let the grain stand in the field until it ripened and dried well. It was then bound into bundles and shocked or stacked for a period of time before it was threshed or the ear corn shelled. During this period the grain was said to go into the "sweat"; that is, the moisture content was reduced by evaporation. Thus when the grain was threshed it had low enough moisture content to store indefinitely without heating, molding, and in most cases, without excessive insect damage.

New methods and machinery have caused problems to develop that rarely had to be met in the past. Grain is now cut and threshed or picked in one operation. It is then marketed or stored immediately. Since the machines have been constructed to harvest the grain successfully at high moisture contents farmers have a tendency to gather the grain before it is ready to store. This results in excessive spoilage or a reduction in price at the grain elevator because of the high moisture content. Much grain stored on the farm has too much moisture to be eligible for Government loans. Such grain has to be marketed immediately or losses are very heavy. Recently the Food and Drug Administration sponsored legislation which will prevent the elevators and mills from buying and using grain with excess moisture and showing excessive damage from heat or weevil infestation for human consumption.

Favorable grain harvesting periods are frequently very short. This is due to the fact that rain, hail, or wind frequently shatter the grain or cause it to lodge in such a way that much of it is lost in the harvesting operation. Because of this danger farmers will always have a tendency to cut the grain before it is dry enough to store safely. Artificial drying is essential to cure the grain and prevent excessive losses.

Another problem is the change in

moisture content of standing grain throughout the 24 hour day. In the late afternoon, at night, and in the early morning the grain tends to absorb moisture, increasing its moisture content which reduces its keeping qualities. During the middle of the day, from 10:00 a. m. until 4:00 p. m., the standing grain generally has its lowest moisture content. Consequently, many farmers delay starting their harvesting in the morning until 9:00 or 10:00 and stop at 4:00 or 5:00 in the afternoon. However, those farmers who have very large grain acreages frequently start their combines very early in the morning and run them until dark, taking the chance that the loss from high moisture content will not be excessive. Most farmers will harvest from daylight until dark when bad weather threatens. These practices have definitely resulted in increased storage losses and lower prices at the elevator. Practically all of this loss can be stopped by the use of electric power to dry grain. When grain can be dried artificially, it is possible to complete harvest from one to three weeks earlier than customary.

Within the past 15 years a great deal of research has developed and is still being done on the methods of reducing the moisture content of both hay and grain after storage. The purpose of these studies is to discover practical methods for reducing the moisture content of stored products, to stop spoilage, reduce losses, and improve the quality of products that can be harvested before drying is completed in the field. In many cases there are opportunities to use electric power to reduce loss and improve quality of farm products.

The first work done on this subject was by the TVA. The work was started as a result of the unfavorable climatic conditions in the TVA area for the customary hay curing methods. Low quality roughages in that area are due to frequent summer rains, high humidity, and cloudy weather. It was discovered that hay partially cured in the field could be completely dried in the barn. This study in crop drying came about as the result of TVA efforts to increase the growing of tame grasses and legumes for the feeding of livestock and the development of a more diversified agriculture. The chief problem was in the curing of legume hays. Legume hays include alfalfa, lespedeza, soybeans, red clover, field peas, the vetches, and numerous other varieties which are processed for hay. In general, these plants may be characterized as having a high leaf content; that is, a large percentage of the total weight of the dried plant is leaves. The leaves in legume plants contain from two to three time as much protein, fats, carbohydrates, vitamins, minerals, and other plant nutrients as are contained in the stems. For this reason, the loss of the leaves is especially serious. Leaves are lost by shattering whenever excessive sun drying occurs or when it is necessary to turn the hay several times in curing it, because of wet weather. Few stems are ever lost; therefore, the loss in weight and food value that occurs in legume hays of good color is almost entirely from leaf loss.

Alfalfa hay that has lost all of its leaf content would have one-quarter to one-fifth of the feed value that it had when it stood in the field. It is highly important that the hay making and gathering process be designed to conserve the leaves, stop fading, and prevent rain damage. Leaves shatter when the moisture content falls below 35 to 40 per cent. As the hay gets drier, more leaves shatter during gathering and storage. Many different methods have been tried, but the only successful method is to gather the hay when there is just enough moisture content in the plant to prevent the leaves from shattering. This can generally be done within four to six hours after cutting. This requires artificial drying after the hay is stored, but it does eliminate practically all weather hazards and other losses, including fire.

Legume hays also contain vitamins. Color is an indication of the vitamin content. This is particularly true of vitamin A which is formed in the chlorophyll of the plant. The chlorophyll contains carotene which, in turn, is the carrier of vitamin A. Vitamin A is lost when the plant fades due to excessive sunlight, by repeated wetting and drying, by storage at too high a moisture content, or from oxidation during storage periods. All plants contain enzymes which are chemical agents that cause destruction of the plant cells and the vitamin content. Rapid and sufficient drying of the hay deactivates those enzymes, thus maintaining the color and vitamin content and the food value of the plant. Vitamin D is placed in the plant by sunlight both before and after cutting. The hay that remains in the field for several days would have more vitamin D than hay that is cut, raked, and stored on the same day. The loss of vitamin D because of quick removal of the hay from the field is not serious since there are generally other farm sources of vitamin D which are available to the animals, or their feed may be supplemented by fish meal or oil.

Crop Drying Fundamentals

The moisture content of growing plants which are cut for hay ranges from 65 per cent to 95 per cent. This moisture content depends on the time of year, the age of the plant, the kind of plant, and rainfall or irrigation during the growing period immediately before cutting the crop. This means that the dry matter in the growing plant is equivalent to from one-twentieth to one-third of the total weight of the plant. The moisture content of hay is generally stated on the "wet" basis. This means that the moisture content is based on the entire weight of the plant or hay, including the moisture, at the time of the moisture determination test. Dry basis of calculating moisture content is generally used in laboratory methods or in calculating feed rations. Since the farm custom is to buy or sell hay or grain by gross weight, the moisture content is always calculated on the "wet" basis.

In drying hay for safe storage the maximum moisture content is generally considered to be 20 per cent. When more than 20 per cent moisture is present there is danger of the product's

heating, which may result in spontaneous combustion and great fire loss. Even when heating does not result in fire there is a large loss of food value from oxidation. However, considerable enzmic reaction may take place with a 20 per cent moisture content. Moisture content less than 15 per cent is very desirable for both grain and hay, but it is not desirable to reduce moisture content below 10 per cent. Hay having less than 10 per cent moisture is very brittle and the leaves shatter very badly when the hay is moved from the barn or stack to the feed bunks. There is also some tendency for animals to injure their mouths with very dry hay. *For most practical purposes artificially cured hay should have a moisture content ranging between 12 per cent and 15 per cent for safety and satisfactory feeding.*

Extremely low moisture content may also reduce the farmer's return because it will reduce the gross weight of the hay he has to sell. It is a good plan to sell artificially cured hay on the basis of percentage of dry matter in the ton of hay or on the basis of digestible nutrients, including vitamin content. This requires a chemical analysis, but it protects both buyer and seller.

In good weather the sun is very efficient in removing moisture from hay in the fields. The trouble is that farmers are seldom able to select weather of sufficient duration that the sun can shine on the hay long enough to *cure it properly*. On the other hand, if the weather is good a hot sun may overdry the hay, causing color fading and leaf shattering when the hay is gathered. Even with long-range weather forecasting it is impossible for a farmer to consistently pick weather which will guarantee him a high quality hay crop. Therefore, the plan has developed for artificial drying of hay which calls for cutting, raking, and storing in one day's time. Then air is blown through the hay until the excess moisture is removed sufficiently for safe storage.

As an example of the efficiency of the sun in removing moisture, assume that a given sample of hay contained 85 per cent moisture when it was cut. In four to six hours the sun, on a bright, hot day, would remove sufficient water to reduce the moisture content of the hay to 40 per cent. A ton of hay containing 40 per cent moisture would then have 1,200 pounds of dry matter and 800 pounds of water. In order to find the effectiveness of the sun it is necessary to calculate the total weight of the 1,200 pounds of dry matter and moisture before the sun started drying the hay. Since 85 per cent of the freshly cut hay was moisture, then 15 per cent was dry matter. Therefore, since we have 1,200 pounds of dry matter, the weight of the green hay that supplied this 1,200 pounds of dry matter totalled 8,000 pounds. In other words, the sun removed 6,000 pounds of water to change 85 per cent moisture content hay to one ton of 40 per cent moisture content hay.

If we then put this hay in the barn and dry it to a moisture content of 15 per cent, it will then contain only 211 pounds of moisture and have a storage weight of 1,411 pounds. Thus the air blown by the fan used in the hay drier would have to remove 589 pounds of water to make the ton of hay at 40 per cent moisture safe for storage. After completion of drying, the one ton of 40 per cent moisture hay would weigh only 1,411 pounds.

Perhaps if the problem were stated differently it could more readily be

(*Please turn to page 602*)

Relative Milk Production Per Acre of Forage (Including Other Feeds) Beltsville, 1947

Forage	Alfalfa Dry Matter: Preserved	Alfalfa Dry Matter: Consumed per 100 pounds of milk produced	Relative Milk Production
	Per Cent	*Pounds*	*Per Cent*
Barn-cured hay	151.5	41.4	148.2
Silage	142.7	41.2	140.5
Field-cured hay	100.0	40.5	100.0
*Dehydrated hay	159.9	43.3	149.6

*NOTE: Few farmers have need for a dehydrator on their farms and capital investment is prohibitive except on commercial installations.
Taken from page 10, Relative Efficiency of Four Methods of Harvesting and Preserving Forage Crops for Dairy Feed.

Dry Matter and Moisture Weight Per Ton for Various Moisture Contents in Hay

	At 85% Pounds	At 60% Pounds	At 40% Pounds	At 30% Pounds	At 20% Pounds	*At 10% Pounds
Wt. Moisture per Field Ton	1,700	1,200	800	600	400	*200
Wt. Dry Matter per Field Ton	300	800	1,200	1,400	1,600	*1,800
Wt. Moisture to be removed to produce 10% Hay	1,667	1,112	667	445	223	None
Wt. Green Hay to make 1 Ton 10% Cured Hay	12,000	4,500	3,000	2,577	2,111	*2,000
Wt. of Moisture to be Removed	10,000	2,500	1,000	577	111	None

*Very difficult to obtain low moisture content in field of cured hay.

Pounds Water Per Ton of Hay Removed by the Sun and by the Drier in Making a Ton of 10% Moist Alfalfa Hay at Various Moisture Contents

Hay	% Moisture in Plant When Gathered	Pounds Water Removed by by the Sun	Pounds Water Removed by the Drier to make 10% Hay
Green Hay	85%	None	10,000 lbs.
Partly Cured Hay	60%	7,500 lbs.	2,500 lbs.
Partly Cured Hay	50%	8,400 lbs.	1,600 lbs.
Partly Cured Hay	40%	9,000 lbs.	1,000 lbs.
Partly Cured Hay	*30%	9,429 lbs.	571 lbs.
Partly Cured Hay	*20%	9,750 lbs.	250 lbs.
Well Cured Hay	*10%	*10,000 lbs.	None

*NOTE: Very difficult to make 10% hay of good quality by sun curing only. Leaf shattering occurs during hay gathering when moisture content is less than 35%.

Meetings . . .

Officers and directors of the Washington Club: Front row, Walter Jones, Sec.-Treas.; L. W. Power, president; George M. Dynes, director. Back row, Lester Lancaster, retiring president; Charles H. Grewe and Frank Meyer, directors. Not in photo, Art Winter, vice-president; G. O. Swales, Francis Zweegman and Kenneth C. Price, directors.

Washington Annual Meeting

By Elmer J. Meadows

The annual meeting of the Washington Guernsey Cattle Club was held in the Winthrop Hotel, Tacoma, Wash., no January 19. About 75 Guernsey breeders from all parts of the state were in attendance to hear reports of last year's activities and help plan the 1953 program.

Lester Lancaster, manager of Graysmarsh Farm, Sequim, president of the Washington Club, opened the meeting, with Walter Jones, Royal Acres Farm, Ridgefield, secretary-treasurer, reading the minutes of the last annual meeting and the directors' meetings held throughout the year. Reports were given by chairmen of the various committees. Mr. Lancaster reported upon the 1952 Pacific Northwest Sale; Ray N. West, Yakima, on the 4-H and FFA Heifer Sale; Loren Middleton, Chattaroy, on the Inland Empire Sale; George M. Dynes, Mount Vernon, on the junior activities, and Charles Grewe Arlington, on the health committee and program of the Washington Purebred Breeders' Association.

Plans were completed for the Pacific Northwest Sale to be held at Chehalis, in co-operation with the Oregon breeders. Loren Power, Chukluck Farm, Burlington, was named chairman. Mr. Powers was also appointed chairman for the 4-H and FFA Heifer Sale to be held at Mt. Vernon on March 28, with Albert Johnson, Mt. Vernon, as co-chairman.

A 1953-54 Breeders' Directory is to be printed in co-operation with Oregon Guernsey breeders. The principal junior activities will be the giving of banners at the Western Washington Fair and a three-day trip awarded to the two top 4-H Club members and the two top FFA members with Guernsey projects. Certificates of recognition were presented to owners of 1952 State Champions. Of this group, five had made National class leading records.

Donald Dunn, Farm-In-A-Day, Moses Lake, the newest breeder in the state, was introduced by playing the transcription made at his farm a few days before when he received his herd of registered Guernseys. This is the first herd to be established in the great Columbia Basin. Donald gave an interesting and informative talk regarding the new farmers in the Columbia Basin. He stated that many had already visited his farm to see the cattle, loafing shed and milk parlor, and he has already had several inquiries for cattle. With Donald's help, breeders from all over the state can help locate Guernseys for the new farmers.

Most of the promotional work in the state is done by the county clubs and they reported an active year, with good attendance and participation in their various projects.

In the election of directors, Loren Power replaced Ben Friedrichs; Art Winters, Wapato, replaced Ray N. West; Francis Zweegman, Lynden, replaced Franz Vander Griend, and Walter Jones was elected to succeed himself. The directors elected Loren Power as president, Art Winters, vice-president, and Walter Jones was re-elected as secretary-treasurer. Other directors, whose terms had not expired, included Frank Meyer, Olympia, Lester Lancaster, Sequim, Charles Grewe, Arlington, G. O. Swales, Johnson, and George M. Dynes, Mt. Vernon.

Kansas District Meetings

By Tim C. Main

The annual meeting of each of the five organized districts of Kansas was held during the week of January 19-23. The purpose of the meetings was to elect officers and directors for the coming year, discuss district, state, and national activities, and to prepare plans for "53."

Each of the districts agreed that they should have a spring show this year. Previously, the Kansas City Royal, which came the first part of May, offered quite an incentive for district and state herds. The "Royal" will not be held this year, but the districts agreed that they should and will continue their spring shows. Tentative dates suggested are May 4-9, with all the meetings being held within the week.

Several people asked about display material available for fairs and shows. The American Guernsey Cattle Club has such materials available, including display materials, envelopes and individual hand-out literature, and also a fine assortment of suitable awards that can be purchased for Guernsey activities. Write directly to The American Guernsey Cattle Club, Peterborough, N. H., or contact your field representative.

At two of the meetings, considerable discussion centered around "Golden Guernsey" milk. It appears that in most of the state there is now a surplus of Grade A milk during most of the year. This has reduced the price paid for Grade A milk, and in some instances has changed the method of payment to the producer. With the organized effort of the breeders of the state, several new Golden Guernsey distributors should be established which could help correct this situation.

One district has already started making plans for a district field day. Although this topic was not discussed at length, it appears that a field day will be held in each district.

Officers were elected for the coming year for each of the districts. Southern Kansas G. B. A.: President, W. W. Graber, Pretty Prairie; vice-president, George Jost, Hillsboro, and secretary-treasurer, Art Shrag, Pretty Prairie. Central Kansas G. B. A.: President, William Odger, Salina; vice-president, James Weir, Clay Center, and secretary-treasurer, Wendell Morrison, Salina. Northeastern Kansas G. B. A.: President, Max Dickerson, Hiawatha; vice-president, Walter Sloan, Jr., Leavenworth, and secretary-treasurer, Mrs. Keith Van Horn, Sabetha. Southeastern Kansas G. B. A.: President, Clarence Raymond, Fredonia; vice-president, Roy Neher, Oswego, and secretary-treasurer, Meredith Barrager, Oswego. Kaw Valley Kansas G. B.

A.: President, Ralph Batdorf, Wellsville; vice-president, Wilbur Brockway, Wellsville, and secretary-treasurer, Mrs. Irene Hamler, Osage.

East Central Illinois Annual Meeting

By R. L. Holden

The annual banquet and meeting of the East Central Illinois G. B. A., which is the name given to District Five of the Illinois G. B. A., was held at Paxton, on the evening of February 2. Seventy-five people attended. This is one of the better and more active of the local groups in Illinois.

During 1952, Arthur Bauer, Cissna Park, has been their president, John Sutter, Fairbury, vice-president, and Robert McCary, Cissna Park, secretary-treasurer. Activities, in addition to occasional meetings such as this annual meeting, included the parish show and support of the Guernsey 4-H Club work. The state association annually makes an award for the outstanding 4-H Club member in the state. This group is quite proud of the fact that the award went to one of their boys, Orvan Peters, in 1944, Paul Ristow, Jr., in 1950, and to Thomas E. Clements in 1951, and it was stated at this meeting that the 1952 award will also go to this district, but could not at that time be announced.

It was reported that Raymond Busboom had two class leaders within a year. Mention was also made of the fact that Marilyn Jenner's heifer, one of those selected at the state fair to represent the state in the National Junior Guernsey Show at Waterloo, took first place.

Melvin Roeschley, Flanagan, was chairman of the nominating committee that named John Sutter, Fairbury, president for 1953, Robert McCary, Cissna Park, vice-president, and R. L. Adair, Champaign, secretary-treasurer. This slate was elected. The nominating committee also suggested the name of Arthur Bauer as director from this district for the State Association, replacing Raymond Green.

The following committees were announced for the year: A 4-H Club committee, under the chairmanship of John Sutter, with Paul Ristow, Sr., Iroquois, Orvan Peters, Kankakee, and Lowell Dueringer of Melvin; a Golden Guernsey Milk Marketing committee, under the chairmanship of Robert McCary, with Ernest Adair, Champaign, Orie Roeschley, Flanagan, and Henry Jenner, Ridgefarm. The host committee for the annual meeting of the Illinois G. B. A. consisted of Chairman Henry Jenner, Ridgefarm, R. L. Adair, Champaign, and John Dickerson, Fisher.

Speakers of the evening were George Campbell, Batavia, field secretary of the Illinois G. B. A., and R. L. Holden, field representative of The American Guernsey Cattle Club.

Michigan Annual Meeting

By R. L. Holden

The annual meeting of the Michigan G.B.A. was held in the Union Building at Michigan State College, East Lansing, on January 26. The attendance of 100 was smaller than usual but, nevertheless, the meeting turned out to be one of the best ever held by that organization.

The morning session was a joint session with the other dairy breeds, and opened the Farmers' Week program at Michigan State College. This program, as suggested by the Michigan Purebred Dairy Cattle Association, consisted of a talk by Dr. Earl Weaver, head of the Dairy Department, entitled "Where Are We? Where To?", and a talk by Dr. C. F. Huffman, well-known authority on feeding, who chose as his subject, "Newer Aspects of Feeding Roughages to Dairy Cattle." Thereafter, separate luncheons and meetings were held by the various breed associations.

President R. F. Locke, owner of Lockshore Farms, Hickory Corners, was unable to be present, and vice-president Elton Smith, Caledonia, presided and did a marvelous job. Field secretary Alden P. Cole's report was interesting, to say the least. Golden Guernsey-wise, this association did not have a good year, but from the standpoint of cattle sales, had a wonderful year. Golden Guernsey sales decreased 23 per cent compared to a year ago. On the other hand, the net income of the association increased nearly 13 per cent, and the net worth of the association increased nearly 18 per cent. Altogether, 444 head of registered Guernseys were merchandised during the year for a total of $176,405.00 an average of $397.53 a head. This was about four per cent more than was handled in 1951, but the dollar volume was a 21 per cent increase over the year before. During the year, 13 breed meetings were held, with a total attendance of 610, and seven district or parish shows were held, at which 130 exhibitors showed 463 head. Numerous awards were made through the Michigan 4-H Club Department for Guernsey winnings at the State 4-H show. The Michigan Purebred Dairy Cattle Association presented its new directory proposal in co-operation with the Michigan Farmer.

Bruce Beaudette, former president and director-at-large, has sold his herd and moved to California. His position was declared vacant, and Donald Doty, Monroe, was elected director-at-large. The nominating committee named Edward Healey, Niles; Edward Wright, Saginaw; Donald Holbrook, Clare; Frank Ormston, St. Johns, and H. E. Rainier, Romeo, to succeed themselves as directors. This slate was unanimously elected. The hold-over directors are Myron Jacob, Riga; Albert Kessler, New Hudson; Harold Dancer, Jackson; R. F. Locke, Hickory Corners; Elton Smith, Caledonia; Lloyd Savoie, Marlette; Robert Peterson, Edmore; Joe Patterson, Reed City, and Howard MacDonald, Sault Ste. Marie. This group met after the meeting and elected Elton Smith, president, Edward Wright, vice-president, and Alden P. Cole, secretary-treasurer.

Programs of the different committees were presented by the chairman of each committee. Joe Patterson gave the nominating committee's report; Donald Holbrook reported for the resolutions committee; Edward Wright for the 4-H club committee; H. E. Rainier for the sales committee; Wendell C. Locke, a member of the Golden Guernsey Advisory Council, for the Milk Marketing Committee, and Elton Smith for the Michigan Purebred Dairy Cattle Association.

The association named Secretary A. P. Cole as its representative on the executive committee of the Michigan Agricultural Conference, naming its president and vice-president as alternates. The association passed resolutions urging the building of a new Animal Industries building at Michigan State College, and approving and expressing appreciation for the acts of their board of directors and staff during 1952.

Talks at the business session were made by Dr. Earl Weaver, head of the Dairy Department, Michigan State College, and R. L. Holden, field representative of The American Guernsey Cattle Club.

The banquet and the evening session were fully up to standard. Myron Jacob, Riga, was chairman of the program committee. The Michigan G. B. A. annually honors certain of their members. This year, certificates of recognition were given to Frank Ormston, St. Johns, and to Howard Colby, Romeo, for the development of outstanding production by their class leaders and state champions. Outstanding recognition was accorded to Lawrence Fisher, assistant herdsman at Colby Dale Farms. He was presented with a Certificate of Recognition for the part he had played in the making of four consecutive class leader and National records at Colby Dale Farms in the last four years. In connection with this presentation, a Western Union night letter was read which had

(Please turn to page 602)

Sales . . .

41st Glenburnie Guernsey Sale

THE 41st Glenburnie Guernsey Sale was held at Glenburnie Farm, Trenton, N. J., on January 30. The 53 head consigned brought $13,486, an average of $254.45.

Forsgate Beacon Pearlette, consigned by Forsgate Farms, Inc., Jamesburg, N. J., was the top at $1,050, going to Louis M. Plansoen, Easton, Md. "Pearlette" was by Ideal's Beacon and out of Ideal's Chief Pearlette. High buyer was Melvin E. Humphreys, Penns Grove, N. J., who purchased six head for $1,305.

The sale was managed by the Pate Sales Company, Trenton, N. J. E. M. Granger, Jr., was the auctioneer.

Following is the sales list:

Joseph Andrews, Ringoes, N. J.	
Elsabeth of Inlet Valley	$255
Mulberry Hill Marty Dobby	200
William E. Blanken, Morganville, N. J.	
Heifer	80
C. C. Brightbill, Harrisburg, Pa.	
Gwynllan Hermit's Gracene	275
Beacon's Clarabelle of P. M.	230
Mr. and Mrs. Clifford Conover, Hightstown, N. J.	
Leeside Southern Vangie	275
L. W. Dunkelberger, Harrisburg, Pa.	
Yafford's Neck Knight's Mira	310
Yafford's Neck Cavalier's Rose	200
Helios Honour's Emma	250
Florovale's Gay Star	315
John M. Frost, Yorktown Heights, N. Y.	
Florovale's Gay Lella	390
Wye Heights Refine	175
Jules Gallina, Flemington, N. J.	
Maywood C. Brigitte	450
John C. Gilmour, III, Haddonfield, N. J.	
Heifer	40
J. Wesley Hackett, Elmer, N. J.	
Grand Duke's Marvel (Bull)	130
Atherton W. Hobler, Princeton, N. J.	
Glengeran Leader's Pride Rose	750
Melvin E. Humphreys, Penns Grove, N. J.	
Heifer	60
Heifer	80
Maywood C. Faith	425
Estelle of Glenburnie	240
Spencer's Landing Joan	275
Leeside Noble Apple	225
Julius Jacobson, Bedminster, Pa.	
Ideal Champ's Fair Maiden	300
M. Keller, Flemington, N. J.	
Yafford's Neck Knight's Dolly	245
W. J. Kriete, Neshanic, N. J.	
Stomally Gerry's Mary	200
Walter D. Leedom, Newtown, Pa.	
Yafford's Neck Knight's Nell	385
Leader's Valor Amelia Ann	355
Jerzy Litterer, Perkasie, Pa.	
Antietam Cora	280
Michel Mesho, Manville, N. J.	
Valleybrook Champion Rose	190
Heifer	215
Judy's Cherub Jill	150
Mulberry Hill Pl. Amala	145
Mulberry Hill Pl. Davissa	176
Johnson B. Moore, Skillman, N. J.	
Yafford's Neck Ranger's Nora	225
Elbert W. Myers, Plumsteadville, Pa.	
Gwynllan Vagabond Hyacinth	300
H. M. Pate, Trenton, N. J.	
Antietam Royal Gem	160
Yafford's Neck Ranger's Naomi	200
Yafford's Neck Victoria	210
Louis M. Plansoen, Easton, Md.	
Forsgate Beacon Pearlette	1,050
Ridgway Brothers, Pipersville, Pa.	
Yafford Neck Knight's Betsy	115
Yafford's Neck Virginia	260
Dynamo's Honora of Pine Meadow	210
Albert Scholl, Almonesson, N. J.	
Round Top Hills Daisy	300
Frank C. Schubert, Pennington, N. J.	
Innisfree S. Netoria	310
Lewis Shaffer and Sons, Quakertown, Pa.	
Strongheart's Valentine Proda	450
Joseph Stuper, Mt. Holly, N. J.	
Boy's Cora of Yafford's Neck	150
R. M. and Marion Urquhart, Wayne, Pa.	
Heifer	115
W. VanDokkenburg, Vernon, N. J.	
Yafford's Neck Play Lydia	170
Yafford's Neck Knight's Vivian	200
Wye Heights Real	160
Wye Heights Ready	170
Romulou's Sunset	260
Mulberry Hill Pl. Eldorada	210

61st Pennsylvania Guernsey Sale

BY WM. H. JUZI

QUOTING from the Harrisburg Evening News of January 8, the day the 61st Special Guernsey Sale was held at the Lancaster Pavilion: "Harrisburg skidded with virtually all of Pennsylvania today, down a trail of utter confusion as rain coated six inches of snow with ice, turning transportation into just a word. Everywhere was the helter-skelter pattern of stranded cars, trucks, and buses—monuments to futile efforts to get to work. Highway crashes were numbered in the scores. The toll of injured soared, but cautious drivers kept accidents and injuries to a minor nature."

But Pennsylvanians are a hardy sort and a small crowd braved the weather and came to the sale anyway, which started about half an hour late but rapidly went into full gear.

The 57 purebreds sold for a total of $15,970, an average of $280.18. This included six heifer calves born at the sales barn, that sold for an average of $39.17. Taking these out of the overall average, 51 head would average $308.63. Thirty-two cows sold for an average of $346.41, 16 bred heifers for $258.75, and two open heifers, $125. The six calves are mentioned above.

The top cow in the sale was Pre Pilgrim's August Fern, a daughter of McDonald Farms Pre Pilgrim, recently fresh, bred and consigned by Harold F. Pyle, Malvern. She was purchased by George Knight, Darlington, Md., for $600, with Clay C. Hess of Royersford, as contending bidder. Mr. Hess was then successful in getting second high animal, Mac's Quoexin Patsy at $525. Chauncey W. Webster of St. Thomas, was high buyer purchasing six head, including one calf for $1,495. Second high buyer was E. C. Choate, II., of Collegeville, who bought four head for a total of $1,460.

The sale was managed by the Pennsylvania G. B. A. with William H. Juzi reading the pedigrees. Walter Dupes of Elizabethtown, was the auctioneer, assisted in the ring by Irvin Hess of Hershey, and fieldmen of the Association.

Following is the sales list:

Marlin Bloser, Carlisle, Pa.	
Pretty of Cedar Springs	$280
A. C. Bowermaster, Christiana, Pa.	
Miller Farms Bessie May	250
Lone Oak Faithful	450
Twin Spruce Vera	205
C. C. Brightbill, Harrisburg, Pa.	
Mapleview's Defiance Queen	355
C. Vernon Caples, Oley, Pa.	
Pennbrook Prince's Lasy	335
E. C. Choate, II, Collegeville, Pa.	
Midview Reveller's Damsel	400
Sarah's Delight's Fibby and Calf	450
Lad's Fawn of Cedar Springs	300
Nobleman's Fairy	310
William R. Crawford, Kirkwood, Pa.	
Road Bound Amelia	390
Ralph E. Dunmore, Oaks, Pa.	
Archer Athlea	125
Troubadour Laurel	125
H. R. Ferguson, Kirkwood, Pa.	
Pennbrook Walcott's Flora	410
Avalong Alice	365
Joe Garber, Chambersburg, Pa.	
Sunny Glow's Sport Babette	320
Girlie of Maple Manor	280
D. A. Griffin, Fullerton, Md.	
Onahill Par Royal Charlotte	180
Clarence H. Harnish, Lancaster, Pa.	
Twin Oaks Farm Amy	210
C. A. Hershberger, Martinsburg, Pa.	
Laurel Locks Francesca	500
Clay C. Hess, Royersford, Pa.	
Mac's Quoexin Patsy	525
John M. Huber, Jr., Lancaster, Pa.	
Ace's Ridge Vilma	305
Stewart L. and Freda B. Kilgore, Brogueville, Pa.	
Wye Heights Prank	255
Llan Fair Percy's Charm (Bull)	260
George Knight, Darlington, Md.	
Pre Pilgrim's August Fern	600
Daniel Koch, Harrisburg, Pa.	
P. H. Grace	415
Irwin L. Kratz and Sons, Morwood, Pa.	
Kembrooke Glorious	330
Abram M. Landis, Franconia, Pa.	
Midview Willie's Marian	280
David H. Martin, New Holland, Pa.	
Queen's Lassie Leda	250
Robert Reed, Drums, Pa.	
Wye Heights Puff	235
Midview Noble's Delia	310
Sovereign's Dolda	340
Erwin C. Rhoads, Quarryville, Pa.	
Heifer Calf	35

Heifer Calf 35
Heifer Calf 25
Seymour Ross, Royersford, Pa.
Lauxmont Colonel's Rendezvous 270
Fair Field Minda 335
Tommy Tucker's Rhoda 400
Elam K. Shenk, Lititz, Pa.
Wye Heights Rally 250
Sunny Glow's Gay Sally 300
J. Thomas Stein, York, Pa.
Woodfield's Carol 260
Allen E. and Madalyn Stiff, Landenberg, Pa.
Mayerdale Patricia 345
Midview George's Rosetta 290
Chief's Beverly of Lindendell 390
Ronald H. Venn, Sunbury, Pa.
Wye Heights Rachel 190
Alta of Rutter Bros. 190
Richard W. Walter, Cochranville, Pa.
Heifer Calf 35
Chauncey W. Webster, St. Thomas, Pa.
Reed's Farm Glory Bell 300
Tranquility Farm Glamour Girl 295
Comet's Susan of Maple Shade 255
Valleybrook Royal Vicky 280
Heifer Calf 45
Spencer's Landing Jean 320
Arthur Wenger, Strasburg, Pa.
Onahill Farms Royal Highlass 280
George L. and Walter L. Wilkinson, Landenberg, Pa.
Heifer Calf 60
Marshall Wilson & Son, Bel Air, Md.
Midview Prince's Mollie 210
Wilbur R. Wright, York, Pa.
Wye Heights Pride 230

Mid-Winter Sale

By Earl N. Shultz

The Old Farmer's Almanac hit it on the button, and the day of the Mid-Winter Sale, held at the Northampton Fairgrounds, Northampton, Mass., was mild and spring-like, with the sun shining all day. Considering all factors, the sale got off to a good start, and the 33 head sold for $10,975, an average of $332.57. A bull calf and a couple of cows, far away from freshening, hurt the average. Also, some of the best consignments didn't get to the sale.

The top was a four-year-old cow, Hanover Hill J. Judith, consigned by Henry I. Christal, Yorktown Heights, N. Y., that went to R. H. Flagg, Gill, Mass., for $635. High buyers were John E. Calhoun and Sons, Hoosick Falls, N. Y., who took five head for $1,185.

This sale promises to be one that will give consignors and buyers a good place to meet for the sale of winter fresheners.

The sale was managed by the Seath and Shultz Sales Service, Peterborough, N. H., with E. M. Granger, Jr., the auctioneer.

Following is the sales list:

Samuel Berke, Lakeville, Conn.
Mainstone N. Brilliance $450
John E. Calhoun and Sons, Hoosick Falls, N. Y.
Daisy May's Phyllis 310
Orkil Farms Snowflake 260
Greenridge Pharaoh's Dora 230
Beaulea Royal Jim (Bull) 120
Katherine of Old Town Farm 265
A. A. and C. B. Cheney, Trustees, Estate B. Austin Cheney, Litchfield, Conn.
Elm Echo L. Lue 475
Coe Brothers, Durham, Conn.
Orchard Brook's R. Donna 265
Milestone D. Gypsy 305
Richard Dombrowski, Norwich, Conn.
Brookmede Mary's Melody 270
Grandpa's Health of Roadend 195
Grandpa's Annie of Roadend 175
R. H. Flagg, Gill, Mass.
Hanover Hill J. Judith 635
High Mowing Valor's Daphne 370
Chester E. Goodfield, Hardwick, Mass.
Twinwing Proud Neronna 410
Golden Harvest M. Priscilla 260
Hops Buttercup 350
A. G. and H. B. Ketchen, Belchertown, Mass.
McDonald Farms Don's Mindova 365
Indigo Hill Dinah 250
Alice M. and Andrew G. Ketchen, Jr., South Lee, Mass.
High Mowing Diamond Gail 280
R. H. Merritt, Farmington, Conn.
Twinwing Grande Peaches 225
Charles J. Moore, Troy, N. Y.
Fairlawn Peer's Moonlight 525
S. E. Peckham, Newington, Conn.
Twinwing Grande Marcia 275
Twinwing Steadfast Rosebud 340
Prince's Coral Princess 305
Robert L. Rutledge, Troy, N. Y.
Noble's Nanette of Maple Shade 400
Mt. Ephraim's Princess Maid 500
Rudolph Serkin, Brattleboro, Vermont
Twinwing Lucky Eclipse and Calf 360
A. P. Smiaroski and Sons, Deerfield, Mass.
Princess May Rosie 315
A. M. Sonnabend, Millis, Mass.
Nyala's Hornet Golden Gem 555
R. H. Storm, Washington Depot, Conn.
Howland Master's Innara 500
Rose Z. Wenzel, Belchertown, Mass.
Anna of Old Town Farm 200
illiam E. Wilga, Haydenville, Mass.
Miller Farms Evelyn's Rose 255

Em-Lo Dispersal

By Wm. H. Juzi

L. H. and E. B. Schoenhofen, Chester Springs, Pa., dispersed their purebred Guernsey herd at the farm on January 6. This fine young herd was assembled within the last three years with purchases of heifers at top sales, particularly the State Heifer Sale and State Sale in 1950. This wise selection of foundation stock paid big dividends as those original heifers made very good HIR records, were attractive in type and had added to the herd most promising young stock.

The day was clear and cold when the capacity crowd filled the tent. Bidding was fast and 60 purebreds sold for $20,660, an average of $344.33. This included 33 cows for an average of $454.09, four bred heifers for $372.50, 22 open heifers for $158.41, plus the herd sire, Coldbrook Eminent Prince, a son of Sterlingold Prince Eminent out of Butler Island Fayroyal Betty, 15227 — 767 ₹ — CC — 3x. He had 25 daughters in the sale and was purchased for $595 by W. H. Dunwoody Zook, Chester Springs, with contending bidder Ervin C. Rhoads of Quarryville.

The top cow in the sale was Corinne Prim, daughter of Antietam Vagabond Sunshine, that was purchased for $700 by Chester T. and Iva M. Hawkins of Malvern. Contending bidder was Clay Hess of Royersford. The Hawkins' were top buyers taking home with them 21 animals for a total of $9,710. Second high honors were shared by Myles Gladfelter of York Haven, and J. B. Liebman of North Wales, the former buying four head for a total of $1,595, and J. B. Liebman spending the same amount for five head, including two calves.

The sale was managed by the Pennsylvania G. B. A., William H. Juzi read pedigrees. Walter Dupes of Elizabethtown was the auctioneer, assisted in the ring by Irvin Hess of Hershey and fieldmen of the Association.

Following is the sales list:

Glenn Beener, Chester Springs, Pa.
Heifer Calf $55
Heifer Calf 85
Heifer Calf 70
Em-Lo Princess Cathy 130
Frank M. Brown, Tunkhannock, Pa.
Em-Lo Princess Bunny 260
E. C. Choate, II, Collegeville, Pa.
Grissom's Lady Lee 405
Willard Choate, Royersford, Pa.
Em-Lo Radar Adelaide 400
H. E. Denlinger and Son, Gordonville, Pa.
Heifer 135
Joe Garber, Chambersburg, Pa.
Em-Lo Levity Beauty 280
Myles Gladfelter, York Haven, Pa.
Sunset View Daffy 400
Em-Lo Spartan Amanda 390
Pebble Hill Princess Debie 405
Grissom's Addie 400
Chester L. and Iva M. Hawkins, Malvern, Pa.
Warner's G. B. Lady Astor 550
Em-Lo Chief's Duke Alice 450
Ridgewood Crusader's Lassie 440
Laurel Locks Kildare 550
Laurel Locks Kicom 500
Em-Lo Valiant Belle 380
Em-Lo Top Hat Audrey 365
Pebble Hill Hero's Dawn 420
Em-Lo Coronation Betty 340
Sobelman Farms Clara 430
Archer's Judith 635
Ridgewood Beacon's Florence 600
Corinne Prim 700
Pebble Hill Rosette 500
Guernland C. Beatrice 410
C. F.'s Silver Slippers 600
Em-Lo Francis' Anne 410
Coventry Comely's Angelin 470
Kildary B. Brenda 300
Em-Lo Victory Adele 500
Heifer 160
A. D. Irwin, Bridgeport, Pa.
Pride Maron of Spruce Lawn 415
Em-Lo Princess Bessie 190
Em-Lo Princess Carol 160
Pebble Hill Princess Rosette 405
C. F.'s Rosette 350
E. R. Johnson, West Chester, Pa.
Green Hills Effie 305
Dr. Morris Kirk, Lancaster, Pa.
Heifer Calf 80
J. B. Liebman, North Wales, Pa.
Osborne Hill General's Esta 535
Em-Lo Pathfinder Agnes 490
Grissom's Wondersol Lily 450
Heifer Calf 45
Heifer Calf 75

Harold Miller, Fleetwood, Pa.
Em-Lo Princess Bashful 205
Edwin D. Moler, Martinsburg, W. Va.
Heifer Calf 60
Seymour Ross, Royersford, Pa.
Vanity of Spruce Lawn 475
Em-Lo Top Hat Anita 475
Oscar Spayd, Lititz, Pa.
Em-Lo Noble Curtiss Beulah 325
Em-Lo Levity Bertha 315
Joseph M. Thompson, Cochranville, Pa.
Heifer 180
Wilmer Weaver, Reading, Pa.
Em-Lo Radar Arline 370
Harry Woolever and Wilmer C. Shenk, Lyndell, Pa.
Em-Lo Princess Caroline 150
Em-Lo Princess Barbara 255
Joseph Yanos, Douglassville, Pa.
Heifer 165
Heifer 105
Warren B. Zinn, Pottstown, Pa.
White Plains Sue 360
W. H. Dunwoody Zook, Chester Springs, Pa.
Coldbrook Eminent Prince (Bull) 595

Sheerlund Farm Dispersal

By William H. Juzi

Mrs. Emma Horst, Reading, Pa., owner of Sheerlund Farm Guernseys, dispersed the herd at Lancaster on January 23. This herd, which was established about 50 years ago and had been rigidly culled the last several years, consisted of 77 head, 15 of which were calves under four months of age. Only the young stock had been vaccinated, which probably accounted for the fact that relatively the young cattle brought more money than the cows. The 77 purebreds sold for $17,395, an average of $225.91.

Top cow in the sale was Woodfield's Hosella, that was purchased by A. M. Stump, Pine Grove, for $500. Dr. Paul A. Kunkel, Etters, was contending bidder. High buyer was Willard Choate, Royersford, who bought five head for $1,480, followed by Amos M. Hershey, Kinzer, who took home three head for a total of $1,235.

Before lunch, which was furnished by Mrs. Horst, Louis Benedict, Waynesboro, sold his milking herd of 16 grades. One additional consignment from a Delaware breeder, a purebred, brought $225.

The sale was managed by the Pennsylvania G. B. A. William H. Juzi read pedigrees, Walter Dupes, Elizabethtown, cried the sale, assisted in the ring by Irvin Hess, Hershey, and fieldmen of the Association.

Following is the sales list:

Charles J. Anchor, Jr., Milton, Pa.
Imogene of Sheerlund $210
Christa of Sheerlund 140
Ankrum Bros., Peach Bottom, Pa.
Deborah of Sheerlund 340
Loran Brinton, Kirkwood, Pa.
Sara of Sheerlund 200
Frank M. Brown, Tunkhannock, Pa.
Greta of Sheerlund 205
Bonnie of Sheerlund 200
Hanna of Sheerlund 155
Cynthia of Sheerlund 190
Robert Buckwalter, Douglassville, Pa.
Floretta of Sheerlund 250
Willard Choate, Royersford, Pa.
Woodfield's Leila 370
Woodfield's Joy 170
Tracy of Sheerlund 380
Blanche of Sheerlund 300
Maply Lane Topsy's Turvey 260
John M. Clippinger, Carlisle, Pa.
Sandra Lou of Sheerlund 200
Astrid of Sheerlund 180
Daretha of Sheerlund 120
W. S. Cravens, Dover, Del.
Bernadette of Sheerlund 140
John E. Denlinger, Drumore, Pa.
Riveredge Valdor's Bluebell 220
S. M. Fisher, Ronks, Pa.
Orchid's May 400
Joseph Gregg, Collegeville, Pa.
Nobly's Clorinda 445
John G. Herr, Holtwood, Pa.
Violetta of Sheerlund 250
Amos M. Hershey, Kinzer, Pa.
Woodfield's Supreme 370
Laurel Locks Hellz-A-Poppin 425
Adeline of Sheerlund 440
Rowland D. Hobson, Perkiomenville, Pa.
Jupiter's Vivian of W. B. 330
John Jermyn, York, Pa.
Heifer 115
Warren F. Jones, Duncannon, Pa.
Heifer 55
Heifer 65
Benjamin Kauffman, Cochranville, Pa.
Martha of Sheerlund 325
Roberta of Sheerlund 210
Daphne of Sheerlund 165
Grace F. King, Douglassville, Pa.
Margo of Sheerlund 330
Bruce B. Knepper, Chambersburg, Pa.
Heifer 95
Leigh Knepper, Chambersburg, Pa.
Heifer 80
Irwin Kratz and Sons, Morwood, Pa.
Masterpiece's Bea 330
Paul A. Kunkel, Etters, Pa.
Sally of Sheerlund 430
Ivy of Sheerlund 450
David S. Lesher, Chambersburg, Pa.
Heifer 80
Heifer 60
D. T. McCullough, Newville, Pa.
Fay of Sheerlund 100
Heifer 55
Janet of Sheerlund 175
Heifer 105
Heifer 90
Levity Judy of Sheerlund 250
Donald A. McCullough, Newville, Pa.
Heifer 130
Harold Miller, Fleetwood, Pa.
Levity Jane of Sheerlund 180
Heifer 155
Harry W. Miller, Fleetwood, Pa.
Nobly's Pearl 400
Riveredge Valdor's Darlene 240
Ross B. Miller, York, Pa.
Poppy of Sheerlund 245
Patricia Ann of Sheerlund 235
Tilghman H. Moyer, Chestertown, Md.
Mathilda of Sheerlund 270
Herman J. Oller, Palmyra, Pa.
Gloria of Sheerlund 200
Tillie of Sheerlund 250
Louisa of Sheerlund 260
Conrad Pyle Co., West Grove, Pa.
Belle Maid of Sheerlund 365
Paul A. Reitz, Lancaster, Pa.
Masterpiece's Pet Lady 350
John H. Rush, New Providence, Pa.
Cleopatra of Sheerlund 130
Lucy of Sheerlund 200
Robert E. Sheaffer, Ickesburg, Pa.
Heifer 55
H. E. Shreiner, Lititz, Pa.
Sklyd's Ruby of Lindendell 120
Roy R. Shultz, Willow Street, Pa.
Cherub's Model Effie 280
Riveredge Prediction's Susie 230
Oscar Spayd, Lititz, Pa.
Heifer 110
Roy Stoltzfus, Douglassville, Pa.
Aster of Sheerlund 205
Levity Jacqueline of Sheerlund 135
Dagmar of Sheerlund 230
A. M. Stump, Pine Grove, Pa.
Woodfield's Hosella 500
Michael N. Vincent, Cochranville, Pa.
Heifer 95
Emory D. Wagner, Kirkwood, Pa.
Charmaine of Sheerlund 105
Claude A. Yost, Hanover, Pa.
Hildane of Sheerlund 225
Levity June of Sheerlund 240
G. C. Zwilgmeyer, Blairstown, N. J.
Peach Farm Sappho's Sophie 225
Pauletta of Sheerlund 260
Howard F. Zeigler, Duncannon, Pa.
Brenda of Sheerlund 315

New State Champions

Alabama

Jr3 305C 3X — Langmeadow Anolda 1124353, 11406 pounds milk, 491 pounds butter fat, (704 TM). Breeder, Howard H. Colby, Romeo. Owner, T. J. Klumpp, Fairhope.

California

Sr3 365 — Adohr Lubas' Pandora 1069296, 14257 pounds milk, 968 pounds butter fat (1095 TM). Breeder, Adohr Milk Farms, Camarillo. Owner, Adohr Farms Merritt H. & Rhoda R. Adamson, Camarillo.

Sr3 305C 2X — Matapa Consul's Senorita 1114820, 13902 pounds milk, 776 pounds butter fat (610TM). Breeder and owner, John F. Equi, Penngrove.

New Hampshire

Jr2 365 — Great Elm Phil's H. Glendie 1184331, 13626 pounds milk, 740 pounds butter fat, (1095 TM). Breeder, A. J. Young, Rochester. Owner, Great Elm Farm, Inc., Dover.

Oregon

Jr2 365C — Fairlawn Actor's Helena 1222145, 16535 pounds milk, 738 pounds butter fat (1093 TM). Breeder, S. L. Katz, Port Chester. Owner, M. C. Fleming, Troutdale.

Rhode Island

Jr3 305C 2X — Hammersmith Farm Heiress 1357326, 11138 pounds milk, 555 pounds butter fat, (610 TM). Breeder and owner, Hugh D. Auchincloss, Newport.

Compton In New Position

Ernest Compton resigned on January 1 as third Ohio G. B. A. fieldman to take a new position as special agricultural representative with the Lenox Furnace Company, Columbus, Ohio. This company is entering the agricultural field with a new crop drier for hay and grains. Mr. Compton will include sales and the introduction of the Lenox new crop drier in the agricultural field.

More Calves . . .

(*Continued from page 587*)

(C) Various kinds of minerals may be lacking. Cows on good rations usually get enough of the essential elements in their feed, but there are always exceptions. Iodine deficiencies are being reported with increasing frequency, even in areas formerly believed safe in this respect. Certain of the trace elements like cobalt and maganese also seem to be involved in occasional cases of herd-scale breeding troubles and calves that are weak when born. Neither the feeding of iodized salt nor the mixing of minerals with the grain ration can be depended on to ward off trouble, for the animals may need more of the elements than they get under such conditions. This isn't surprising, since individual requirements differ greatly, and what is plenty for one cow may not be nearly enough for another. Accordingly, you'd better furnish iodized salt and minerals free-choice in separate boxes so animals can help themselves to whichever they like whenever they want it.

IV

When it's time for calves to be born, you can do at least two things to help your luck in the right direction. For one thing you can put the expecting cow in a clean, well-bedded box stall so the calf won't drown in the gutter or be stepped on by adjoining cows in the stanchion row. For another, you can make it a point to be around when the calf is born, even if it means losing a little sleep some night. A little attention at the right time often means the difference between a living calf and a dead one. If something goes wrong that you can't handle, you'll at least have a chance to get some help before it's too late.

V

As soon as the calf is born and breathing satisfactorily, it's a good idea to disinfect the navel with iodine. That raw cord furnishes a good road for disease-producing bacteria to follow into the body, and you might as well close it off right away before any damage is done. Then when the youngster has had time to dry off and get its legs under control, it should be helped to suck. Besides furnishing strength and energy at a critical time, that "first milk" or colostrum contains so-called antibodies that are all ready to start fighting different kinds of infection. Accordingly, that first lunch shapes up as being mighty important.

VI

That brings the owner up against the problem of feeding. There isn't any definite time that a calf should be left with its dam, but we personally favor separating them after the first 24 hours. In our experience, the longer a calf is left with mama the more likely it is to get the diarrhea from overeating. Regardless of how soon the calf is removed, it's a good idea to feed milk from its own dam for the first three days of life. Most owners have their own private system of feeding calves, and if satisfactory results are achieved there isn't any object in changing. However, a large percentage of calf troubles are caused through over-feeding, and if you've been having trouble this might be the cause. There's a little doubt but what a quart of milk twice daily is plenty for most calves during the first week of life. They'll bawl for more but they won't starve to death and they will stay healthy, for a hungry calf isn't apt to get the scours. After that first week the milk allowance may be gradually increased at the rate of a quarter pint per feeding until the calf is getting a maximum of three quarts twice a day. By that time it'll be about a month old and eating a little hay and grain so no further increases are necessary. If you're interested in using milk substitutes, you can usually start changing over to them when the calves are about six weeks old. Regardless of the milk feeding system you follow, observing a few simple rules will help to keep the calves healthy.

(A) Use nipple pails to prevent gulping of milk by calves.

(B) Mix a pint of lime water with each feeding of milk to make curds smaller in the stomach and help digestion.

(C) Give calves milk from their own dams for the first three days.

(D) Keep calf pails clean enough so you wouldn't mind drinking out of them yourself.

(E) Be careful that calves aren't overfed.

(F) Don't make sudden feed changes, either in variety, quality, or quantity.

VII

Housing is probably as important as feeding, for about half of our calf troubles can be traced back to faulty quarters. You won't need fancy pens and elaborate equipment, but you will need quarters that are dry, clean, well-lighted, and properly ventilated. These conditions will prevent drafts, dampness, and sudden changes of temperature, the three big troublemakers in calf barns. If such quarters are available on your farm, there are still some things you'll have to do to make things tick properly. For one thing, you'll have to guard against overcrowding, for this can upset the applecart in the best of calf barns. You can do a quick check up with a yardstick, for space recommendations call for at least 24 square feet of floor space for each calf less than six weeks of age. Older animals will require more, of course. Individual pens with slatted fronts and solid partitions between them are very nice, but calves can be satisfactorily raised in community pens if certain precautions are followed.

An important one calls for grouping calves in pens according to size. When this is done younger animals aren't abused and exposed to disease by older ones that are recovered carriers. An even temperature is also important, with one of around 50 degrees Fahrenheit being desirable. A window fan controlled by a thermostat that starts it automatically is a good investment for regulating temperature in a calf barn. Too much heat is much more dangerous than too much cold, for calves thrive in pretty chilly places barring extremes that actually freeze their ears and tails. As a matter of fact, one of the most successful dairymen we ever knew raised his calves in an old unheated machine shed that had been remodelled to prevent drafts. Clean water should be available regularly, with drinking cups being desirable in the calf pens unless they are likely to freeze. Water pails, drinking cups, grain boxes, and hay racks should be kept clean at all times, with feeding places being planned to allow two feet of space for each calf. Concrete walls should be covered so calves don't have a chance to lie down with their backs against them in cold weather, and solid partitions between the pens will help to prevent drafts and act as insurance against the spread of disease at the same time. If a calf is noted as appearing sick, you'll do well to get it away from the others and keep it isolated until improvement is noted. Pens in which outbreaks of disease have appeared should be cleaned and disinfected before they are used again. Animals should be regularly checked for skin troubles like ringworm and parasites like lice and mange bites so treatment can be started before much damage is done. Salt and minerals should be available in separate boxes on a free-choice basis, for these elements do a whole lot to keep up the natural resistance of calves. It's bad business to try and keep more than 10 calves in a single pen, and it'll probably pay to divide large pens into others of smaller sizes. Pens that open into ex-

(*Please turn to page 602*)

Changes Among the Leaders

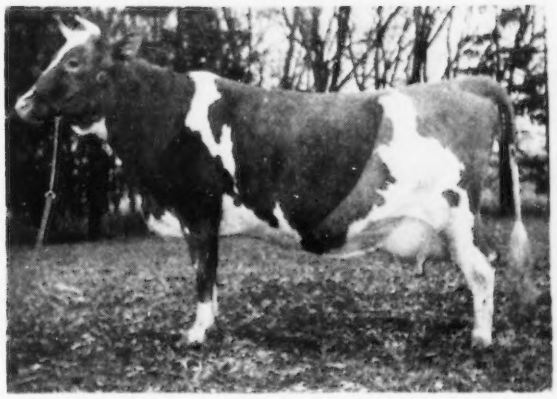

Holly of Smilin' Acres
15122—786—Jr3—HIR—365—2x
Classified VG 1952

Holly of Smilin' Acres 1316394, H. I. 58000

2nd Fat Production
3rd Milk Production
Jr3—HIR—365—2x
Classified VG 1952

By producing 15122 lbs. of milk and 786 lbs. of fat, Holly of Smilin' Acres takes second place in fat production and third in milk production in the HIR Division as a junior three-year-old, 365 days, twice daily milking.

Back when Milton and Harry Miller were boys on the farm west of Rockford, Ill., their folks had a mixed herd of grade Guernseys and Holsteins. When in the early '30's these two young men, hardly 20 years old, bought out their parents, they kept the Guernseys but sold the Holsteins. Then, in the early spring of 1934, they each bought a two months old registered Guernsey heifer calf.

After the brothers split up in 1940, for several years Milton Miller let his registrations lapse. Since the fall of 1946 the herd has been steadily on D. H. I. A. test with a steadily increasing average up to 11909 lbs. of milk and 535 lbs. of fat for 14.4 cow years in 1952. In the fall of 1950 and the spring of 1951 a Golden Guernsey opportunity appeared with its attendant purebred requirement. With the help of George Campbell, field secretary of the Illinois G. B. A., such animals as could be traced were brought up to date. The 15 head of registered females of all ages now in the herd all trace to the original baby heifer calf. Testing in the HIR Division was started in June, 1951. The seven registered cows in milk at the time were classified in April, 1952, three of them Very Good and four Desirable. The three Very Goods were "Holly," her dam, "Pansy," and her maternal sister, "Christine."

Pansy of Smilin' Acres, the dam of the class leader, has an H. I. record of 14813 lbs. of milk and 727 lbs. of fat, 305C—2x at six years. Mary of Smilin' Acres, three-quarters sister to "Pansy," has 18801 lbs. of milk and 803 lbs. of fat, HIR, 365, 2x, at nine years. "Holly" herself has a first-calf two-year-old record in D. H. I. A. of 7060 lbs. of milk and 376 lbs. of fat in 277 days. Christine of Smilin' Acres has credits of 9255 lbs. of milk and 443 lbs. of fat in 305 days, Jr2—HIR—305—2x.

The sire of "Holly" is Marhawk Annabell's Count. His only other registered daughter in the herd, Rita of Smilin' Acres, had credits of 9287 lbs. of milk and 519 lbs. of fat in 284 days, Jr3—305—2x. He was by St. James Count's Ultimus, 17 A. R. daughters and three P. R. sons, he by St. James Prince's Count out of St. James Champion Babe with 13417 lbs. of milk and 627 lbs. of fat, Class AA. His dam was Yellow Creek Annabell, 11401 lbs. of milk and 642 lbs. of fat, class AAA, she by Hilltop Butterfat Lad out of Dot of Silver Maples, 11099 lbs. of milk and 603 lbs. of fat, GHI.

Sire: Marhawk Annabell's Count 382613.
Dam: Pansy of Smilin' Acres 1316390.
Breeder: Milton Miller, Rockford, Ill.
Owner: Milton Miller, Rockford, Ill.
Born: Dec. 15, 1948. Calved: Dec. 19, 1951.
Supervised by University of Illinois, Urbana, Ill.
2 Milkings Daily. Total Milkings: 730.
Began Test: Dec. 22, 1951. Finished: Dec. 20, 1952.

	Milk	Butter Fat	Days On Test
Record:	15122	5.2—786	365

Old Acres R. Jeanette 1107820, A. R. 130139

4th Fat Production
3rd Milk Production
Sr3—305C—3x

Placing fourth in fat production and third in milk production, the new leader, Old Acres R. Jeanette, owned by Althea R. Clarke, Verity's Woodside Farm, Angola, N. Y., produced 15745—751—Sr3—305C—3x.

The development of this great young cow is most interesting. She was bred by G. B. Richards and Sons, Old Acres Farm, Perry, N. Y. Her sire, Rosemount Rex, 26 A. R. daughters and three P. R. sons, is a full brother to the Excellent 1947, 1950, VG 1948, brood cow, McDonald Farms Coquette. He was in service in the Richards herd for a substantial period of time, being owned by a bull association, of which they were a member. Three of Rex's daughters have been classified Excellent. His influence on countless herds in western New York can be readily attested to, and he was in service until well past 15 years of age. "Rex" was by Green Meadow Mahomet, 32 A. R. daughters and 16 P. R. sons, and out of Rosemount Poinsetta, VG 1947, 14448—756—DD.

The dam of "Jeanette," Old Acres S. Jean, has some creditable DHIA

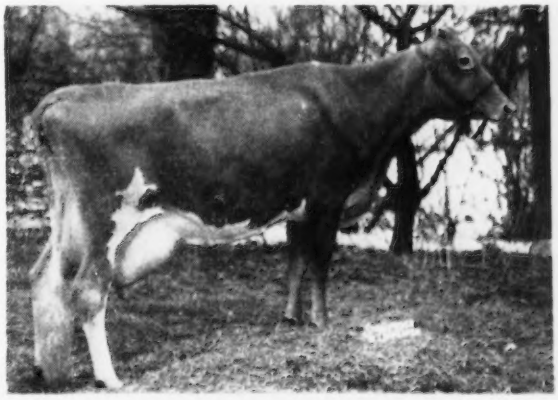

Old Acres R. Jeanette
15745—751—Sr3—305C—3x

records and is by the A. R. sire, Friendship Climax's Sovereign, and out of Orchard Acres Rosetta.

When the Old Acres herd was dispersed at auction in September, 1948, "Jeanette" was purchased for $145 at eight months of age by Lloyd J. Ioset, Baldwinsville, N. Y. Subsequently, she was consigned to the 1950 Western New York Sale at Little Valley, where she topped that sale at $675 on the bid of Fred H. Gordon, White Hall Farm, Brockport. She freshened soon after her arrival at White Hall Farm, and in DHIA, as a senior two-year-old, produced 12840—635—354 days, twice-a-day milking. When she calved again as a senior three-year-old, she was placed on A. R. test. The death of Mr. Gordon shortly thereafter necessitated the sale of the farm and herd, and when the White Hall Guernseys were sold at auction on May 8, 1952, "Jeanette" topped the sale at $1,575, going to Mrs. Althea R. Clarke, Verity's Woodside Farm, Angola, N. Y. A paternal sister, Old Acres R. Margie, 18853—828—Sr3—365C, was second high in this dispersal at $1,375.

In the advertising of the White Hall Sale, it was stated, "At her present rate, 'Jeanette' can just waltz to a class leading record in the 305C—3x class, and can brilliantly contribute to the illustrious record of Rosemount Rex and to the breeding program of the herd where she goes." The completion of this class leading record places her well toward the top of her division in both milk and fat, and has fulfilled the first part of this prediction.

Jeanette's high day with the Gordon herd was when she milked 70.5 lbs. In the Verity herd, her high day was 57.3 and the last day on test she milked 35.5. She is a very gentle cow and easy to handle, and was milked at Verity by Will Bentley.

Sire: Rosemount Rex 239327.
Dam: Old Acres S. Jean 860068.
Breeder: G. B. Richards & Sons, Perry, N. Y.
Owner: Althea R. Clarke, Angola, N. Y.
Born: Jan. 25, 1948. Calved: Oct. 21, 1951.
Served: Feb. 5, 1952. Calved: Sept. 26, 1952.
Supervised by Cornell University, Ithaca, N. Y.
Carried calf 208 days during test.
3 milkings daily—Total milkings 914.

1951	Milk Lbs.	Butter Fat Per Cent	Butter Fat Lbs.
Nov. 1	1936.8	4.15	80.38
Dec.	2011.0	4.09	82.25
Jan. 1952	1765.3	4.04	71.32
Feb.	1493.1	5.34	79.73
Mar.	1507.3	5.18	78.08
Apr.	1454.0	5.32	77.35
May	1536.4	5.20	79.89
June	1482.6	5.09	75.46
July	1375.7	4.59	63.14
Aug. 31	1183.5	5.38	63.67
Total	15745	4.77	751

Pleasant View Maxim Darlene 1294579, Reentry 122060

6th Milk Production

Jr3—305C—3x

Classified VG 1952

With a production of 14305—610—Jr3—305C—3x, Pleasant View Maxim Darlene, owned by W. W. Alman, Jonesville, S. C., places sixth in milk production. She had a previous production of 12680—522—Jr2—305C—3x.

Quail Roost Prim Majesty is the sire of this new leader. He has six A. R. daughters and was by Quail Roost Maxim Primate, 26 A. R. daughters and 11 P. R. sons, and out of Quail Roost Ann, 11330—562—A. "Primate" was a son of High Point Prince Maxim, 76 A. R. daughters and 50 P. R. sons.

The dam of "Darlene," Pleasant View Noble Darlene, has a record of 10656—608—5yrs—305C—2x. She is by Prince's Gippy Noble, 20 A. R. daughters, that in turn is a son of Quail Roost Maxim's Prince, 59 A. R. daughters and 38 P. R. sons, and out of Riegeldale Sensation Darlene, 12954—644—Jr4—365C—3x.

Sire: Quail Roost Prim Majesty 352135.
Dam: Pleasant View Noble Darlene 1023550.
Breeder: W. W. Alman, Jonesville, S. C.
Owner: W. W. Alman, Jonesville, S. C.
Born: Aug. 10, 1948. Calved: Dec. 31, 1951.
Served: April 9, 1952. Calved: Jan. 15, 1953.
Supervised by Clemson Agricultural College, Clemson, S. C.
Carried calf 209 days during test.
3 milkings daily. Total milkings 915.

1952	Milk Lbs.	Butter Fat %	Butter Fat Lbs.
Jan. 5	1632.9	5.48	89.48
Feb.	1763.4	4.67	82.35
Mar.	1835.6	4.04	74.16
Apr.	1579.9	3.55	56.09
May	1549.0	4.08	63.20
June	1291.4	4.00	51.66
July	1337.5	4.07	54.44
Aug.	1264.1	3.41	43.11
Sept.	1106.5	4.67	51.67
Oct.	857.2	4.67	40.03
Nov. 4	88.1	4.50	3.96
Total	14305	4.26	610

Royal Acres Myra 1151865, Reentry 52179

10th Fat Production

6th Milk Production

Jr3—HIR—365—2x

Royal Acres Myra, the new 10th place fat production leader and sixth place milk production leader, with a record of 14708—751—Jr3—HIR—365—2x, is owned by Walter A. Jones and Son, Royal Acres Farm, Ridgefield, Washington. Her previous record was 10126—539—Jr2—HIR—2x. Walter and his son Harlan, farm and dairy together with a splendid father-son partnership.

"Myra" was sired by Western Glow Leader, with 19 A. R. daughters, that was first used by Zweegman Brothers, Lynden, Washington. Later, he was purchased by Kenneth C. Price, Prices' Guernsey Dairy, Port Orchard, Wash., who sold him to the Evergreen Breeders' Association, Chehalis, Wash. It was through the Artificial Breeders' Association that Royal Acres Farm received the service of her sire. "Leader" is sired by McDonald Farms Developer, with 45 A. R. daughters and 29 P. R. sons, that was sired by Foremost Prediction. "Leader" was out of Wesclair Foremost Linnetta, with 12421—635—AAA, that was out of Chuckanut Bonny Jean, a Darigold Prince daughter that made over 9000 lbs. of fat in her lifetime.

On the dam's side, Royal Acres Myra is out of Royal Acres Marie with 9654—436—5yrs—HIR—305—2x, 11218—517—Jr4—HIR—2x and 10428—463—Jr3—HIR—2x. She was sired by Peter Pan of Golden West, with 11 A. R. daughters, that gave the Jones' herd many of its best cows. The granddam was Royal Acres Flora that died last year at over 10 years of age. "Flora" had the following records: 9479—447—6HIR—2x, 12839—612—7HIR—2x, 11272—523—8HIR—2x and 11152—535—9HIR—2x, and she was sired by Lights' Climas of Delphi Dell and out of Flossie of Royal Acres.

Royal Acres Myra, the new class leader for both fat and milk production, is a combination of considerable Langwater Traveler blood with outcrosses of some of the finest blood to be found in the Pacific Northwest.

Her ration consisted of pasture and grass silage, with a limited amount of hay. Her grain ration included mostly home-grown grains. Walter and Harlan are tops in the growing of grass, having won the honor of "Grass Man of the Year" in Southwest Washington two years ago. Growing grass and marketing it through their registered Guernseys has been very profitable the past few years. Even though the new class leader did not carry a calf long enough to qualify, she is now safe in calf and will freshen again this spring.

Sire: Western Glow Leader 297701.
Dam: Royal Acres Marie 980146.
Breeder: Walter A. Jones, Ridgefield, Wash.
Owner: Walter A. Jones & Son, Ridgefield, Wash.
Born: Aug. 15, 1948. Calved: Jan. 13, 1952.
Supervised by Western Washington Experiment Station, Puyallup, Wash.
2 Milkings Daily. Total Milkings: 730.
Began Test: Jan. 16, 1952. Finished: Jan. 14, 1953.

	Milk	Butter Fat	Butter Fat	Days On Test
Record:	14708	5.1	751	365

Tri-County, Ohio, Meeting

By H. E. Denlinger

Thirty-five attended the Tri-County (Stark-Portage-Summit) meeting held at Canal Fulton, Ohio, on January 5, reports Alfred Rhoades, secretary-treasurer. Earl Lindsay accepted reports on their one-day Guernsey Parish Show with 90 head shown at the Randolph Fairgrounds.

C. R. Huston, Ohio G. B. A. president and feature speaker, gave a constructive talk on "Where Do We Go From Here With Guernseys." He stressed labor-saving management, rigid culling, with more emphasis on size and milk production, continued testing and classification, careful growing of young stock, and aggressive merchandising of Golden Guernsey milk.

This Stylish "Leader" Son Should Sire Lots of Milk

1. DAM—Dau. of Foremost Peacemaker

13549—745—Jr2—365C
15243—823—Jr4—365C
11824—676—5yrs—305C—2x
Classified GP '47
2 A. R. daughters, 2 more on test.

2. SIRE—Fairlawn Actor's Leader

The three nearest dams of calf offered average 16573—841.

3. MATERNAL GRANDDAM

9692—491—FFF
17231—854—A
She is a paternal sister to a National Record cow.

4. DAM'S FULL SISTER

A Former Class Leader
16848—874—DD
17879—824—AA

This son of Fairlawn Actor's Leader offered was born June 26, 1952. You'll like him as an individual for he is most pleasing and shows extreme dairy temperament. With his fine type and heritage for production he could be one of the top sons of "Leader" that we will have to offer. A reasonable price and full pedigree will be sent on request.

DAM . . .

TARBELL PEERLESS SHEILA
13549—745—Jr2—365C
15243—823—Jr4—365C
11824—676—5yrs—305C—2x
Classified GP '47
2 A. R. daughters, 2 more on test

PATERNAL SISTER . . .

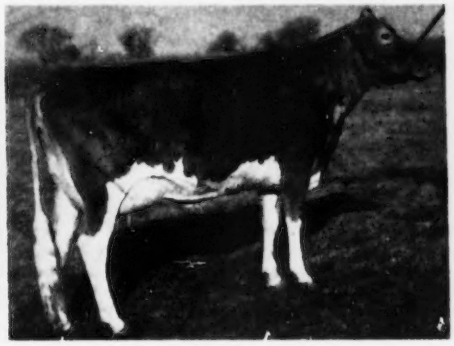

GLENGERAN LEADER'S BLUE RIBBON
12963—640—Jr2—365C
Classified Excellent '52

WOODACRES *Royal Guernseys*

BOX 669, PRINCETON, N. J. PHONE HOPEWELL 361
Accredited negative
ATHERTON W. HOBLER, Owner GEO. M. NEWLIN, Mgr. A. M. GOEDECKE, Herdsman

LEADER'S CELESTE
13155—586—Jr2—365C
On retest making over 700.

QUEEN R. VIENI
14647—717—5yrs—365C

LEADER'S BLUE RIBBON
12963—640—Jr2—365C

KING'S MARCELLE
11299—521—Jr2—305C—610
On retest as Jr4 should make 850.

ROYAL MILKMAID
16916—815—Jr4—365C

ROYAL UDDERS the kind to breed from

SUPREME ROYAL LADY
14603—715—Sr3—365C

High and Wide

KING'S JEANETTE
22436—1050—5yrs—365C

Level Floors

HONOR LOFTUS
On test as 2-year-old

Hay and Grain . . .

(Continued from page 592)

seen that the *amount of moisture to be removed by the fan* is generally about 10 per cent of the total moisture removed from the hay. If the moisture content of the barn-dried hay is 12 per cent then one ton of hay would contain 240 pounds of moisture and 1,760 pounds of dry matter.

As a general rule we can say that less than five per cent of the original moisture in the freshly cut green plant remains in dried hay that can be safely stored. In the above case, 240 pounds of moisture that remains in the dry hay at 12 per cent moisture content is equivalent to only 2.4 per cent of the original moisture in the hay when it was cut. The sun was made to remove 88.2 per cent of the water from the hay while it remained in the swath for a period of four to six hours. The fan removed 9.4 per cent of the original moisture during the barn-curing period.

The above calculations show the quantity of moisture removed, but they do not indicate the effect of temperature and humidity on the rate of drying or the time required to dry the hay completely after it is stored in the barn. This time depends on the air temperature, relative humidity, and the quantity of air blown. Air at less than 60 degrees Fahrenheit does not remove the moisture from the hay in any appreciable quantity. This is due to the limited ability of cool air to absorb moisture. As the air temperature rises, its ability to absorb moisture greatly increases. Consequently, the relation of air temperature and its moisture content at any time in the drying period is of considerable importance. This is known as the relative humidity of the air.

If the relative humidity is low, even though air temperature approaches 60 degrees, there will be some evaporation of moisture from the hay. If the relative humidity is high there will be little drying of hay even though the air is quite warm. One hundred per cent saturation of the air is considered to occur during rainfall, during heavy fogs, or when ground mists in river bottoms or at night are heavy. Air blown into the hay under such conditions will add moisture to the hay rather than remove it. If the fan is not shut off during periods of high relative humidity, the hay tends to mold badly, fading occurs, oxidation and enzymes become more active. Heating does not occur because the exchange of air removes any heat that might develop from increased oxidation.

All these conditions tend to lower the quality of the hay and reduce its feeding value. Therefore, there is little point in operating the blower fan to dry hay or grain unless the relative humidity is low enough to cause the air to absorb water from the hay or grain. The only exception to this rule is when poor drying conditions exist for a long period of time. Under such circumstances the blower fan should be operated one hour out of every four hours to remove any heat that may form in the hay or grain.

More Calves . . .

(Continued from page 598)

ercise lots are very nice, especially for use during the warmer months.

VIII

Some owners like to turn their calves out on pasture when they're four or five months old, and this is all right if certain other things are done, too. It isn't enough to just turn 'em to grass and forget 'em, for they're growing fast and will need some grain. If pasture is poor they'll even need some of your best quality hay. Salt and minerals should still be available on a free-choice basis, and a supply of fresh water should be furnished at all times. We favor a tank placed on a sandy elevation that permits complete drainage, for wet grounds and ponds encourage the propagation of internal parasites like flukes and stomach worms. Grain and hay are best fed from racks and boxes instead of off the ground to further decrease the danger of infestation with parasites. Mention of these pests is a reminder that pastures must be rotated regularly in order to break the life cycles and prevent building up of large numbers of eggs and larvae in the soil. In this connection we always think of a man who lost most of his calves year after year until he finally stopped using an old orchard for pasture.

IX

Vaccination may be advisable in your particular case, too. Depending on local conditions and the area where you live, it might be a good idea to immunize your calves against Bang's, blackleg, malignant edema, or assorted other diseases. If it's to do much good the job should be done before disease actually occurs on a farm.

Well, if you follow this kind of a schedule fairly closely, at six months your calves will be off to a good start and pretty well on their way to becoming profitable cows. You probably won't lose many of them after that, either, for figures show that dairy calves are most likely to die during the first few weeks of life. As a matter of fact, over 80 per cent of those deaths occur during the first two months, so you'll have to be careful. There are plenty of good medicines available for calf diseases nowadays, and we're glad to have things like penicillin and sulfas around when we need 'em. However, things are better all around when herds are managed so sickness doesn't have a chance to even get started. You can raise more calves if you plan on doing it right and don't depend too much on luck.

Michigan . . .

(Continued from page 594)

been sent to Secretary Cole by Howard Colby, from San Diego. This constituted as fine a tribute by an owner to an employee as we have ever seen. R. L. Holden presented these awards on behalf of the Michigan G.B.A.

George Parsons, extension dairyman from Michigan State College, was master of ceremonies. The speaker was C. R. Huston, manager of Franchester Farms, Lyndhurst, Ohio, president of the Ohio G.B.A. He made a fine presentation and gave the breeders plenty of serious material for thought.

Southwestern Ohio Meeting

By H. E. Denlinger

A Panel discussion on "Raising the Heifer Calf from Birth to Freshening Date" highlighted the annual luncheon meeting of the Southwestern G.B.A., with an attendance of approximately 40, at Wilmington, Ohio, on January 13. The panel consisted of R. W. Bishop, moderator, Clyde Marsh, Charles Cranmer, William Ostermeier, and Clyde Payton.

Carl Heidrich, representing Nu-Maid Farm, invited the group to their farm for a summer field day. Action was also taken to hold the annual district show at Wilmington in connection with the Clinton County Fair. A special Guernsey show will probably also be held at Carthage this year. C. W. Henry, representing the local association milk committee, reported on the milk marketing situation in the Cincinnati market and pointed out the necessary changes and trends in that market. Action will be taken to appoint another committee for the coming year to give the problem further study.

It was a constructive and interesting meeting, with everyone participating in the discussion on fundamentals in breeding, management and the marketing of Golden Guernsey milk.

CHICAGO 13 ILLINOIS . .

CURTiSS CANDY COMPANY FARMS

Present

CURTISS CANDY FABRON

The 1952 National Grand Champion

Improved STUD SERVICE CURTISS CANDY FARMS CARY ILLINOIS

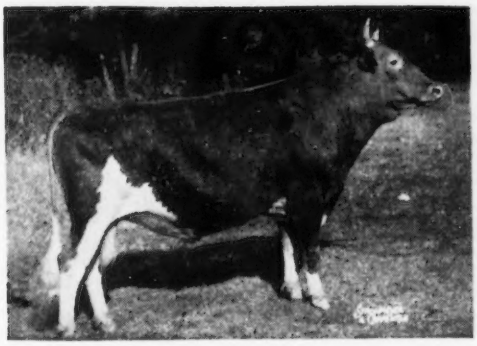

CURTISS CANDY FABRON at 2 years

A SON OF CURTISS CANDY LEVITY HEIR
Born September 1, 1949

Sr. and Gr. Ch. Bull and winner of Langwater Trophy, N.G.S., 1952. Sr. and Gr. Ch., Wis.; 1st two-year-old, Ill., 1952. Jr. Ch., Ill., 1951; Gr. Ch., NIGBA, 1951, 1952.

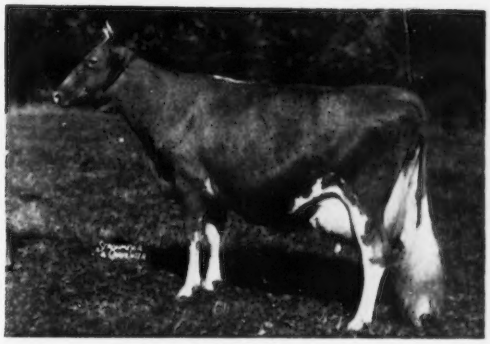

McDONALD FARMS HESTER at 7 years

VG '48 Excellent '51

1st 4-year-old, N.G.S., 1947; 3rd Aged Cow, N.G.S., 1948; 10597 596 GG, 12093 600 6yrs 305C 3x. Granddam of 1951 National Gr. Ch. Bull; dam of Gr. Ch. Bull at Cow Palace in 1951; Jr. Ch. Female, N.G.S., 1947; 2nd 2-year-old, N.G.S., 1947; 2 A. R. daughters. Dam of McDonald Farms High Judith, sold for $18,000.

CURTISS CANDY COMPANY'S 7th Annual 4-H and FFA Sale will be held on March 21, 1953, at St. Charles, Illinois. At this time we will sell approximately 80 females of the five dairy breeds suitable for 4-H and FFA Club work. These heifers are sired by such bulls as

CURTISS CANDY NOBLE CURTISS

CURTISS CANDY LEVITY HEIR

CURTISS CANDY LEVITY CHUM

CURTISS CANDY BUTTERFINGER

and our other Guernsey herd sires. We would be happy to send you a catalog.

LIVESTOCK DIVISION OFFICE, CARY, ILLINOIS **TELEPHONE: CARY 5411**

NORMANDY FARM
GUERNSEYS

---CONSIGNED---

The Mid-State Sale - March 20, 1953

INDIANA STATE FAIRGROUNDS, INDIANAPOLIS, IND.

NORMANDY GUARDIAN

Born May 12, 1952

Sire: **BLAKEFORD TRANSFER**

Dam: **NORMANDY GYPSY**
12490—656—GG
15237—802—8yrs—365C

His Dam

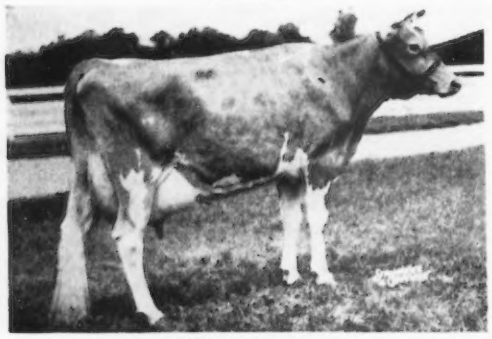

NORMANDY GYPSY (VG '47)
12490—656—GG
15237—802—8yrs—365C
2 A. R. daughters, 4 P. R. sons

Sire: **Normandy Matchmaker, A. R.**

Dam: **Nancy Hanks of Silver Maples**
14084—710—EHI—730, National Record when made.
20074—1087—A, Class Leader 5th place when made.
5 A. R. daughters.

His Paternal Granddam

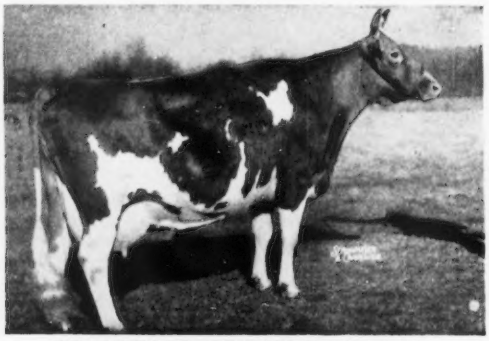

BLAKEFORD TRANQUIL (E '47 '48)
13659—693—GG, 12562—618—EE
15706—748—CC, 12236—580—4A
12130—569—6yrs—305—3x
2 A. R. sons, 2 A. R. daughters

Sire: **Blakeford Lord Jim, A. R.**

Dam: **Broadland Content,** 11823—612—EE
1 A. R. son, 2 A. R. daughters

ALSO

Two Daughters of Pine Manor Count of Lakewood

NORMANDY BRAZEN

Born June 10, 1949

10141—492—Jr2—365—1010 T. M. (pending)
Calved December 24, 1952. Will be rebred.

Sire: **Pine Manor Count of Lakewood, A. R.**

Dam: **Normandy Siren,** 12561—593—Sr3—365C
2 A. R. daughters.

NORMANDY LORETTA

Born December 19, 1950

Served June 14, 1952. Due March 23, 1953, to **Normandy Peacemaker,** (Sire: Pine Manor Count of Lakewood, A. R. Dam: Normandy Gypsy, 12490—656—GG, 15237—802—8yrs—365C.)

Sire: **Pine Manor Count of Lakewood, A. R.**

Dam: **Normandy Romana,** 11533—553—Jr2—365C

For Catalogs Write—

RUSSELL GEORGE SALES SERVICE — Lebanon, Ind.

T. B. Accredited No. 427911 . . . Bang's Accredited No. 1451K

Mr. and Mrs. H. C. Krannert, Owners
Kenneth Tate, Manager

NEW AUGUSTA, INDIANA

NEW CALF FEEDING TRIUMPH...

FUL-O-PEP CALF RATION

enriched with Aureomycin

BOOSTS GROWTH & HEALTH!

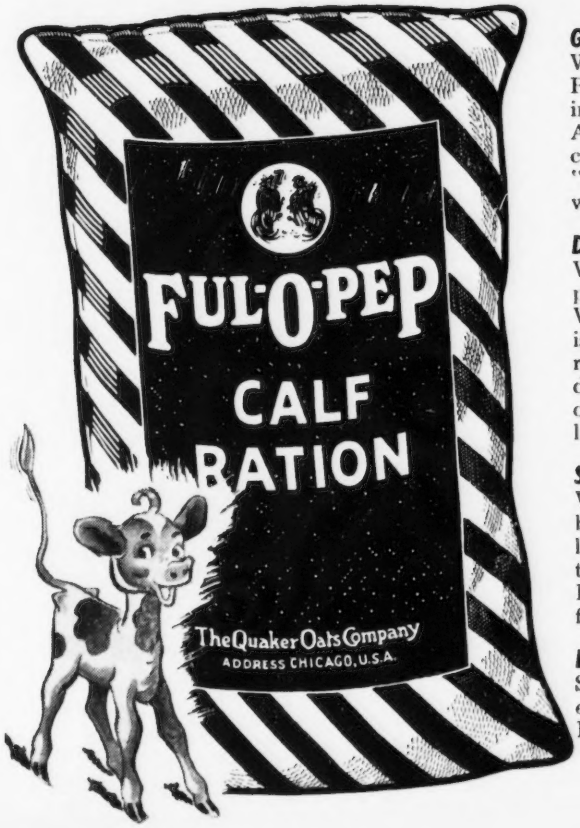

GROWS BIG HEALTHY CALVES . . . FAST!
What a calf feed! Growth-promoting Ful-O-Pep Calf Ration . . . built around *nutritious oatmeal* . . . rich in Vitamins A and D . . . and enriched with Aureomycin, the new "spark-plug" for growing calves big and healthy. Actually, Ful-O-Pep's a "gold-mine" of calf-building nutrients! It's loaded with EXTRA GROWTH POWER!

DEFINITELY REDUCES SCOURS!
What an important point! Aureomycin has been proved to lower incidence and severity of scours. What's more, extra-nutritious Ful-O-Pep Calf Ration is an *easily-digested dry feed.* It helps speed up rumination . . . developing sound, solid heifers with deep, rugged bodies, capable of making efficient use of grain and hay . . . not paunchy calves with lots of soft milk fat.

SAVES TIME! SAVES WORK! SAVES MONEY!
What a trouble saver, too! No gruel to mix . . . no buckets to scrub . . . no fuss or bother. Little calves love Ful-O-Pep . . . take to it when they're only three to six days old. *And what economy!* Vitamin-rich Ful-O-Pep Calf Ration saves up to 75% of milk formerly used in calf feeding.

BE AHEAD! FEED FUL-O-PEP!
Start your calves right . . . and grow 'em big. Feed *extra-nutritious* Ful-O-Pep Calf Ration. See your Ful-O-Pep Man, today!

THE QUAKER OATS COMPANY
Chicago 54, Illinois

Join the ranks of Successful Breeders Using—
BREEDER-ADE* OIL

...for surer pregnancies... for better young

Follow the lead of successful breeders in all parts of the country—feed Breeder-ADE Oil before mating. This blend of carrot oil, wheat germ oil and "D" activated animal sterol successfully combats nutritional sterility.

4 oz. only $1.80 postpaid!

Put Breeder-ADE Oil in feed of horses, cattle, swine, dogs, poultry and fur-bearers. Dosage varies according to size of animal—follow simple directions in Bulletin 23 sent in each package. Orders shipped same day received. Send check or money order for $1.80. Money back if not satisfied. Breeders who have tried it reorder year after year.

NUTRITIONAL RESEARCH ASSOCIATES
SOUTH WHITLEY, INDIANA

Department 3 *Trade Mark

Send for Big 1953 Cattle-Log

A Thousand and One
Livestock Breeders' Items

UDDER SUPPORT
For use before and after calving and in shipping. Helps eliminate three teater. Small, medium and large. $17.00, postpaid.

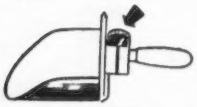

SCOOP SCALE
It weighs as you Scoop. Quickest, easiest way to weigh feed accurately for each cow. $8.95 POSTPAID.

ELASTRATOR

Bloodless Castration of Lambs and Calves and docking Lambs. One man operation. Each $12.50 Postpaid. RINGS EXTRA, 25 rings $.50; 100 rings $1.80; 500 rings $7.00.

STANDARD TATTOO
Complete with Numbers (0 to 9). Ink & Instructions. $4.75, plus postage on 2 lbs. Letters 30¢ each.

CREUTZBURG HORN TRAINER
Corrects any abnormal horn condition. Guaranteed. $4.50, postpaid.

GEO. F. CREUTZBURG & SON
P.O. Box 182 Wayne, Penna.

GLENN LECKY
AUCTIONEER
Guernsey Cattle Sales
Holmesville - Ohio

Started Testing

The following breeders have started their herds on Official Test:

ADVANCED REGISTRY

E. Bakken, Atlasta Farm, Menomonie, Wisconsin.

Billie Ray and R. P. Baumgardt, Elston Road, R. No. 8, Lafayette, Indiana.

L. H. Bunnell, Sandy Brook Farm, Freehold-Colts Neck Road, P. O. Box 71, Colts Neck, New Jersey.

Lloyd C. Elliott, Fourche Island Guernseys, R. No. 2, Box 254C, Little Rock, Arkansas.

Olaf J. Kjome and Sons, Valleyland Farm, Spring Grove, Minnesota.

E. C. Phillips, Mukwonago, Wisconsin.

R. E. Sink, 301 E. Main Street, Greenville, Ohio.

HERD IMPROVEMENT REGISTRY

Ruth and Hartley Berry, High Hollow Farms, Landgrove, Vermont.

J. B. Brogdon, Bendale Farm, R. No. 5, Sumter, South Carolina.

W. R. Brown, R. No. 2, Robertsville, Missouri.

Frank W. and Lorna A. Burditt, Fran-Lorn Farm, West Rutland, Vermont.

E. J. Burnworth, Mary's River Guernsey Farm, Box 484, Philomath, Oregon.

Louden Buster, R. No. 3, Box 229, Longmont, Colorado.

California State Polytechnic College, G. M. Drumm, Head Dairy Department, San Luis Obispo, California.

Leroy Campbell, Creek-Edge Farm, R. No. 4, Grove City, Pennsylvania.

Joseph A. and Ralph Chadwick, Chadwick Farm, R. No. 3, Box 318A, North Ogden, Utah.

Richard Craig, Ludlow Guernsey Farm, Asbury, New Jersey.

W. Thomas Dodge, Towpath Farms, Hamilton, New York.

W. F. Duff and Son, "Duffields," R. F. D. No. 6, Lebanon, Indiana.

Harry Ebsen, R. No. 3, Box 333, Astoria, Oregon.

J. L. Fairley and Sons, Fairley Farm, Fairbury, Nebraska.

J. P. Hallmark, R. No. 1, Lubbock, Texas.

W. B. Hanna, Elmknoll Farm, R. No. 3, Marion, Iowa.

James R. Hendrick, Bumpass, Virginia.

Keeling Brothers, Avondale Dairy Farms, R. No. 7, Des Moines 15, Iowa.

J. P. Kinsey, Shad Blow Farm, R. No. 3, Torrington, Connecticut.

John B. and Edith M. Klinger, Jeda-Ki Acres, Liberty, South Carolina.

Charles D. MacNaughton and Lloyd H. Holt, R. No. 1, Box 282, Elkhorn, Wisconsin.

Miller Brothers, Pine Manor Farms, R. R. No. 5, Goshen, Indiana.

Helen R. C. Motley, Wychmere Farm, Lake Road, Ontario, New York.

Beacon Feeds
Light the Way to Better Feeding
See Your Nearest Beacon Dealer in the Northeastern States
THE BEACON MILLING CO. INC.
EASTPORT, N.Y. Cayuga, N.Y. YORK, PA.

Always Use CORONA UDDER-TEAT OINTMENT
FOR ALL MINOR WOUNDS, CHAPS, CRACKED SKIN
PROTECT THE ALL-IMPORTANT UDDER
with the daily help of Corona—the Woolfat-rich salve with odorless antiseptic. Stays on. Rubs in. 4 oz. can $1.00 at dealers or postpaid. Write
SINCE 1908 'Corona' Box H-13 Kenton, O.
TRIAL SAMPLE 10¢

Specialized Service For Farm Owners
SURVEYS-CONSULTATION-MANAGEMENT-BOOKKEEPING-LIVESTOCK SALES
We offer a confidential helpful service based on many years of farming and livestock experience in over 20 states.
Full information upon request. Ask for folder.
BURLINGAME, FIELD, PIERCE & BROWNE, INC.
158 MAIN STREET, PUTNAM, CONNECTICUT
518 TURKS HEAD BLDG., PROVIDENCE 3, R. I.
and
45 WEST 45TH STREET NEW YORK 19, N. Y.

FRED C. WETMORE CO.
LIVESTOCK PHOTOGRAPHERS
4323 W. 143rd St., Cleveland 11, O.
Phone: WINTON 1-8095

HOOF TRIMMING
Boston to Chicago
RALPH D. BACON
Berlin, Mass.
Phone Oxford, Mass., 7-4495

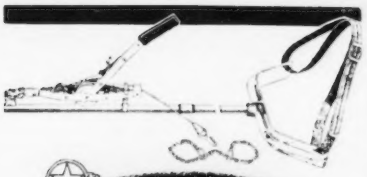

FRANKLIN

CALF PULLER

Combined with the famous

MULTI-PURPOSE POW'R-PULL

HERE'S JUST THE INSTRUMENT NEEDED IN THE MANY CASES THAT CALL FOR ASSISTANCE

The Puller consists of a light-weight breech spanner that fits around the rear of the cow supported by an adjustable strap over the back. To this spanner is attached a sectional tubular steel rod on the other end of which the Pow'r-Pull is clamped. An obstetrical chain connects the feet of the calf with the Pow'r-Pull cable permitting the application of ample power as needed.

All parts of the Puller connect firmly, making it simple and easy to use. Readily attached or removed from the Pow'r-Pull, thus permitting a wide scope of uses for which the Pow'r-Pull is ideally adapted.

This provides a low cost outfit of unsurpassed efficiency.

Pow'r-Pull has 1500 lb. capacity, tested to 50% overload. Pulls, Hoists and Moves any object up to ¾ ton.

One man exerts the force of a half dozen men for all kinds of pulling and lifting.

Complete Pow'r-Pull CALF PULLER
With 6 ft. cable, and obstetrical chain $38.05, f.o.b. Franklin Offices

OTHER CALVING-TIME NEEDS

Every calf counts. The right help at the right time can mean the difference between life and death. Be prepared to protect both calf and cow.

FRANKLIN UTERINE CAPSULES

They inhibit bacterial growth and aid in removal of retained placenta.

Box of 3 capsules	$1.00
12 capsules	$3.00

FRANKLIN TRI-SULFA TREATMENT

Bacterial infections including Metritis, an inflammation of the uterus. Use either the solution or bolus form.

Be sure to have the latest complete Franklin catalog. Free at local Franklin Drug Store Dealers or write nearest Franklin office.

O. M. FRANKLIN SERUM CO.

DENVER KANSAS CITY WICHITA AMARILLO
FT. WORTH MARFA EL PASO ALLIANCE LOS ANGELES
SALT LAKE CITY PORTLAND BILLINGS CALGARY

Richard L. Muehling, Ric-Mar Farm, Cissna Park, Illinois.

Needwood Farms, Inc., John B. Parker, Secretary, Route No. 3, Sumter, South Carolina.

Paul and Catherine R. Roehrig, Caphir Farm, R. No. 1, Windham, Maine.

Estate Fred F. Rogers, Seabee-Anchorage Farm, R. No. 2, Brandon, Vermont.

Zerna Sharp and G. H. Merson, Wolfcreek Guernsey Farm, R. No. 2, Thorntown, Indiana.

Dr. Clark A. Weaver, Perrysburg, Ohio.

Dale Wendt, Sunny Dew Farm, R. No. 2, Kingfisher, Oklahoma.

New Dress for "Gentleman"

THE Country Gentleman, with its February issue, appears in a new dress. Smaller in size, yet with more pages, the Country Gentleman, published by the Curtiss Publishing Company, is very attractive. It required planning and production for more than 18 months to change the dress of the "Gentleman."

Back to Mixter Farm

LISETER FARM, Newtown Square, Pa., recently sold Liseter Master King to Chester E. Goodfield, Guernsey Dell Farm, Hardwick, Mass. The young bull is out of Liseter Flame Regina, 14384—714—Sr3—365C, a daughter of Caumsett Flame. "Master King" is by McDonald Farms Fore Master.

The interesting feature is that after all these years this young bull, that traces three times to Mixter Faithful in the first six generations, is going back to the old Mixter Farm that is now known as Guernsey Dell Farm. This is the second Liseter Farm bull to be used by Mr. Goodfield.

Everett T. Tomlinson

EVERETT T. TOMLINSON, Poniton Farm, Bridgeton, N. J., passed away on February 7. He was a member of The American Guernsey Cattle Club, having joined on July 25, 1934, and was also a member of the New Jersey G. B. A.

Mr. Tomlinson is survived by a brother, Paul G., of Princeton.

GRAHAM SCHOOL

A SCHOOL FOR CATTLEMEN
ONLY SCHOOL OF THE KIND

We guarantee to teach the progressive cattleman how to accomplish the following or his money back:

How to make many barren cows breed, control abortion, deliver calves, remove afterbirths, artificial insemination, diagnose pregnancy, keep cows breeding, keep bulls breeding, disease prevention, have clean healthy udders and a thorough working knowledge of the reproductive organs.

Write or Wire for Catalog

GRAHAM SCIENTIFIC BREEDING SCHOOL
216 East 10th St. Kansas City 6, Mo.

CONTROL
Calf Scours!

This combination of 4 effective agents makes control

POWDER

KAO-STREP*

DIHYDROSTREPTOMYCIN SULFATE WITH PECTIN, KAOLIN AND ALUMINA

KAO-STREP used as a drench:

1 Gives powerful antibiotic action effective against a wide variety of organisms.

2 Inactivates bacteria and toxins in the intestinal tract.

3 Checks diarrhea.

4 Coats and protects intestinal walls.

5 Reduces loss of fluids.

6 Relieves irritation.

Consult your Veterinarian as you would your Physician

WYETH, Philadelphia 2, Pa.

*Trademark

Wyeth

The Guernsey Service Bureau

BUYING and SELLING

Assistance on herd problems

E. E. "AL" VARY

PHONE 1830

R. F. D. 2, Sterling, Illinois

Where to Buy Guernseys

MAINSTONE KING'S MASTER, born Nov. 27, 1952
Sire: Green Meads Win-King
Dam: Mainstone Lucille, 16492—815—5yrs—305C—3x.
Price $650 Phone Wayland, 108
MAINSTONE FARM, Wayland, Mass.

BULL CALF, born Feb. 4, 1953
Sire: McDonald Farms Steadfast Nebo
Dam: Mainstone G. Fragrance, 13897—659—Jr4—HIR—365—3x.
Price $450 Phone Wayland, 108
MAINSTONE FARM, Wayland, Mass.

BULL CALF, born Jan. 16, 1953
Sire: Walnut Crest Prophet's Slogan (in use by M.S.B.A.)
Dam: Fair Royal Tango, 13288—669—7yrs—HIR—365—3x.
Price $400 Phone Wayland, 108
MAINSTONE FARM, Wayland, Mass.

John S. Ames, Jr., to London

JOHN S. AMES, JR., North Easton, Mass., has been named assistant to Winthrop Aldrich, the new Ambassador to Great Britain. Mr. Ames is the son of John S. Ames of Langwater Farm, and takes a very keen interest in Guernseys. He was general chairman of the Red Cross Fund for Greater Boston in 1948, is a trustee of Children's Hospital and a director of the Boys' Clubs of Boston.

Mr. Ames served during World War II in the Navy, and left the service with the rank of Lieutenant Commander. He is married and has four children.

Preble County, Ohio, Meeting

By H. E. DENLINGER

THE Preble County, Ohio, meeting had a small attendance, and the group decided to hold over the 1952 officers until such time as a larger group could be available to follow through on an election and plan the 1953 program. Hugh Stiver, secretary, reviewed the meetings of last year.

President J. A. Cartwright led a discussion on general Guernsey problems. One of this association's main projects is the support of a few Guernseys at the Preble County Home.

PIONEER DAIRY FEEDS

Good Cows—Good Management and Pioneer Feeds Make Great Partners

DUNWALKE DESIRER
365 DA 18,194 M 867 F
Dunwalke Farm, Inc., Far Hills, N. J.
Write today for tomorrow's feeding program

HALES & HUNTER CO.
141 W. JACKSON BLVD. • CHICAGO 4, ILL.
Mills at: Chicago, Ill. • Marshall, Mo.
Wilmington, Del. • Lexington, Ky.

—it's loaded with LANOLIN

Avoid production headaches! Keep all quarters in top shape with quick-acting, heal-promoting BAG BALM. Use antiseptic-on-contact BAG BALM for udder and teat Cuts, Chaps, Snags, Sunburn and Windburn. Stays on, spreads right. Great for Caked Bag congestion. At all farm stores, in big 10-oz. tin.

DAIRY ASSOCIATION CO., INC., Lyndonville 62 Vt.

Send for FREE Cow Book

24-page booklet written by an expert is yours for the asking. Write today.

1953 Farmer and Stock-Breeder Year Book

FARMER and Stock-Breeder Year Book for 1953 consists essentially of a Features Section and a Reference Section, the first including 12 authoritative articles and more than 130 splendid illustrations, while the second runs to over 130 pages of important facts and figures. In the features section, two articles look at international aspects of farming problems. One is a discussion on the task of finding food for the ever-expanding world population, and the other is on the international campaign against foot-and-mouth disease. Current farming practice in Britain is covered by articles on fertilizers, beef production, mixed corn, soil health, sheep, cereal varieties, henyards, and deep litter poultry systems.

On the political side, there is a critical review of the present British Government policy, an analyses of the problems facing the expanding pig producing industry, and the future of the Landlord and Tenant System.

The Pedigree Year in pictures, one of the most popular features for many years, includes the year's outstanding animals. Appearing for the first time is a feature called Champions of Other Days—a selection of winning animals of many breeds between the two wars.

The reference section comprises over

Tell The Story With

DISPLAY SIGNS

Attractive **Practical**
Convenient **Useful**

These attractive display signs are chrome framed, glass covered, with white solid plastic display lettering attractively spaced on a black felt background.

DEEP LAKES WANDA
BORN 4 14 43 REG 793055
14635 711 SR4
15561 726 6 YRS 365 C
S DEEP LAKES WANDERER
D DEEP LAKES PENALOPE
17971 759 6YRS 365
CALVED 8 31 51 DUE 9 7 52 C

These signs are easy to keep clean, dust free and moisture proof. They have hooks for easy hanging and copy can easily be changed.

SIZES
7¾" x 15" with 100 letters—**$4.95**
12 " x 15" with 150 letters—**$6.95**
(Prices quoted are for orders of 10 or more)
Frames for 62 ancestor pedigrees—**$4.95**

Note: When ordering Display Signs please indicate data to be displayed and exact letters will be sent.

For Complete Information and Samples Write
WILLIAM CHILCOAT
Deep Lake Farm — Lakeville, Conn.

Please mention the
JOURNAL
when answering ads.

VETERINARY PRODUCTS DIRECT to YOU

All the latest effective treatments employed by leading veterinarians and herdsmen. *Discounts available on quantity shipments.*

Write for our Dairy Bulletin and Veterinary Catalog.

ANCHOR SERUM CO.
of INDIANA, INC.
INDIANAPOLIS 6, INDIANA

Hoof Trimming
Write
ROGER DALE BACON
Box 314, North Oxford, Mass.
Phone Oxford 7-4495

WANTED

Working Herdsman, young, single, to work with owner caring for excellent herd of registered Guernseys. Two-time machine milking, A. R. testing. Good board and wages to ambitious worker. Write giving experience, references, etc.

ROBERT PILCHER
R. D. No. 3—Freehold, N. J.

130 pages and includes a great amount of very valuable information.

The Year Book is published by Farmer and Stock-Breeder Publications, Limited, Dorset House, Stamford Street, London, S. E. 1. Price 10s. 6d (postage 6d). Size D8vo 8 3/4" x 5½". Over 390 pages.

Paul T. Hutchcroft

PAUL T. HUTCHCROFT, Mediapolis, Iowa, one of Iowa's better Guernsey breeders, passed away on January 27 at the age of 46. Paul will be greatly missed in Iowa Guernsey circles, for he could always be counted on to give his utmost to the breed. He was a past president of Iowa District four and was superintendent of exhibits of the Hawkeye Fair.

Mr. Hutchcroft is survived by his wife, Mrs. June Hutchcroft, a daughter, Maralyn, who is now a student at Drake University, Des Moines, and a son, Theodore, who is a student at Iowa State College.

Applicants for Membership

THE following Guernsey breeders have applied for membership in The American Guernsey Cattle Club:

ILLINOIS: Richard L. Muehling, Cissna Park, recommended by Roeschley Brothers.

IOWA: H. W. Sawin and Son, Northwood, recommended by W. H. Bosworth.

MASSACHUSETTS: Philip J. and Mabel B. Picard, Feeding Hills, recommended by Elwyn M. Fowles.

MINNESOTA: F. J. Moore, Minneapolis, recommended by L. V. Wilson.

NEW YORK: Arthur D. Burdick, Brewster, recommended by Frederick E. Hasler.

OHIO: Samuel and Sylvia Streem, South Euclid, recommended by Lloyd E. Ober.

PATENTED
KANT-KOM-OFF COW BLANKETS

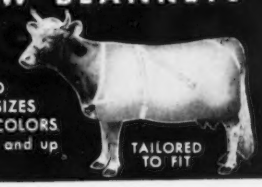

LINED or UNLINED
• ALL SIZES
• ALL COLORS
$4.95 and up
TAILORED TO FIT

R. LAACKE CO.
1033 W. Walnut St. • Milwaukee, Wis.

Daisy Cattle Markers

Solid brass tags and brass-plated chain.
No. 21—FOR NECK. Adjustable. Tags numbered both sides. $13.25 per dozen.
No. 17—FOR HORNS. Adjustable. $9.20 per dozen.
No. 38—DOUBLE PLATE NECK CHAIN. Upper portion strap, lower portion chain. $14.50 per dozen.
Write for catalog. Sample mailed for $1.00.
GOLDEN ARROW FARMS
Dept. 7 Box 7 Huntington, Indiana

WHY DO SO MANY NORMAL COWS FAIL TO "SETTLE"?

REX Wheat Germ Oil has been answering that question for 20 years.
Write for folder, "Hormones in Rex Wheat Germ Oil."

REX WHEAT GERM OIL MONTICELLO, ILLINOIS

STROHMEYER & CARPENTER, Inc.
Photographers of Animals
White Plains - Box 788 - New York

ARTIFICIAL BREEDING HOW TO DO IT YOURSELF!

You can borrow a copy of this valuable book... FREE!

At last there is a medical guide for treatment of farm animals that is scientifically accurate, yet written and illustrated so plainly that many of the tasks that formerly required a Veterinarian can now be done by the farmer. For example, in the chapter on Insemination, read how to get semen—how to test for purity—how to store—how to ship—how to inseminate. Learn how to get prize stock at low cost by breeding twenty to thirty cows from one ordinary service—how to breed from young bulls too small to serve—from older bulls whose great size might injure cows. This is only one chapter of the 384-page book that **Louis Bromfield has said "no farmer should be without."** Its 117 other chapters give you exact and simple instructions for diagnosing all the diseases of farm animals. They show you how to tell one disease from another—even when symtoms are similar—which are curable—which are not—what to do to protect other animals—what serums, vaccines, or medicines to give. And 230 pictures show you exactly how to give these medicines. Nothing like it ever before. Almost a quarter million copies already sold.

Just Send Name!
NO MONEY

No deposit. No C. O. D. No cash. No obligation. Just like borrowing from a neighbor. Send your name, and Mr. Stamm, the author of "Veterinary Guide for Farmers," will lend you a copy free, postage prepaid. Send coupon or postcard today. This book may save valuable animals for you—even next week.

WINDSOR PRESS A Division of Popular Mechanics 200 E. Ontario St., Dept. 82-C **Chicago 11, Ill.**

WINDSOR PRESS, Dept. 82-C
200 E. Ontario St., Chicago 11, Ill.
MAIL "Veterinary Guide for Farmers" postage prepaid for SEVEN DAYS FREE READING. No salesman will call. At end of 7 days I will return it and owe nothing, or I will remit $3.95 in full payment.

NAME_____
ADDRESS_____
P.O._____STATE_____

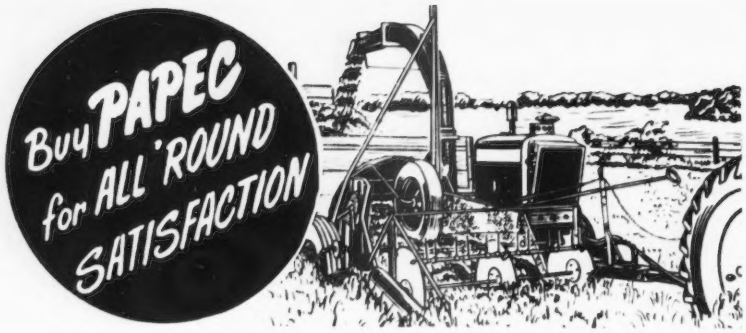

Papec Forage Harvesters do a top notch job of harvesting all types of forage crops. They handle down and tangled material as easily as they do clean, straight-standing crops. Your Papec Harvester can be furnished with either engine or power take-off assembly. Hay pick-up, row-crop, and cutter-bar attachments are available for all models.

Papec features include: Power Reverse... Extra Heavy Cutting Wheel... Patented Silage Shelf... Adjustable Hay Pick-up Fingers... Axles Adjustable Forward, Backward, Up and Down for row ridge clearance and better balance... Patented Finger Feed Roll... Longer Lasting Knives... Special Super-rigid Main Frame... Bigger Wheels for Easier Traction.

PAPEC Model 45 CROP BLOWER. Has capacity to keep ahead of any forage harvester ... Full 10 ft. long TILTING Hopper... Adjustable Throat Opening... Control lever on each side of blower drum... Easily Removable Wheels and Axles... Power Unloading Attachment Available. See your Papec dealer or send name on margin of ad for FREE Harvester booklet.

Papec Machine Company, 943 North Main Street, Shortville, N. Y.

★ **PAPEC** ★

FORAGE HARVESTERS · ENSILAGE CUTTERS · CROP BLOWERS
HAMMER MILLS · HAY CHOPPER-SILO FILLERS · FEED MIXERS

A. "Tony" JARDINE

PURCHASING AGENT **HERD MANAGEMENT**

After many years' experience with the leading herds, I am sure I can be helpful in selecting or improving your herd.

Doylestown, Penna.
Box 81

IMPORTING **EXPORTING**

Telephone: PLUMSTEADVILLE 2853

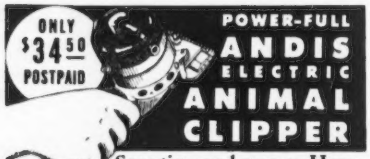

Save time and money. Have cleaner, healthier, more contented animals. Use a compact Andis clipper for horses, mules, cattle. Has powerful, fan-cooled, 110v AC-DC motor. Easy operating; uniform cutting. See your Saddlery, Hardware, or Implement Dealer. If he can't supply you, order direct on one week money back guarantee.

ANDIS CLIPPER CO., Dept. 403-C RACINE, WIS.

for well groomed stock

WESCO SHAMPOO

Fine, non-irritating, liquid oil soap. Cleans coat and skin thoroughly. Gives coat soft, silky appearance. Pt. **50c**, Qt. **85c**, Gal. **$3.00** (postage extra).

Weston COAT BLOOM

Oil dressing, properly blended to give coat gloss, natural appearance. Non-sticky, easy to apply. Pt. **50c**, Qt. **75c**, Gal. **$2.50** (postage extra).

WRITE FOR FREE CATALOG

WESTON MFG. & SUPPLY CO.

1933 Speer Blvd. **Denver, Colo.**

Calendar . . .

(*Continued from page 580*)

Oct. 23. Elkhart County, Ind., Annual Sale, managed by the Russell George Sales Service, Lebanon, Ind.
Oct. 23. Kansas State Sale, Hutchinson, Kan.
Oct. 26. Oklahoma State Sale, Norman, Okla. Sale managed by Mort Woods, Ardmore, Okla.
Oct. 29. 15th Annual Pennsylvania State Sale, Lancaster, Pa. Sale managed by the Pennsylvania G. B. A., Box 491, Harrisburg, Pa.
Nov. 15. Boone County, Ind., Annual Sale, managed by the Russell George Sales Service, Lebanon, Ind.
Nov. 18. 8th Yankee Special, Northampton, Mass. Sale managed by Seath & Shultz Sales Service, Peterborough, N. H.

Meetings . . .

March 3-5. Rhode Island Farm and Home Show, Providence Armory, Providence, R. I.
March 7. Delaware G. B. A. Annual Meeting, Harmony Grange Hall, Marshallton, Del.
March 14. New Jersey G. B. A. Spring Meeting, Forsgate Country Club, Jamesburg, N. J.
March 18. Essex County G. B. A. Annual Meeting, Suntaug Inn, Lynnfield, Mass.
March 18. Connecticut Dairy Farmers' Day, University of Connecticut, Storrs, Conn., 9:45 a. m.
March 19. Ohio G. B. A. Annual Meeting, Ohio Union Bldg., Ohio State University Campus, Columbus, Ohio.
March 19. Western Massachusetts G. B. A. Meeting, Hampden County League Bldg., West Springfield, Mass., 8:00 p. m.
March 20. Maryland Cooperative G. B. A. Annual Meeting, 10:00 A. M., Emerson Hotel, Baltimore, Md. Meeting and afternoon session in the Wedgewood Room, luncheon at 12:30 noon in the Ballroom.
March 21. Stanislaus County, Calif., Field Day.
March 23. Wayne County Guernsey Club Annual Banquet, Presbyterian Church Hall, 7:15 p. m., Sodus, N. Y.
March 23-28. Farm and Home Week, Ithaca, N. Y.
March 31. Bucks County, Pa., G. B. A. Annual Meeting, Tyro Grange Hall, Buckingham, Pa.
March 31. New Hampshire Annual Meeting, North Congregational Church, Concord, N. H.
April 1. Massachusetts G. B. A. Annual Meeting, Hotel Beaconsfield, Brookline, Mass. Meeting 10:00 a. m., luncheon 12:30 p. m.
April 2. Connecticut G. B. A. Annual Meeting.
April 3. Rhode Island G. B. A. Annual Meeting, Johnson Hummock's Grill, 245 Allens Ave., Providence, R. I.
May 20. Annual Meeting of The American Guernsey Cattle Club, Hotel Cleveland, Cleveland, Ohio.
May 21. Fieldmen's Conference.

MISSOURI DISTRICT MEETINGS

March 2. M. F. A. Hall, Kirksville.
March 3. Farm Bureau Service Office, Palmyra.
March 4. Court House, Gallatin.
March 5. Science Hall, Central State College, Warrensburg.

NEW JERSEY JUDGING SCHOOLS

April 16. South Jersey Judging School, Locust Grove Dairies, Westville, N. J., George Shellenberger, judge.
April 17. North Jersey Judging School, Ideal Guernsey Farms, Augusta, N. J., William Hepburn, judge.
May 9. 4-H and FFA Judging School, Dunwalke Farm, Inc., Far Hills, N. J., Bruce Poulton, judge.

Fairs . . .

March 28-April 2. Grand National Junior Livestock Exposition and Arena Show, Cow Palace, San Francisco, Calif. Nye Wilson, Sec.-Mgr.

Chat . . .

Topics of current interest to dairy farmers will headline Dairy Farmers Day, to be held at the College of Agriculture Auditorium at the University of Connecticut, Storrs, on Wednesday, March 18. Featured will be discussions on acetonemia, bulk tanks, milk substitutes, trench silos and profitable dairying.

Seath and Shultz
SALES SERVICE

Consignment and Dispersal Sales — Private Sales
Consultant Service on Management and Breeding Problems
—Your Inquiries Invited—

MIKE SEATH
Far Hills, N. J.
Ph. Millington
7 0623M

E. M. Granger, Jr.
Auctioneer

EARL SHULTZ
Peterborough, N. H.
Ph. Peterborough
124

HELPS CALVES
Over a Rough Spot

• The normal calf is deficient in vitamin A at birth and may easily fail to get sufficient in modern feeding programs. This can result in serious trouble with scours and pneumonia — from birth until the calf is eating considerable leafy hay.

• A big dose of Anadex Kaf-Kaps, given shortly after birth, assures plenty of vitamin A during the critical first four or six weeks. These are easy to give pills that provide a positive dose. No measuring, no mixing. No matter how you raise calves, a liberal dose of Anadex Kaf-Kaps is good for them. Sample handi-pak of 18 — $1.00 at your dealer's or write. New catalog ready.

HOLT PRODUCTS CO.
820 E. Locust St., Milwaukee 12, Wis.

GET FULLEST VALUE FROM HAY, CORN, SMALL GRAINS

GRADE UP QUALITY OF ALL CROPS... END SPOILAGE IN STORAGE!

Dry high-moisture crops quickly, at lowest cost—with an ALL-PURPOSE FARM DRIER! Motor and engine driven models to fit every need. All feature fuel-saving "Giant Jet" heating. Full automatic controls. FIRE-SAFE throughout!

SEND FOR FREE FOLDER

PEIRSON-MOORE CO., Dept. 305 Lexington, Ky.
Send FREE Crop-Drying Guide to:

NAME _____
STREET OR R.F.D. _____
TOWN _____ STATE _____

New Strip Film

A NEW full color strip film, entitled "What $8.50 Will Do," is now available through field offices for showing at local or district Guernsey Club meetings, or 4-H and FFA dairy meetings.

This strip film and accompanying script tells the story of a breeder's activities with the national organization. Special emphasis is placed on the procedure for registration, plus the method and value of official testing and type classification. All phases of breed activity are covered.

This film offers local groups a good opportunity to review basic facts on this fascinating business of breeding registered Guernseys. It has been designed to tell an important story at meetings where field representatives are unable to attend.

E. P. Greer

E. P. GREER, one of the charter members of the Knox County, Ohio, G. B. A., died at his farm home near Greer, on January 25, at the age of 79. He had been in the Guernsey business for 35 years, and his son Dwight, who in recent years took over the active management of the farm, was a member of the first Guernsey 4-H Club in that county.

In addition to Guernseys, Mr. Greer was interested in the breeding of sheep and was active in his community affairs. In addition to Dwight, two daughters and another son are the survivors.

Through error in the original compilation of the list, the name of Dr. W. W. Yapp, Dairy Department, University of Illinois, Urbana, Ill., was omitted from the list of Official Judges for 1953. His name should have appeared when the list was published in the January 1 issue of the Journal.

Mr. and Mrs. Ashle Skaar, Green Needles Farm, Hayward, Minn., have twin boys. Incidentally, they are now seven months old.

THE
PACIFIC NORTHWEST GUERNSEY SALE

Centralia, Washington

April 18, 1953.

"The best pickment of cows and heifers we have ever had."

2 Class Leaders.

2 Canadian Class Leaders.

8 cows over 550—2yrs—2x.

Up-top classifications.

Show ring winners.

40% of the 305C—2x Class Leaders are West Coast cows.

Buy them where they're made!

April 1st Journal for details.

For catalog write:

Western Guernsey Service
Clements, California.

ROYAL GUERNSEY SALE

Consigned to

PENNSYLVANIA ROYAL GUERNSEY SALE at Lancaster - April 9, 1953

Charmel's Glenna's Elect, Born January 25, 1951

Sire: **HOMINY HILL ELECT.** (Coronation King of Pine Manor—Fairlawn Peerless Elaine, VG '48, 11854—642—6yrsC).

Dam: **WILGORLAN FARMS GLENNA.** 14382—645—Jr2—365C, (Hominy Hill King's Courageous—Horse Shoe F. Gardenia, 11539—610—Sr2—365C).

HIMSELF

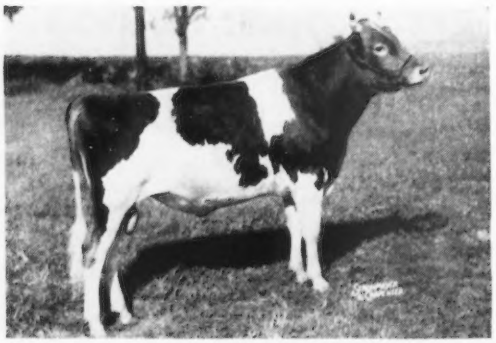

CHARMEL'S GLENNA'S ELECT

First Bull Calf, Pa. Farm Show, 1952.
Member 1st Produce, Pa. Farm Show, 1952
1st Jr. Yearling, Lancaster State Show, 1952
1st Jr. Yearling, Ebensburg, 1952.

19 head of the best in the Charmel Herd have been bred to this bull. A full brother, just dropped, is being retained in the herd.

HIS DAM

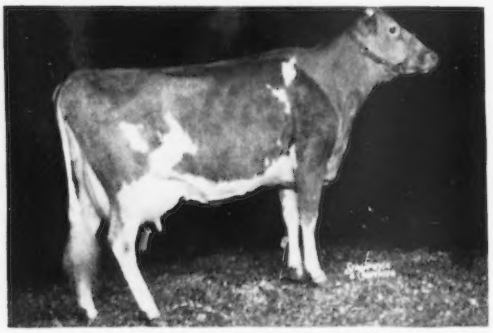

WILGORLAN FARMS GLENNA
14382—645—Jr2—365C

Dam of 1st Produce, Pa. Farm Show, 1952. 2nd 4 Yrs., Pa. Farm Show, 1952.

MATERNAL SISTER

CHARMEL'S GARDEN KING BEAUTY
10665—519—Jr2—365C (pending)

1st 2 Yrs., Pa. Farm Show, 1952. Member 1st Produce, Pa. Farm Show, 1952. 1st 2 Yrs., Lancaster State Show, 1952. 1st 2 Yrs., Ebensburg, 1952.

THE BRED HEIFER CONSIGNED —

CHARMEL'S BEACON HEATHER, due April 15, 1953 to McDONALD FARMS HIGH NOBLE PEER, $21,000 (McDonald Farms Hightime—Douglaston Lady Augusta, E '47 '48, 12106—607—E, 5 A. R. daughters av. 731 lbs. fat). CHARMEL'S BEACON HEATHER is by CHARMEL'S STEADFAST (Arrus Sterling Bond—Maxine of Spreading Elm, 13646—647—Sr2) and out of BEACON HILL HEATHER (GP '47—VG '50), 14593—690—7yrs—365C (Langwater Beacon—Beacon Hill Aster, 18074—880—A). BEACON HILL HEATHER'S udder classified Excellent across the board.

Charmel Farm

ALWAYS TOPS!

BELLE VERNON, PENNSYLVANIA

CHARLES L. MELENYZER, Owner — CECIL E. COOPER, Manager

Gayhead Guernsey Farm

Due Mar 6	**to Lodestar**		Gayhead's L. Grace—11,893—644—Jr2—365C
" April 3	"	"	Hilda Folloy of Anytime—15,233—852—5yrs
" April 5	"	"	Gayhead's F. Linda—9,562—471—Jr2C—730 T. M.
" April 6	"	"	Flint Hill Nancy—16,558—848—6yrs—365C
" May 4	"	"	Gayhead's L. Babbie—on test—312 days—10,105—435—Sr4
" June 9	"	"	Gayhead's Nightingale—on test—337 days—9,851—552—Jr3
" June 17	"	"	Gayhead's In-luck—12,821—701—Sr2
" Aug. 6	"	"	Anchor's Queenie—12,172—571—Sr2 (pending)
" Aug. 7	"	"	Stronghold Loyal Diantha—on test—291 days—9,240—476—Sr2
" Aug. 31	"	"	Gayhead's Capt's Faith—19,116—851—Jr3

Molly L. White, Coxsackie, N. Y.

A "ROMEO" DAUGHTER . . .

WOODSIDE HALL ROMEO'S PEGGY ——▶ **First prize two-year-old in a class of 16 at the Western Maryland Show, 1952**

COLDSPRING'S B. R. ROMEO

Born November 16, 1946

Owned jointly with SEATH K. SCHNEBLY, Clear Springs, Maryland.

His Dam

COLDSPRING'S NOBLE'S JOSIE
14663—659—Sr4—HIR
Sold for $2,250, Royal Guernsey Sale, 1948.
Sire: **Coldspring's Romulus Noble, A. R.**
Dam: **Coldspring's Hardwick's Janice**
13347—708—EE. 4 A. R. daughters

"Romeo" is a double BEAUTY. He traces to Vallevue Butterfat Beauty (top and bottom)
16578—831—A, 18914—937—AA
E '47 '48 with 4 Excellent daughters.

ALSO IN SERVICE . . .

COLDSPRING'S NOBLE CARDINAL
Born June 18, 1949
More Beauty plus the Cora line.
Sire: **Coldspring's Romulus Noble, A. R.**
Dam: **Coldspring's B. R. Catharine**
14437—816—Jr4—365C

McDONALD FARMS S. NEWSBOY
Born April 15, 1948
Sire: **McDonald Farms Steadfast, A. R.**
($21,000) (Melba—Florinda line)
Dam: **McDonald Farms Fenella**
13974—600—6yrs (Lady Augusta family)

McDONALD FARMS LE RAIDER
Born February 24, 1951
Owned jointly with SETH K. SCHNEBLY, Clear Springs, Md.
Sire: **McDonald Farms S. Leader**
(Lady Augusta—Melba—Florinda)
Dam: **McDonald Farms Supreme Latona**
9465—545—Jr3—305C—2x
(The Pansy family)

WOODSIDE HALL FARMS

GOLDEN GUERNSEY **WILLIAMSPORT, MARYLAND**

FRED C. DOWNEY, Owner

Federal Accredited—Negative to Bang's 30

BULL MARKET QUOTATIONS

A LISTING OF TOP BULLS THAT ARE FOR SALE . . . BULLS OUT OF DAMS THAT CLASSIFY DESIRABLE OR BETTER AND OUT OF COWS THAT HAVE EXCEEDED THE BREED AVERAGE BY 25% OR MORE. If your herd has been classified and if the dams of the bull calves you have for sale exceed the following production table, take advantage of this BULL MARKET CLASSIFIED PAGE. Bull Listings, $3.00 per animal, payable at time copy is submitted.

Age	365 Day Division A. R.	305 Day Division A. R.—2x Milking	305 Day Division A. R.—3x Milking	365 Day Division HIR—2x Milking	365 Day Division HIR—3x Milking
Mature	17000—780	11400—545	13600—650	11100—530	13300—640
Senior 4	15500—760	10900—530	13200—640	10700—520	12900—680
Junior 4	14900—740	10500—515	12800—625	10400—510	12500—610
Senior 3	14300—710	10200—505	12200—600	10000—500	12000—600
Junior 3	13500—680	9900—490	12900—580	9700—480	11700—580
Senior 2	13100—650	9400—460	11100—540	9500—470	11500—560
Junior 2	12700—630	9100—440	10700—520	9200—450	11100—540

MAPLE DAWN SENATOR'S ANCHOR
Born June 4, 1952. Weight 800 lbs.
Sire: Maple Dawn King's Senator
USDA proof pending 480-500 lbs. fat.
Dam: Fawn's Rose of Maple Dawn
9739—559—Jr3—HIR—2x
67401—3536 in 1st 7 lactations.
VG '47 at 4 yrs.—D '50 at 8 yrs.
Weight 1350 lbs.
MAPLE DAWN GUERNSEY FARM
Price $400. Wm. L. Pleiness, Scottville, Mich.

Advertise . . . And

Sell Your Bulls — Send In Your Listings Today!

HIS SIRE—➤
Flying Horse Master's Don A. R.

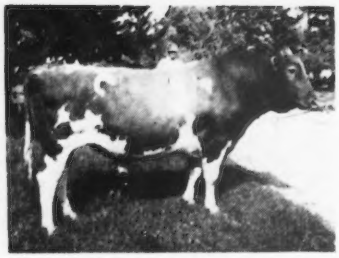

Purchased from Flying Horse for $1,500, resold for $5,000. 28 A. R. daughters all on 2x. 2 over 700, 11 over 600. 30 records over 500 lbs. fat, all on 2x, all at 2 and 3 years of age. 2 Class Leading daughters.

Also In Service: **Noble Monarch of Valmark**
Sire: **Curtiss Candy Noble Curtiss**
Paternal Granddam: **Quail Roost Noble Primrose**
15730—744—Jr4—365C. Sold for $17,000.
Dam: **Dolly's Pride Tillie**
9232—484—Jr2—HIR—646
9301—466—Jr3—HIR—618
9160—461—Jr4—HIR—632

A HERD SIRE . . .

CEDARCROFT MASTER'S LEONIDES

Born May 19, 1950

Dam: **Cedarcroft Leona**
7679—445—Sr2—305C—2x
9134—535—AHI—618 T. M.
A daughter of Revilo Prince, A. R.
"Leonides", through his sire, carries the blood of two outstanding cow families.

THE ROSE FAMILY
His sire is out of **Flying Horse Royal Rose**
15059—853—Jr2C (7th place, fat)
22558—1154—5yrsC
Both National Records when made
Class Leader 4th place for fat
Class Leader 3rd place for milk

THE FLUTE FAMILY
His sire is by a son of **Alfalfa Farm Flute**
13250—775—Jr2C
12499—756—Jr4—305C—2x (6th place, fat)
16206—962—Jr3C (2nd place, fat)
15961—970—5yrsC
4 consecutive Class Leading records when made.

We have a limited number of females, a few top bull calves for sale.

IRA STAUFFER & SON

VALMARK FARM — Lynden, Wash.

ROZELYN FARM, Zweegman Bros., Lynden — BAKER VIEW FARM, C. M. Vander Griend & Sons, Lynden — MURRA MUIR FARM, G. L. Murray, Ferndale — FIRCREST FARMS, INC., Bellingham — RIVER VIEW FARM, A. Burgraff, Lynden
VELGUERN FARM, B. A. Veleke, Lynden — VALMARK FARM, Ira Stauffer, Lynden — DEER CREEK FARM, Lloyd R. Manthey, Bellingham — GOLDEN TERRA FARM, Fred Rehm & Son, Lynden — ERDMAN FARM, Clarence Erdman, Bellingham
IRA JOR FARM, Ira Prather, Bellingham — ROYAL CREST FARM, J. B. & E. M. Constantine, Bellingham — LYNDEANS FARM, Floyd Sandell, Bellingham

FARM SALE AND GUERNSEY DISPERSAL

Owned by NUNEMACHER BROS., Pine Grove, Penna., Phone Auburn 2275 or 2286.

Tuesday, March 17, 1953 — 12:30 Noon

AT THE FARM — located about half way between Pine Grove and Pottsville, 1 mile north on a dirt road, adjacent southwest side of Llan Fair Farms. LOOK FOR SIGNS!

256 ACRES — 150 Tillable — 20 Acres Permanent Pasture — 20 Acres Alfalfa — 21 Acres Wheat — 7 Acres Barley.

One large house with two complete apartments, 5 rooms and bath each, and another 11 room house. Barn with 28 stanchions, 8 box stalls, tile silo, large heifer barn with 7 box stalls, and another large barn for steers. two big poultry houses for 700 chickens, corn crib, machine sheds, insulated brooder house, large modern milk house with walk-in cooler, with farm office attached. Fields mostly fenced with new electric wire, plenty of water in pastures, gravity supplied to all buildings.

If the new owner of the farm stocks it with Guernseys, he will be guaranteed a GOLDEN GUERNSEY Market in Pottsville.

43 HEAD — 2 BULLS — 22 COWS — 3 BRED and 16 OPEN HEIFERS

Area Bang's & T. B. Certified

IN SALE — **COLDSPRING'S B. R. ROYAL** — born June 20, 1946, by COLDSPRING'S BEAUTY'S ROMULUS out of MAYWICK'S ROSAMOND, 15082—665—E, 19376—872—A, with 5 of his daughters.

A pair of 4-year-old twins, daughters of APPLEBROOK POTENTATE'S VICEROY, from a good cow family with 5 descendants all in the sale, the dam with 11662—563—Jr4—365.

The balance of the herd primarily COLDSPRINGS blood, two daughters of COLDSPRING'S BEAUTY'S COUNT, one with 10520—552—Jr2 in 365C, the other with a D.H.I.A. record of 9842—491—2yrs—305 days, 7064—473—3yrs in 277 days incomplete.

The cattle are large with good udders, pleasing in type, and show, according to all the C.T.A. records, real production ability.

SALE UNDER TENT—LUNCH WILL BE AVAILABLE

SALE MANAGED BY: — FOR CATALOGS WRITE:

PENNSYLVANIA GUERNSEY BREEDERS' ASSOCIATION

Telephone 4-4062

P. O. BOX 491 — WM. H. JUZI, Business Manager — **Harrisburg, Pa.**

14th QUAIL ROOST MAXIM SALE

At The Farm, Rougemont, North Carolina — Monday, May 4, 1953

A 4-H Cow from near Dinsmore consigned by Patricia Ann Ellis. The Johnsons were very generous in letting her go. As a calf she was undefeated wherever shown in 4-H and in the open.

IN SALE

DINSMORE MAYROYAL VERN 12751—617—Jr3
Dropped March 5, 1948
Bred December 27, 1952, to Quail Roost Noble Yeoman
Sire: Foremost May Royalty
Dam: Dinsmore Maxmost Verna, 8960—447—Jr3
Sire: Quail Roost Maxmost
Dam: Knight's Violet, 11497—610—AHI

VIRGINIA TRIP

D. H. Dillard, Homewood Farm, Agricola, Va.—got a cow we asked for last year, by Quail Roost Bright Raider out of a daughter of Quail Roost Prince Solomon.

John N. Jackson, Freegrove Farm, Staunton, Va.—a top daughter of Quail Roost NoMax Major, due in June, has 392—2x in 228 days.

Carlton Elam, Belnemus Farm, Belona, Va.—a Very Good cow with two records over 700.

A. Mistr & Sons, Midview Farm, Richmond, Va.—a top daughter of Bournedale Golden Majesty, one of his last and the last one to be sold.

John M Dunlop, Ellerslie Farm, Petersburg, Va.—a 2-year-old milking 50 lbs. with the right kind of an udder.

Bayville Farms, Inc., Norfolk, Va.—our pick of the bred heifers, due in June, a Bournedale General Mars daughter out of a 651—Jr2 daughter of Fairlawn Maxim's Imprint. She comes from a good cow family; next dam has 779—7yrs.

W. M. Camp, Holliknoll Farm, Franklin, Va.—picked three top fresh two-year-olds; will take the two best when the cake goes out of their udders.

W. H. Scott & Gordon W. Bridges, Hunterdale Farm, Franklin, Va.—a bred heifer due in September, by Hunterdale Golden Maxim (his daughters will please anyone) out of a real cow family.

W. L. Boswell, Burkeville Guernsey Farm, Burkeville, Va.—a cow by McDonald Farms Steadfast Emory, has a beautiful front end like all of her sire's daughters. She is out of one of Bill Gould's "best families."

James H. Vaughan, Vaughandale Farm, Burkeville, Va.—a fresh cow that suits, out of one of the better cows at Holliknoll.

T. R. Hamilton, Hamhurst Farm, Burkeville, Va.—a "Danny Boy" daughter that can stand at the top end of her class at any major show this fall.

George Palmer & Henry Havens, Robinlawn Farm, Green Bay, Va.—an outstanding two-year-old in every way. She has great size, very smooth with a top upper, by McDonald Farms S. Neighbor, full brother to McDonald Farms Steadfast Odin, Gr. Ch., N.G.S., 1951; dam, Riegeldale Emory's Blissful, 9592—530—Jr2, dam of Robinlawn's Benjamin's Bliss, 705—Jr4C. "Emory's Blissful" is a double granddaughter of His Majesty of Bournedale, being by Riegeldale Melba's Emory out of Riegeldale Majesty's Blissful, considered by many to be his best daughter. This heifer resembles, and is bred very similar to, McDonald Farms Le Olga, 1st 2 Yrs., Res. Gr. Ch., N.G.S., 1952, both being by a son of McDonald Farms Steadfast and out of granddaughters of His Majesty of Bournedale.

We have confirmation on the cow at Eskdale. Fitz and I decided she is one of the nicest individuals we have ever seen in the country—Queen's Princess of Mills River. She will be heard from. (See Quail Roost advertisement, February 15 Journal, page 572.)

FOR CATALOGS WRITE

THE LOUIS McL. MERRYMAN & SONS, INC. — Sparks, Maryland

FOR SALE

We have two well-bred, well-proved young sires.

Their daughters live up to their inheritance.

Write or call for complete pedigree and price.

The Louis McL. Merryman & Sons, Inc.
Sparks, Maryland

Offering Artificial Service

From The Best Of The Beauty Family.

COLDSPRING'S B. R. FULFILLMENT

Born August 1, 1951

Sire: **COLDSPRING'S BEAUTY'S ROMULUS, A. R.**

His Granddam and Great Granddam

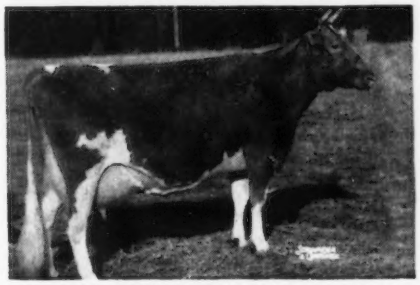

VALLEVUE BUTTERFAT BEAUTY, EXCELLENT
16578—831—A, 18914—937—AA
Excellent '47 '48

Dam: **COLDSPRING'S NOBLE'S FANITA**
Classified Very Good '51
13652—755—Jr2C

Phone ALLENTOWN, Hemlock 3-7575

LEHIGH VALLEY COOPERATIVE FARMERS
DAIRY HERD IMPROVEMENT CENTER
ALLENTOWN-R. D. 1.-PENNSYLVANIA

An old New England Institution

The Transcript Printing Company, since 1849 printing and publishing in Peterborough, is proud of its New England heritage and is also proud of its many New England friends and neighbors whose advertisements appear in the New England Directory in this issue of the Journal.

TRANSCRIPT PRINTING COMPANY
Printers of the Journal
Peterborough, New Hampshire

Working Manager Wanted

Dependable married man to manage 45 Guernseys (20 milkers); Eastern New York. A small herd with a big future.

Box 21
GUERNSEY BREEDERS' JOURNAL
Peterborough, N. H.

4th SIRE SALE

EASTERN STATES EXPOSITION GROUNDS
SPRINGFIELD, MASS.

WEDNESDAY, APRIL 29, 1953

Held in conjunction with
30th NEW ENGLAND GUERNSEY SALE

The answer to Artificial Insemination . . . OWN

DAM — GOOD BULLS

Here are the earliest consignments—more coming:

AUERFARM, BLOOMFIELD, CONN.
Auerfarm Performer's Rudolph, born 6-22-52. 7 dams average 14238—747. By Fairlawn Memoir's Performer (Fairlawn Peerless Actor—Coronation Memoir, 15493—875—B) and Auer Andy's Rena, 10330—480—Jr2—HIR—2x (Argilla Raggedy Andy—Chedco Rue, 12669—655—5yrs—HIR—2x).

CHARLESCOTE FARM, SHERBORN, MASS.
BULL born 7-15-52. 7 dams average 13774—748. By Leeside Ensign (Sterlingold Premier—Rycklaver Belle, 16392—755—11yrsC) and Langvalley Royal Naomi, 13276—816—Jr3C (Caumsett King Royal—Foremost Nanita, 16131—857—Jr2).

CHEDCO FARM, BERLIN, MASS.
BULL born 5-21-52. 7 dams average 13812—760. By Chedco Advance (Chedco Coronation King—Chedco Moonlight, 13433—738—AA) and Chedco Violet, 13679—726—5yrsC (Chedco King of the Meads—Chedco Vena, 12555—679—E).
Chedco-Fairlawn Bull, born 8-2-52. 7 dams average 13722—735. By Fairlawn H. Eastern King (Green Meadow Hornet—Franchester Saffron, 13987—795—A) and Fairlawn Hornet's Jane, 12543—702—Sr2C (Fairlawn Actress' Hornet—Fairlawn Peerless Icon, 10781—588—Sr4C).

FLYING HORSE FARM, SOUTH HAMILTON, MASS.
Flying Horse Belinda's Phil, born 10-25-52. 7 dams average 15776—770. By Argilla Royal Philosopher (Alfalfa Farm Philosopher—Argilla Fair Palotterie 3d, 15907—823—A) and Flying Horse Colonel's Belinda, 13117—702—Sr3C (Chedco Colonel—Flying Horse Butterfat Belle, 17708—739—7yrs).

FORGES FARM, PLYMOUTH, MASS.
Forges Prediction Vagabond, born 9-23-51 (see his first daughters at Forges—more coming). 7 dams average 12515—645 at 3 years. By Garnet's Darius (Langwater Darius—Antietam Garnet, 14023—669—G) and Ben Tulloch Dorothea, 12033—636—Jr2C (McDonald Farms Juvenile—Klondike Padilla, 14226—784—5yrsC).

GOLDEN HARVEST FARM, BRIDGEWATER, CONN.
Golden Harvest Coronation Star, born 8-29-51. 7 dams average 14894—755. Sire: Gardenville Coronation Prince, A. R. (Pine Manor King Kentleur—Douglaston Baroness Darling, 15755—701—AA, 2 A. R. sons, 4 A. R. daughters). Dam: Douglaston Baroness Sybil, 14353—788—Sr4 (Douglaston Crown Prince—Douglaston Princess Sybil, 11166—654—BB).

GREEN MEADS FARM, RICHMOND, MASS.
BULL born 12-27-51 (own brother to Jr. sire at Deep Lake Farm). 7 dams average 15938—774. By Langwater Halley (Langwater Milestone—Langwater Admiration, E '49 '50 '51, 15843—729—5yrs, pending) and Green Meads Dame Willowbud, 12757—565—Jr2C (Langwater Vindicator—Green Meads Lady Willow, 15344—815—GG, former Class Leader).

GREENWAY FARM, WARE, MASS.
Greenway Peter Pan, born 12-29-51. 7 dams average 15300—751. By Charlescote Peter Pan (Langwater Peter—Broadwater Falice, 18324—875—CC, former Class Leader) and County Belle of Ware, 16983—806—6yrsC (Green Meads Prospect—Annabelle of Ware, 11273—575—GG).

LAKE LOUISE FARM, DALLAS, PA.
Lake Louise Rose Supreme, born 12-3-51. 12 dams average 14284—775. By Pine Manor Rose King (Coronation King of Pine Manor—Pine Manor Crown Jewel, 14550—833—Sr3C) and Elm Haven Image's Dimple, 11947—610—5yrs—305C—3x (Pine Manor King's Image—Crown Supreme's Dimple, 14593—710—5yrsC).

LANGWATER FARM, NORTH EASTON, MASS.
Langwater On Guard, born 5-26-51 (see his first daughters at Langwater—more coming). 14 nearest dams average 15880—800. By Coldspring's Noble's Brilliant (Coldspring's Romulus—Noble—Coldspring's Romulus Bunny, E '47 '48 '49 '51, 15477—832—7yrs) and Langwater Luna, 13353—687—7yrs (Langwater Countryman—Langwater Crescent, 14432—735—BB).

LUSHACRES, REHOBOTH, MASS.
LushAcres Boswell's Hornet, born 5-4-52 (own sister crowding 800—Sr3). 7 dams average 14203—697. By Horse Shoe Conrad's Boswell (Riegeldale Emory's Conrad—Horse Shoe F. Leila, 16304—793—BB) and Benito's Hope of Mahwin Farms, 16090—745—5yrsC (Pride of Benito—Great Hopes Rebecca, 14039—641—AA).

MULHOCAWAY FARM, CLINTON, N. J.
Mulhocaway Beauty Bellringer, born 7-18-52. 6 dams average 14247—758. By Coldspring's Beauty Noble King (Coldspring's Romulus Noble—Vallevue Butterfat Beauty, E '47 '48, 18914—937—AA) and Two Brooks C. Bluebell, 13581—721—6yrs (Clara's Heartsease Butterfat—Hilltop Butterfat Beth, 9428—548—Jr3—305C—2x).

SONESTA FARM, MILLIS, MASS.
Basquaerie Esquire's Emperor, born 8-29-50 (see daughters at Sonesta and maternal brother). 14 dams average 14030—722. By Langwater Esquire (own brother to Langwater Venus, 19999—1011—Sr3) and out of Coronation Aurinia, 16501—833—5yrs . . . dam of Coronation Majestic Arawana, 17558—937—5yrsC, $9,000, Charlescote Farm.

Everything Looks Bully For April 29

DUNN & HARWOOD, Sales Managers
Schoharie, New York and Cordaville, Massachusetts

ROYAL GUERNSEY SALE

PRESENTING SOME OF THE JEWELS TO BE SOLD IN THE

SIXTH ANNUAL ROYAL GUERNSEY SALE — APRIL 9, 1953

AT THE SALES PAVILION, LANCASTER, PA.

FORTY-FIVE HEAD — FOUR BULLS

We are showing our hand on this page. "FOUR OF A KIND"—owning one of them will make you a winner with your breeding program!

K ♥

McDONALD FARMS LE SURROGATE
Born June 21, 1952

HIS DAM

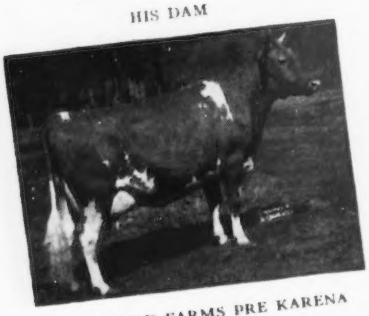

McDONALD FARMS PRE KARENA
11204—587—Jr2C, GP '48—VG '50
Excellent in mammary system.

HIS SIRE: **McDONALD FARMS S. LEADER**

Consignor: J. M. McDonald, Cortland, N. Y.

K ♦

COLDSPRING'S B. R. DIMMER
Born July 2, 1952

HIS DAM

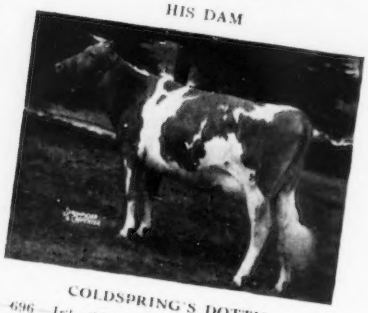

COLDSPRING'S DOTTY
15064—696—Jr2—365. Dam of Coldspring's Beauty's Daisy, $2,275.

HIS SIRE: **COLDSPRING'S BEAUTY'S ROMULUS**

Consignor: S. C. Price, St. Johns, Pa.

K ♠

WILGORLAN FARMS SENTINEL
Born June 3, 1952

HIS MATERNAL SISTER

WILGORLAN FARMS SUPREME
Sold for $3,600, 1952. 12346—653—Sr3—365. Her full sister, Wilgorlan Farms Success, VG '50—E '52. Gr. Ch. Cow, 1952 Pennsylvania Guernsey Show.

HIS SIRE: **GARDENVILLE CORONATION KING**

HIS DAM: **WILGORLAN'S PEERLESS SUSAN**, VG '47—D '48 '49 '50, 13866—752—5yrs—365C. ¾ sister to WILGORLAN FARMS P. TONI, VG '48 '49—E '50 '52, Res. Gr. Ch., Pennsylvania Guernsey Show, 1951.

Consignor: Wilgorlan Farm, Titusville, N. J.

K ♥

K ♣

CHARMEL'S GLENNA'S ELECT
Born January 25, 1951

HIS DAM

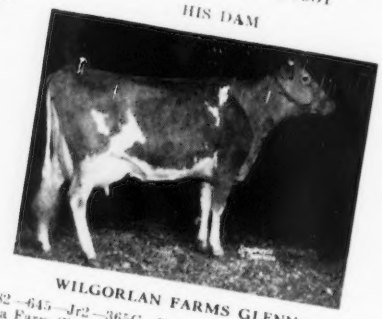

WILGORLAN FARMS GLENNA
14382—645—Jr2—365C. Dam of 1st Produce, Pennsylvania Farm Show, 1952 & 2nd 4 Yrs., Pennsylvania Farm Show, 1952.

HIS SIRE: **HOMINY HILL ELECT**

"ELECT" was 1st Bull Calf, member 1st Produce, Pennsylvania Farm Show; 1st Jr. Yr., Pennsylvania Guernsey Show & 1st Jr. Yr., Ebensburg Show, 1952.

Consignor: Charles L. Melenyzer, Belle Vernon, Pa.

K ♣

SALE MANAGED BY: FOR CATALOGS WRITE:

PENNSYLVANIA GUERNSEY BREEDERS' ASSOCIATION

P. O. Box 491 Wm. H. Juzi, Business Manager **Harrisburg, Pa.**

ROYAL GUERNSEY SALE

SIXTH ANNUAL ROYAL GUERNSEY SALE — APRIL 9, 1953

AT THE SALES PAVILION, LANCASTER, PA.

The selection committee has met with wonderful response. Consignments will come from Delaware, Maryland, New Jersey, New York and Pennsylvania.

SOME SAMPLES OF THE "JEWELS" IN THIS SALE—

DELWAKE GAB'S MAPLE
Born March 11, 1946. Vacc.

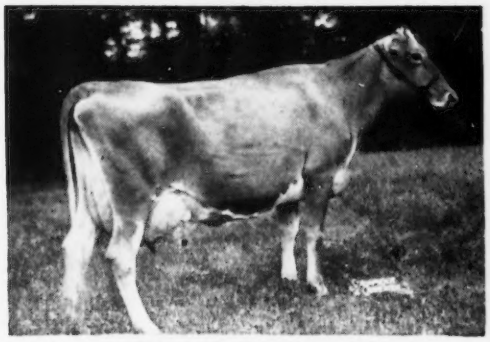

11282—482—Jr2—305—2x
13091—575—Sr3—305C—2x
13062—595—Sr4—305C—2x
13049—601—5yrs—305—3x
D '49—VG '50 '52. Due March 28, 1953 to a son of Coldspring's B. R. Dunwalke, out of a dam with 20317—1014—Jr4—365C—3x.
Sire: Fairlawn Maxim's Gabriel
Dam: Howella's Maple, 8589—375—GgG.
Consignor: Dunwalke Farm, Inc., Far Hills, N. J.

MT. ARARAT QUEEN INO
Born November 1, 1949
7914—393—Jr2—305C (pending)
Sire: Hominy Hill Coronation King
Dam:

MT. ARARAT DAUNTLESS GILDA
VG '50—D '52. 10216—472—Sr2—305C—2x, 10963—543—Sr3—305C—2x, 10728—498—Sr4—305C—2x; milking 60 lbs. at 5yrs.
Consignor: Mt. Ararat Farm, Port Deposit, Md.

COLDSPRING'SJB. R. ELSIA
bred December 9, 1952 and
COLDSPRING'S B. R. MAIDEN, Vacc., open
(full sisters, choice but not privelege) out of

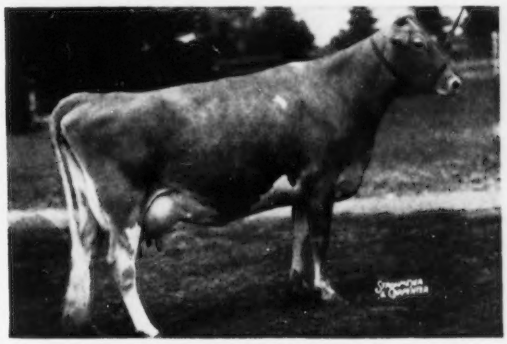

ELLEN MAID OF PINE BROOK FARM
VG '47—D '49
7654—349—EHI, 9281—423—BHI
14098—627—5yrs—365C, 15453—676—10yrs—365
"ELSIA" and "MAIDEN" are full sisters to COLDSPRING'S B. R. ELMINA, 10146—454—Jr2 and COLDSPRING'S B. R. ELLEN, VG '49 '51, 12341—531—Sr2C. They are by: COLDSPRING'S BEAUTY'S ROMULUS.
Consignor: S. C. Price, St. Johns, Pa.

STERLING MARIE, born October 10, 1949 and
STERLING LUCKY, born October 7, 1950, daughters of

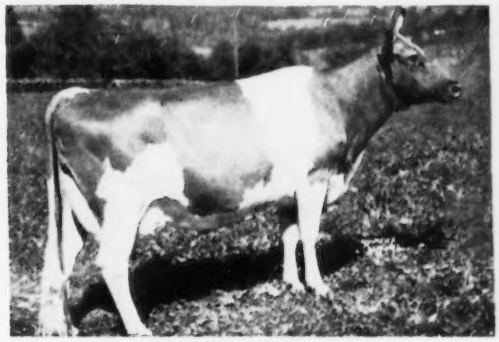

STERLING BOSSIE
10909—482—Jr2—365C—2x
13444—586—5yrs—305—3x
"Marie" is by COUNT STERLING and "Lucky" is by a son of Count Sterling.
Consignor: Sterling Farm, Harveys Lake, Pa.

WATCH FOR THE NEXT ISSUE OF THE JOURNAL FOR MORE INFORMATION ON THE OUTSTANDING FOUNDATION STOCK THAT WILL BE OFFERED IN THIS SALE!

SALE MANAGED BY: FOR CATALOGS WRITE:

PENNSYLVANIA GUERNSEY BREEDERS' ASSOCIATION

Telephone 4-4062

P. O. Box 491 WM. H. JUZI, Business Manager **Harrisburg, Pa.**

HAPPYHOLME FARMS COMPLETE GUERNSEY DISPERSAL

GEORGE W. EMDE, Owner — JACK NICEWONGER, Superintendent

APRIL 14, 1953 . . . . At The Farm, LODI, CALIFORNIA

150 Head—A Young Herd With About 60 Head Below Milking Age—Some Great Foundation Dams

Included are **18 daughters of:**

PINE MANOR CROWN MAJESTY
S: **Coronation Rose King**
D: **Coronation Coronet**
14755—726—A, $5,000

TO OUR KNOWLEDGE ONLY 4 **MAJESTIES** CLASSIFIED WENT BELOW E OR VG, AND THEY WERE 3 D and 1 F! Sire of **1st & 2nd Get** at 1952 California State Fair, Cow Palace. His son sired **1st & 2nd Jr. Get** at the same shows. THIS IS THE FIRST TIME THAT A BULL SIRED THE SR. GET WITH A SON THE SIRE OF THE JR. GET AT A MAJOR SHOW! ALL HIS DAUGHTERS ARE FULL SISTERS-IN-BLOOD TO **"COURTESY"** THROUGH HIS FULL SISTER, **PINE MANOR CROWN JEWEL** ($14,000), 14550—833—DD. For your selection:

HAPPYHOLME CROWN LASSIE, VG '52. D: **Fireside Gay Lassie**, 14682—763—6yrs—365C—1095. 2 FULL SISTERS OUT OF A LINE-BRED **CORONATION (GREEN MEADOW) COW**, ONE OF WHICH WILL MAKE OVER 700 lbs. ON TEST THIS YEAR WHILE TRAVELING WITH THE SHOW HERD THE ENTIRE SEASON.

HAPPYHOLME CROWN YNEZ, VG '52. A DAUGHTER OF THE FORMER CLASS LEADER, **SONOMA YNEZ**.

HAPPYHOLME CROWN CLEO, VG '52. ANOTHER LINE-BRED CORONATION OUT OF **ROCK CREEK CLEO**, that sold for $1,500 and has four 500 lb. records, and has made 2 since leaving the herd.

HAPPYHOLME CROWN PRIMROSE, VG '52 that will make around 650—Sr2, Sr. Ch., L.A.Co., and traces to **Jethro's Imigrant's Princess**, one of the first cows purchased by George Emde.

HAPPYHOLME CROWN SHAMROCK. D: **Happyholme Valiant Shamrock**, 11924—663—Jr4—365C—1095. SHE WAS EXHIBITED 35 TIMES IN 5 YEARS AND STOOD BELOW 2ND AT ONLY 3 FAIRS, SHE IN TURN IS OUT OF **ENDEAN HIBERNIA** STILL A CLASS LEADER WITH 904—Jr3. IN THE SALE WITH 2 daughters and 2 granddaughters.

HAPPYHOLME CROWN DELL, VG '52. 1st 2 Yrs., Cow Palace, 1952; 2nd at California State Fair. MEMBER OF WINNING GET AND FRESH AT SALE TIME.

HAPPYHOLME CROWN LAURETTE, VG '52. 3rd 2 Yrs., California State Fair & Cow Palace, 1952. MEMBER WINNING GET. FRESH AT SALE TIME. WE SINCERELY BELIEVE "MAJESTY" WAS ONE OF THE GREATEST BULLS ON THE WEST COAST.

"AMBLER" HIMSELF WAS A MEMBER OF THE 1ST STATE HERD AT THE NATIONAL IN 1950; 2nd Jr. Yearling at the International and 4th at the National, 1950. Sire of 1st JR. GET, COW PALACE AND CALIFORNIA STATE FAIR, 1952. For your selection:

HAPPYHOLME AMBLER'S CASSIE. 1st Jr. Yr., Cow Palace, California State Fair, 1952, out of a **"R'Ambler"** daughter in the Rockview herd where she also has a full sister and two ¾ sisters.

HAPPYHOLME AMBLER'S FREESIA. D: **Ellwood Ambler Freesia**, D '50, 14504—765—Sr3—365C—1095, she a daughter of the 840 lb. **ELLWOOD SURPRISE FREESIA**, with a former Class Leader record of 14303—708—Sr3—305C—3x, in the John Equi herd.

HAPPYHOLME AMBLER'S LALATONA out of the **DAM OF OUR WINNING PRODUCE, 1952**, whose full sister has 610—8yrs—983 T. M.

25 daughters of:

HAPPYHOLME CROWN AMBLER
S: **Pine Manor Crown Majesty** (See Opposite)
D: **Gwynllan Perfection's Zona, VG '48.** A LINE-BRED CORONATION COW, 16596—706—7yrs—365C—1095.

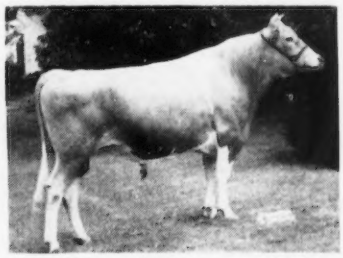

HAPPYHOLME AMBLER'S DOLLY, out of a **"MAJESTY"** daughter, she out of **DOLLY OF ROCKHAVEN**, with 705—8yrsC, in the Ray Gambonini herd.

HAPPYHOLME AMBLER'S VERNA, a ¾ sister to Western Consumers **Happyholme Crown Verna** with 470 lbs. in 287 days on test, out of a 647 lb. dam, a **"R'Ambler"** daughter.

HAPPYHOLME AMBLER'S HOPEFUL, 1st Jr. Calf, Cow Palace, 1952, out of **Skyline Challenger's Hopeful**, with 610—Sr4—305—3x. **HAPPYHOLME AMBLER'S FANTASY**, out of the 1st 3-year-old, California State Fair, 1951; 1st 4-year-old, Cow Palace, 1952. HIS WINNING GET WILL BE IN THE SALE. ALL HIS DAUGHTERS ARE HEIFERS, WITH SOME OF THEM BRED BY SALE TIME.

In the Sale—Himself and with 8 of his daughters:

McDONALD FARMS HIGH ORNATE
S: **McDonald Farms Hightime**
D: **McDonald Farm Kings Jolly Lady**, VG '47 '48 '50—E '50 '51 '52. 13461—723—Jr4—365—1086.

THE OLDEST OF HIS DAUGHTERS WILL BE BRED BY SALE TIME. He is a **FULL BROTHER TO "HIGH NEPTUNE,"** in service at McDONALD FARMS, Cortland, N. Y., **Res. Ch., I.D.E., 1950; Res. Sr. & Gr. Ch., N.G.S., 1950.** His dam a member of the **1st Get, 1st Production Get, N.G.S., 1949.** For your selection:

HIS DAUGHTERS ARE OUT OF SUCH OUTSTANDING DAMS AS **ENDEAN HIBERNIA**, the 904—Jr3 CLASS LEADER; the Excellent **ARRUS HONEY GIRL**, with an average of nearly 3 lbs. of fat per day for the 1st 5 months while winning the Aged Cow Class at the 1952 California State Fair, as well as being Gr. Ch. & Best Udder at the 1951 Cow Palace. **BOTH OF THESE GREAT COWS ARE IN THE SALE.** (See Langwater Farm advertisement, February 1 issue, 1953, Page 253, Guernsey Breeders' Journal.)

SELECTED FOR US RECENTLY BY MIKE SEATH ARE 13 HEAD FROM GOOSE VALLEY FARMS, including 3 maternal sisters (also maternal sisters to the Excellent in the Lynn B. Hamilton herd at Phoenix); 4 daughters of **GOOSE VALLEY PEERLESS**, A SON OF **BRIAN BORU KING'S PATRIOT** AND OUT OF A DAUGHTER OF **CORONATION STEADFAST, A. R.**; A DAUGHTER OF **FAIRLAWN DAIRYMAID'S STEADFAST** (**Fairlawn Memoir's Performer—Riegeldale Melba's Dairymaid**); THEIR DAMS ARE BY SUCH BULLS AS **NYALA PEERLESS PRINCE** (**Fairlawn Peerless Actor—Fairlawn Peerless Ermine,** VG '48 '49 '51, 17855—893—8yrs—365—1095 (see Nyala Farm advertisement, February 1 issue, 1953 Guernsey Breeders Journal, page 361); and **Coronation Steadfast**—all are inter-related. ALL ARE LINE-BRED CORONATION FEMALES! ALSO IN THE GROUP IS A DAUGHTER OF FLYING HORSE DRUMMER, ALSO A DAM AND HER 2 DAUGHTERS. ALL ARE MILKING! WE CONSIDERED THESE AN OUTSTANDING GROUP!

CALIFORNIA GUERNSEY CATTLE CLUB, INC.

For Further Information Write to:
ARTHUR W. TELFER, SECRETARY-MANAGER, 401 CALIFORNIA FRUIT BLDG., SACRAMENTO, CALIFORNIA
(See our February 15 advertisement, and watch for our March 15 advertisement)

NEW ENGLAND
1953 Directory

ALWAYS A SOURCE OF GOOD *Guernseys*

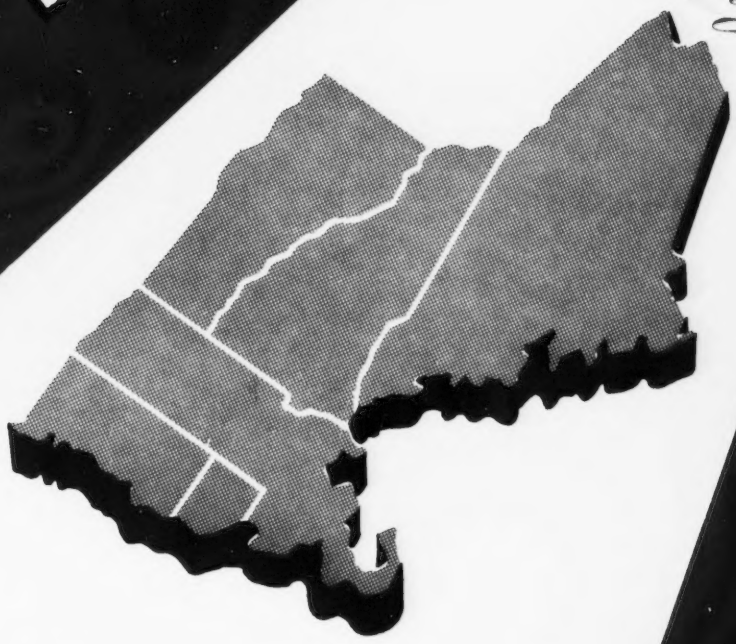

Compliments of

CONNECTICUT • MAINE • MASSACHUSETTS
NEW HAMPSHIRE • RHODE ISLAND • VERMONT
Guernsey BREEDERS' ASSOCIATIONS

GOLDEN HARVEST

LOOK - - - STUDY - - - CONSIDER

We are building on lines that have never failed

Through Our Herd Sires →

GARDENVILLE ROSE KING
Born August 17, 1946
From one of The Greatest Female Lines of the breed.
His dam has 761, her dam 833, her dam 726, her dam 962, her dam 958.
Sire: **Pine Manor King Melody Master, A. R.**

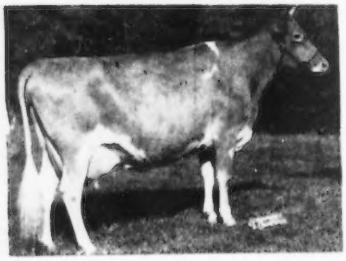

← His Dam—**PINE MANOR COURTESY**
11151—653—Sr4—365C. 13268—761—5yrs—365C
VG '47—Excellent '48 '51
Sold for $20,000 in 1947, resold for $28,000 in 1950.

His Dam's Dam—**PINE MANOR CROWN JEWEL** →
11416—669—G. 14550—833—DD. Very Good '47 '48
Sold for $10,000 at the Sterlingold Dispersal. Her progeny have sold for over $60,000.

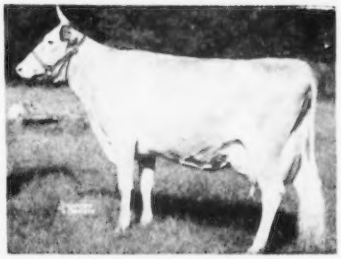

NYALA SUPREME COMMANDER
Born July 13, 1946

Sire: **PINE MANOR CROWN SUPREME, A. R.**
Sire of Nyala Supreme Bettina
17125—974—Sr4—365C.

Dam: **FAIRLAWN PEERLESS ERMINE** →
16726—869—7yrs—365C
17855—893—8yrs—365
16892—838—10yrs—365—2x
Very Good '48 '49 '51

Golden Harvest Farm

BRIDGEWATER • CONN.

Great Inheritance - - - The Lady Mary — Melba — Charlotte Families

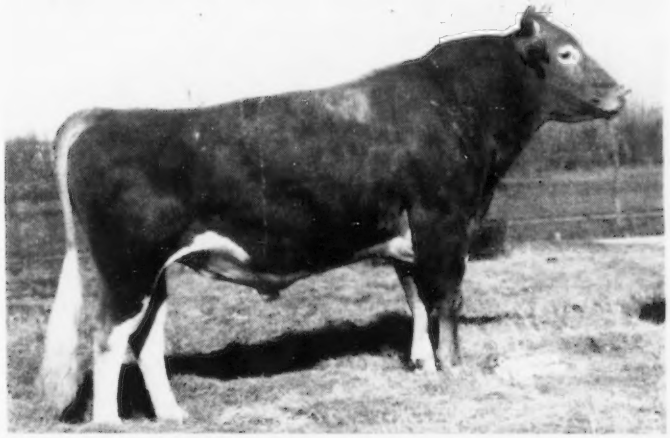

McDONALD FARMS P. MONARCH
Born January 7, 1947

His 3 nearest dams average 12747—655.
His 7 nearest dams average 12946—682.
Sire: **McDonald Farms Predictor, A. R.**
Senior Herd Sire at Caumsett Farm—sire of 3 Excellent daughters.

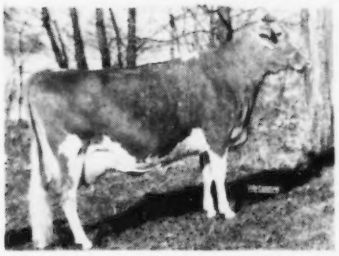

His Dam
←**McDONALD FARM KINGS JOLLY LADY**
12417—622—Jr2—365C, 13461—723—Jr4—365
15575—869—7yrs—365 (pending)
VG '47 '48 '50—Excellent '50 '51 '52 Sold for $12,500
Out of the Lady Mary family. 3 P. R. sons. 7 A. R. daughters.

His Sire's Dam
McDONALD FARMS DOLLY →
13466—620—G 15379—707—AA
Excellent '47—VG '48
Sr. & Gr. Ch., E. S. E., Md., 1940.
3 A. R. dauhters.

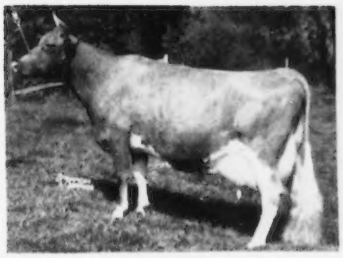

GARDENVILLE CORONATION PRINCE
11 A. R. daughters, others on test.
A son sold for $12,500 to Witchwood.
Sire: **Pine Manor King Kenfleur, A. R.**
Full brother to Coronation King of Pine Manor, A. R.

His Dam

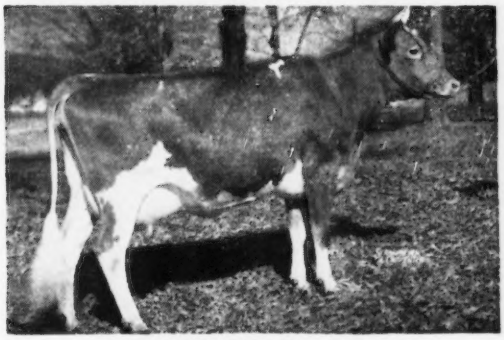

DOUGLASTON BARONESS DARLING
13717—671—Jr2—365C, 15755—701—AA
Classified VG '47. Sold for $8,800 in 1942. Resold 5 years later for $7,200. Full sister to Douglaston Baroness Charlotte, 15054—790—Sr4C, she dam of Douglaston Baroness Charming that sold to North Farm, Bristol, R. I., for $13,000, The Guernsey Sale, 1952. "Charming" was the high cow sold at public auction in 1952.

FAIRLAWN CHARLOTTE'S ACTOR
Born October 7, 1949
Sire: **Fairlawn Peerless Actor**
13 P. R. sons, 26 A. R. daughters.

His Dam

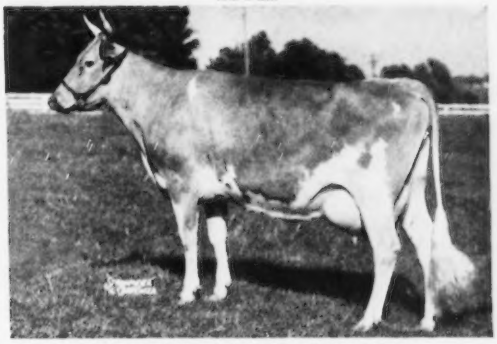

DOUGLASTON KING'S CHARLOTTE
15228—828—Sr2—365C
Class Leader (Fat) 6th place
19751—988—AA
2 daughters over 700 lbs. fat, 5 breeding sons, including Gardenville Coronation King ($45,000).

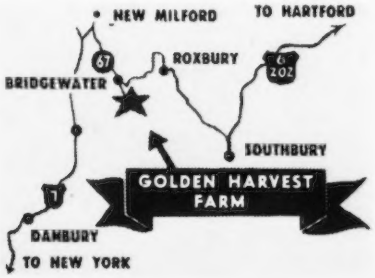

250 REGISTERED GUERNSEYS

Bang's T. B. Accredited -:- Calfhood Vaccinated

Golden Harvest Farm

BRIDGEWATER • CONN.

Established 1936 - Telephone, New Milford, Elgin 4-5432

F. W. McCANN, *Owner* JOHN LINDSAY, *Manager* U. BOURDEAU, *Herdsman*

Farm 1½ miles east of Bridgewater

Field Representative
AMERICAN GUERNSEY CATTLE CLUB
JOSEPH PENDERGAST
Cobleskill, New York
Business Address: 3 Main St.
Phone: 1447
Residence: 11 Rose St.
Phone: 39-J

Field Representative
GOLDEN GUERNSEY, INC.
MIKE STUHLSATZ
Peterborough, N. H.
Business Phone: 440
Residence Phone: 154-W13

ADVERTISERS' INDEX

Connecticut

Adell Farm 24
Auerfarm 25

Bedlam Farm 15
Bethway Farm 23
Boulder Knoll Farm 13
Bren Bern Farm 21
Broad Hill Farm 16

Clover Hill Farm 13
Clover Wreath Farm 28
Connecticut A. B. A. 28

Deep Lake Farm 27, IV Cover

Far Fields 13
Flower Farm 19

Gladview Farm 12
Golden Harvest Farm II Cover, 1
Gwyn Careg Farm 22

Highfield Farm 15
Housatonic Farms, Inc. 19

Lanandy Farm 17
Lyman Farm 24

Meadow Lake Farm 15

Nyala Farm 26

Oaksdale Farm 12
Old Farms 17

Random Farm 13

Salter Farm 18
Shad Blow Farm 20
Shadow Brook Farm 12
Skiff Mt. Farm 14
Strongcrest Farm 15
Sunny Valley Farm 19

Tamarack Hill 13
Twinwing Farm 17

Valley Side Farm 13

Willow Brook Farm 28

Maine

Brigeen Farm 36

Clearview Farm 34

Elmcrest Farm 35
Elm Hill Farm 38

Great Maples Farm 29

Hidden Acres 37

Kief's Farm 37

Lake View Dairy 29

Maine A. B. C. 33
Millay Homestead 29

Oaklands Farm 38

Pine View Farm 31
Pleasant Hill Farm 31

Richvale Farm 31
Rolling Acres 32
Rougilla Farm 30
Roundabout Farm 35

Sadler Farm 29
Stone's Corner Farm 38
Sunnydale Farm 36

Tamworth Farm 28

Uplands Farm 28

Was-Mac Farm 32

Massachusetts

Alfalfa Farm 56
Appleton Farm 48
Argilla Farm 53

Birchtree Farm 44

Charlescote Farm 40, 41
Chedco Farm 62, 63
Coldbrook Farm 48
Cricket Creek Farm 55
Crystal Springs Farm 38

Deershorn Farm 59
DeNormandie Farm 38
Dunn's Tour 53, 59

Eastleigh Farm 39
Elmhaven Farm 72
Endean Farm 73

Flying Horse Farm 65-68
Forges Farm 64

Gayvil Farm 48
Green Hill Farm 59
Green Meads Farm 56
Greenway Farm 48
Groton House Farm 75

Hillcrest Dairy 58

Indian Hill Farm 73

Kitchener Farm 47

Langwater Farm 61
Larch Farm 72
Lone Maple Farm 38
LushAcres 70, 71
Lynbrook Farm 80

Mainstone Farm 54
Maple Shade Farm 69
Massachusetts Selective Breeding 45
McDonald Farm 80
Moose Hill Farm 42

Oldfields Farm 55

Philcrest Farm 53
Pine Hill Farm 46

Saracen Farm 74
Sheldegren Farm 43
Somesta Farm 49-52
Sunnydell Farm 38

Twin Valley Farm 57

Westfield Farm 69
Wethersfield Farm 77-79
Whitcomb Farms 80
Wolfpen Farm 60

New Hampshire

Abbott's Dairy 92
Akers-Enuf 84
Almo Farm 82

Bain Ridge Farm 85
Blackwater Brook Farm 84

De-Ann Farm 92

Edgevan Farm 91

Great Elm Farm 90
Gunstock Hill Farm 89

Hampshire Hills Farm 91
Highfields Farm 84
Hob Nob Farm 92
Hood Farm 86

Indigo Hill Farm 91

Jan-Dere Farm 91
Jordan Manor 84

Kadockadee Farm 84
Ken-Lee Farm 84
Knocktierna 87

Level Acres 84

Meritdale 89
Mistydale Farm 87

N. H.—Vt. Breeding Unit 83

Old Town Farm 84

Rockingham Farm 88
Runnymede Farm 89

Sanborn Farm 80
Seath and Shultz 81

Winona Farm 92
Woodcock Farm 92

Rhode Island

Ashton-Keynes 93

Beattie, William James 99

Crandall's Guernsey Dairy 99

Fairholm Farm 100
Fort Hill Farm 99

Glen Farm 93

Hammersmith Farm 97
Horse Shoe Falls Farm 102

Law-Will Farm 94, 95

Maple Lawn Farm 103
McBride Farm 98

North Farm 101

Priory Farm 100

Rhode Island A. B. U. 98

Tomaquag Farm 96

Wee Hoose Farm 93

Vermont

Aldrich Acres 103
Ararat Guernsey Farm 104

Beaver Brook Farm 106, 107
Big Meadow Farm 112
Black Hole Hollow Farm 109
Bliss Farm 105
Burgess Farm 103

Chub Hill Farm 112

Dreamwold Farm 108

Fairfield Farm 103
Faraway Farm 103
Flamstead Farm 103
Fran-Lorn Farm 105

Gossholme Farm 104

Hall Farm 111
Hickory Ridge Farm 116
High Hollow Farm 108
Howland Farm 114, 115

Kenolie Farm 104
Kenwood Farm 113

Mapleside Farm 103
Maplewood Farm 116
Middletown Farm 104

Otter Meadow 103

Riverview Farm 110

Saddleback Farm III Cover
Savery Farm 113
Seabee-Anchorage Farm 110
Sky Acre Farm 112
Still Acres 103
Stronghold Farm 108
Sweetbrier Farm 110

University Farm 105

Valley Brook Farm 112
Valley View Farm 103

Windy Rise Farm 103

New England - -

Always a Source of Good Seed Stock

New England was the cradle of the Guernsey breed in America. The first record of Guernseys was when a sailing vessel brought into Boston harbor a young bull and two heifers from the Island of Guernsey. These were taken to Guernsey Island in Lake Winnipesaukee, N. H. Somewhat later, other animals were imported from the Island to Connecticut and Massachusetts, where several herds were developed. New England breeders played an important part in organizing The American Guernsey Cattle Club, and have been extremely active over a long period of years.

With this early start, many great herds have been built and fine Guernseys have gone out of the territory as foundation stock to nearly every state. The tradition for good Guernseys has always been maintained, and today we are proud of the large number of fine herds found in the six New England states.

In the past few decades, state associations have played an intrinsic part in promoting the breed. The six New England states have active state associations which are responsible for the holding of annual meetings, field days, parish shows, sales, classification, and practically everything that goes into the building of a sound breeding program for the Guernsey breeder. They have worked together in supporting a fine show of New England Guernseys at the Eastern States Exposition.

Youth work has been foremost in the minds of New England breeders, and some excellent programs are being sponsored by some of the state associations. Special sales are held to assist 4-H and FFA members in securing Guernseys for their projects. The Eastern States Exposition is an outstanding institution in the promotion of youth work.

GOLDEN GUERNSEY milk has been sold in New England for a great many years, and the millions of quarts sold is continually on the increase. The state associations, through their representatives, are playing a very active part in promoting America's finest table milk.

Supplementing the work of state associations, extensive promotional activities have been conducted by smaller groups of breeders. The organized county or district groups include: Connecticut—Litchfield County and Windham-New London; Maine—Four regional associations, Southern Maine, Eastern Maine, Western Maine, and Aroostook County; Massachusetts—Essex County and Western Massachusetts; New Hampshire—Strafford County; Rhode Island—Newport County.

PLAN TO VISIT OUR HERDS

First prize was given the Connecticut G. B. A. for this booth, packed with sound sales points for GOLDEN GUERNSEY *milk. Forty-eight booths competed at the Brooklyn Fair, Brooklyn, Conn.*

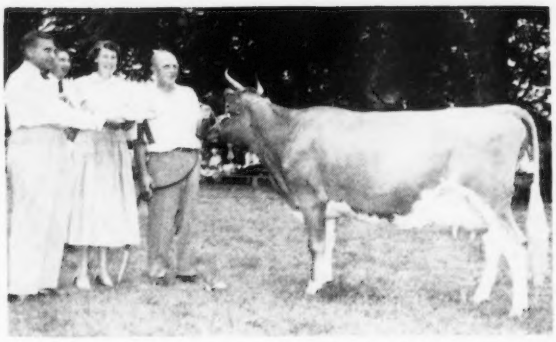

Twinuing Proud Music, grand champion female at the Connecticut Parish Show. R. D. Stewart is presenting trophy to Miss Katharine Salter, Colchester, owner. Second from left, Clair B. Sheldon, fieldman, with Roy Wing, breeder, at the halter.

Connecticut

Connecticut Parish Show Committee: Cornell Green, Julian Schweabacher, W. K. Hepburn, Jr., judge, Richard Merritt, R.D. Stewart, Harold Strickland, Victor Galgowski, chairman, Donald Gates, Clair B. Sheldon, William Chilcoat and Linus Strickland.

Maine

Rex O. LeParmentier conducting a type grading demonstration at the Western Maine Field Day held at Hidden Acres Farm, Farmington.

First prize get of Thurlstane Baron, shown by Lloyd Frazier, Ellsworth, at the Eastern Maine Parish Show. Earl Shultz is presenting the Ernest de Garis trophy.

New Hampshire

1951 directors and officers of the New Hampshire G. B. A. Seated, Charles P. Hayward, J. B. Reid, Archie J. Young, George N. Evans, and Prof. K. S. Morrow. Standing, Joseph Pendergast, Floyd F. Wilson, William P. Whiting, Robert C. Draper, Aaron Chadbourn, Elmer L. MacKenzie, John F. Weeks and Guy W. Angell.

Outstanding New Hampshire 4-H Club members who were high scoring participants for 1950-51 trophy offered by Women's Auxiliary: Robert Bartlett, Dorothy H. MacKenzie,' Auxiliary president, Laurence MacKenzie, Mrs. Elaine Townsley, vice-president, and Tommy Hastings. Jean Webster, winner, not in photo.

Massachusetts

Senior heifer calf class at the Massachusetts State Guernsey Show, won by Wethersfield Luck's Ecstasy, owned by Rex O. LeParmentier, Danvers.

Forges Crusader Judy that was purchased at the Massachusetts Purebred Association Calf Sale by Richard Smiaroski, Deerfield (right), with Robert Clark, Forges Farm herdsman, and Joseph Pendergast, national fieldman.

Show tent at the Massachusetts G. B. A. Field Day held at Chedco Farm, Berlin.

Rhode Island

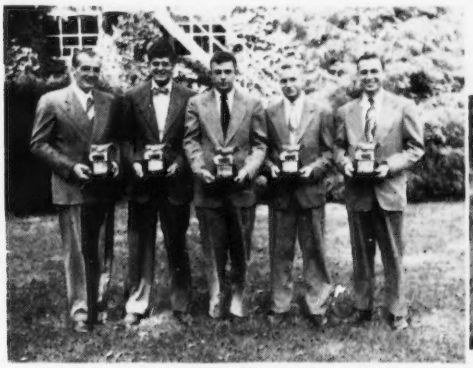

University of Rhode Island Judging Team that placed first in 1951 at the Eastern States Exposition: J. Douglas Dodds, coach; Joseph Hilstrom, high in Guernseys, Roger Beaudoin, Henry Cook, and Richard Lawson.

Committee and officials at the 1951 Newport, R. I., Parish Show: Alvin Simmons, I. Thornton Sherman, William Gartside, William Menzi, Neal Anthony, Fred Briggs, Anthony De Arruda, W. deL. Burgess, Barclay Briggs, John Lindsay, Frank Coelho, Gordon H. Folsom, and Richard Kuhn.

Vermont

S. S. Yates, Dorset, Vt., who donated a calf to the Vermont G. B. A. as award for outstanding Guernsey 4-H boy, is presenting certificate to Ray Allen, Jr., South Hero, winner.

Senior calf class at the Vermont Parish Show held at T. Redfield Phillips Farm, Montpelier.

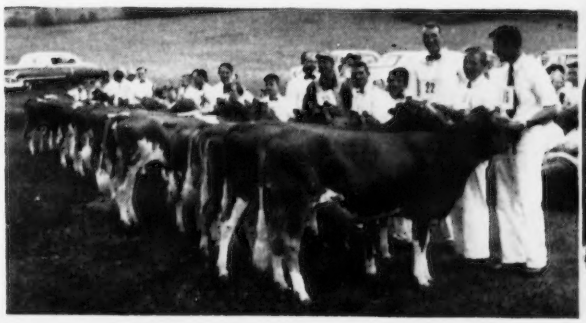

Directory of the members of the six New England States

CONNECTICUT GUERNSEY BREEDERS' ASSOCIATION

CORNELL A. GREEN, Abington, Pres.
JOHN LYMAN, Middlefield, Vice-Pres.
RAYMOND E. WING, Putnam, Secy.
DONALD GATES, Middlefield, Treas.

Directors:

HORACE LANUTE—Greens Farms
TUDOR HOLCOMB—West Granby
PAUL TOBIN—Kent
RUDOLPH BALLECK—East Haddam
JOHN BRISCOE—Lakeville
GEO. SIMPSON—Wallingford
KATHERINE SALTER—Colchester
FRED ROSEBROOKS—Willimantic
HENRY YOUNG—Woodstock
HAROLD STRICKLAND—Rockfall
GEORGE H. MAY—Lagrangeville, N. Y.

William Anderson
Overvale Farm
Phoenixville

Alfred Arnold
Mashamoquet Farm
Abington

Wm. J. & Percy Atchinson
Mt. Pleasant Farm
Sherman

Mrs. Beatrice Auerbach
Auerfarm
Bloomfield—Off Simsbury Road, 6 miles west of Hartford.

Rudolph Balleck
East Haddam

Bartholomew Brothers
Wallingford

F. T. Bedford
Nyala Farms
Greens Farms—On Rte. 136, ¾ mi. west of Greens Farms Post Office

Samuel Berke
Deep Lake Farm
Lakeville—Indian Mt. Road. 3 mi. s.w. of Lakeville

Joseph Bernhard
Bren Bern Farm
Stepney—On Route 25

Berton T. Bidwell
Collinsville

Mitchell Bingham
Salem

Stanley Bitel & Son
Meadowvue Farm
Wallingford

Owen Boyd
Wethersfield Farm
Amenia, N. Y.

John D. Briscoe
Silent Meadow Farm
Lakeville

C. R. Brock
Clover Wreath Farm
Northford—Village St.

E. Leroy Brock
Ridge Road
Middletown

Harry H. Brown
Old Hundred Farm
Southbury

William L. Brown
Beebe's Dairy
Norwich

Wesley Bruey
Bruey's Farm
Norfolk

S. McLean Buckingham
Mt. Fair Farm
Watertown

Harold M. Bunnell
Prospect

E. S. Burke
Gladview
Woodbury
4. mi. north of Woodbury, Rte. 132

William Burns
Wauregan

Maro H. Chapman
Great Oak Farm
Sharon

James L. Christie
Willow Brook Farm
Watertown
R. F. D. Northfield Road.

Paul B. Cleaveland & Son
Lakeville

Conn. Artificial Breeder's Assn.
(Paul Heller, Mgr.)
Woodbridge
1 mile North of Woodbridge

Miss Sarah A. Cunningham
Quinne Quack Farm
R. F. D. 1, Killingly

William K. Daniels
Toddy Hill Farm
Sandy Hook

Henry J. Darling
R. F. D. 4
Colchester

Dr. Allen Delevett
Redding Ridge—Turn off Exit 45 from Merritt Parkway to Rte. 58 toward Easton, turn left beyond Spinning Wheel Inn. 7/10 mi. to farm.

George R. Denison
Everbreeze Farm
Mystic

Lela DeTalleyrand
Gwyn Careg Farm
Abington—Rte. 44, ½ mile east of Abington Four Corners

Charles Dimmock
R. F. D. 3
Colchester

John E. Dorsey
Hagan Farms
Poughkeepsie, N. Y.

Clara W. Eddy
Thorn Tree Farm
Newington

Falcon's Flight Farms
Litchfield

Willard G. Field
Skiff Mt. Farm
Sharon

Ernest Finch
Ridgeview Farm
Roxbury

Louis W. Fish, Jr.
(Broadview Farm)
Salt Point, N. Y.

George Flint
Stonycrest Farm
Oxford—P. O. Seymour, R. F. D. 2
1 mi. off Rte. 67 from Wilbur Cross Parkway to Southbury.

Walter J. French
Litchfield

J. M. Frost
(Willowby Farm)
Yorktown Heights, N. Y.

Donald Gates
Lyman Farm
Middlefield

Clarence G. Geer
Chestnut Hill

Walter Geer
Sunny Lea Farm
Washington

R. D. Gillmor
Bethway Farms
Bethany—North of New Haven on Rte. 69, just 5 mi. from Merritt Parkway.

Newell A. Goddard
Oaksdale Farm
Simsbury—On Firetown Road

S. B. Goodsell
Hillcrest Farm
Kent

Mildred T. & Joseph T. Grady
Highland Farm
Lebanon

Cornell Green, Mgr.
Gwyn Careg Farm
Abington

Charles Greenbacker & Sons
Meriden

Mason E. Hale, Sr.
Maple Shade Farm
Winsted

Albert G. & Lucy Hall
Green Meadows
Moodus

Clyde Hall, Mgr.
8 Bells Farm
Brewster, N. Y.

Leonard E. Halliwell
Pineholm Farm
Litchfield

Arnold Harris
Millbrook Road
Middletown

Harold M. Hayes & Son
Brookside Farm
North Granby

Saidie Heatter
Valley Ridge Farm
Brookfield Center

R. E. Hescock
Meadow Lake Farm
North Stonington
Junction Route 2 and 119.

Dr. & Mrs. C. P. Hines
Grassland Farm
Salisbury

Tudor F. Holcomb
Broad Hill Farm
West Granby—Farm on West Granby-Simsbury Road.

Holloway Bros.
Riverdale Farm
Avon

William Hooper
Fenn Hill Farm
Torrington

Housatonic Farms, Inc.
Ernest A. Graupner, Pres.
Southbury
4 mi. n.w. of Southbury off Rte. 6

Mrs. Ernest Howe
Red Horse Farm
Litchfield

J. DeWolfe Hubbard
Kent

R. I. Hurlbutt
Hurlbutt Homestead
Gales Ferry

Walter Johnson, Jr.
Far Fields Farm
Washington—2 mi. south of Washington on Route 47.

Clara J. Keech
East Haddam

John P. Kinsey
Shad Blow Farm
Torrington
4½ mi. east of Torrington on Rte. 4

Carl W. Knoblock
West Hill Farms, Inc.
Stamford

Anthony Kuras
Flower Farm
West Suffield
1 mi. west from W. Suffield P. O.

C. J. Lamare
Eolia Farm
Waterford

Horace Lanute
Nyala Farm
Greens Farms

Albert Lanz
Rockville

Howard Larkin
Bedlam Farm
Middlebury—Off South Street

Dorothy Lassen
Boulder Knoll Farm
Cheshire—2 mi. s. e. of Cheshire

Myer Lesser
Happy Valley Farm
Kent

John H. Lyman
The Lyman Farm
Middlefield
On Rte. 157, near Durham town line

Maybrook Farm
LaGrangeville, N. Y.

Frasier W. McCann
Golden Harvest Farm
Bridgewater—1 mi. south of Rte. 67 between Bridgewater & Roxbury

George P. McLean, Est.
Holly Farm
Simsbury

Mr. & Mrs. R. H. Merritt
Old Farms
Farmington—On Tillotson Rd, first right after crossing Farmington river on Rte. 4.

George A. Miller
Hope Farm
R. F. D. No. 1, Lebanon

George N. Miner
Lakeville

Arthur G. Morse
East Woodstock

F. W. Muncie
Pleasant Valley Farm
Putnam

Edward Nordstrom
1319 Hebron Ave.
Glastonbury

Harry S. Norton, Mgr.
Highfield Farm
Sharon

Ethel Nelson Payne
Silver Mountain Farm
Millerton, N. Y.

M. E. Pierpont
Maple Hill Dairy
Waterbury

F. Arthur Potter, Jr.
Tamarack Hill Farm
Washington—3 mi. n.w. Washington on Morris-Washington road.

George D. Pratt, Jr.
Sunny Valley Farm
West Milford
1½ mi. southwest of New Milford.

Eugene Rainville
Norwichtown

John A. Rand
Random Guernseys
Salisbury—1 mi. east of Salisbury on Route 44.

Paul S. Richmond
33 Bank St.
New Milford

Dr. H. Brainerd Risley
Bethlehem

Fred Rosebrooks
Keystone Farm Dairy
Willimantic

Francis F. Rosenbaum
Lakeland Farm
Wilton

James Budd Rymph
(Anytime Farm)
Salt Point, N. Y.

Katherine Salter
Salter Farms
Colchester—On Ed Hagen Road at Salem Four Corners

Julian Schwabacher
Barbian Farm
Bethlehem

William D. Shew
Hartland

George W. Simpson
Skylinvue Farm
Wallingford

Joseph L. Singleton
Skiff Mountain Farm
Sharon
7 mi. south of Sharon (east of Amenia Union)

John Smutnick
Abington

Cleveland Stannard
Durham

F. M. Straight
New Milford

Harold L. Strickland
Lanandy Farm
Rockfall—Middlefield-Strickland Rd. between Rte. 159-157, 1 mi. south of Rockfall

Linus E. Strickland
Airline Guernsey Farm
Rockfall

Julian B. & Barnard B. Thayer
R. F. D., Rockfall

Graham Thompson
Salisbury

D. L. Thomsen
Donniebrook Farm
Brookfield Center

J. H. Thuillard & Son
Torrington

Walter E. Thwing
Golden Herd Farm
Wilton

Tobin Brothers
Kent

O. D. Tuller
Tulmeadow Farm
West Simsbury

Rodney O. Unz
Highfield Farm
Sharon—On Silver Lake Road, 3 mi. north of Sharon.

Harold L. Vaill
Vailland Farm
Torrington

Adrian Van Sunderen
Washington

Joseph Wanser
Shadowbrook Farm
Putnam
East Woodstock

A. Benjamin Webster
Arethusa Farm
Litchfield

F. N. Weingart and Sons
Clover Hill Farm
Torrington
3 mi. east of Torrington, Torringford St., off Route 4.

Herman R. Weingart
Greenridge Farm
Torrington

Herman Weingart, Jr.
Greenridge Farm
Torrington

Dr. E. C. Weise
Evergreen Farm
Washington

A. E. Wheeler
Emerson Farm
Colebrook

Fred T. White
Stanfordville, N. Y.

Robert L. White
Meadow View Farm
Durham

J. H. Wing
Clinton Corners, N. Y.

Raymond E. Wing
Twinwing Farm
Putnam—On Highway No. 44

Malcolm R. Wibberly
Canterbury

Wooden & Balint
Clinton Corners, N. Y.

A. H. Wright and Son
Mashepaug Farm
Litchfield

Archie Young
Great Elm Farm
Dover, N. H.

Henry D. Young
Valleyside Farm
Woodstock—1 mi. n. e. of center of town on Child's Hill Road

MAINE GUERNSEY BREEDERS' ASSOCIATION

FLOYD PICKARD, Bangor, Pres.
MARSHALL MERRY, Island Falls, Vice-Pres.
MALCOLM W. ROBERTS, Alfred, Secy-Treas.

Directors:

C. H. HOLMAN—Dixfield
HUBERT BOWIE—Lisbon
J. H. COMINS—Eddington
ALLEN MARTEN—Lincolnville
H. H. BARKWELL, Madison
HORACE MILLAY—Bowdoinham
CLIFTON WALKER—Wiscasset
HERMAN PORTER—Houlton
AUSTIN FROST—Perry
JOHN MEISNER—Dover-Foxcroft
HORACE BENT—Blue Hill
DAMIAN HOAR—Farmington Falls
JOHN CORNING—Kennebunkport

Gordon M. Andrews
Great Maples Farm
Park St., Dover-Foxcroft, one mi. from the center of the business district on Park St.

Dorothy R. Austin
Tamworth Farm
Blue Hill—Rte. 172, 3 mi. north of Blue Hill Village on Bucksport Rd.

Agnes E. Bacon
Oakland

Howard A. Bamford, Jr.
R. F. D. No. 3
Auburn

Henry H. Barkwell & Son
Blue Heron Farm
R. F. D. No. 1, Madison

Walter R. Berry
New Gloucester

Bertrand E. Blanchard
East Corinth

Hubert A. Bowie
Upland Farm
Lisbon
Farm located 1½ mi. east of Lisbon toward Bowdoinham

H. C. Briggs
Brigeen Farms
Turner—Take Rte. 4 out of Auburn.

Paul E. Browne
R. F. D. No. 1
Augusta

Coney M. Bubac & Son
Maple Row
St. Albans

Robert W. Cole
Cole Farm Dairy
R. F. D. 3, Biddeford

J. H. Comins
Comins Farm
East Holden

Mr. & Mrs. John B. Corning
Roundabout Farm
Kennebunkport—Off Rte. 35 at Durrells Bridge, North Kennebunkport

George C. Crocker
Lakefield Stock Farm
St. Albans

R. I. & M. E. Crosman
Corundel View Farm
Corinna

L. L. Dobson
Elm Lane Farm
Howland

C. G. Dondero Est.
Von Don Guernsey Farm
R. No. 2, Augusta

A. R. & W. W. Emery
Maine Haven
Starks

R. E. Foster
Maple Grove Farm
Augusta

Lloyd Frazier
Rougilla Farm
Bar Harbor Road
Ellsworth

Austin L. Frost
Cobscook
Perry

Nelson E. Fuller
Stone's Corner Guernsey Farm
Livermore Falls
On Rte. 133, n. of Livermore Falls.

R. H. Gardiner
Oaklands Farm
Gardiner—1 mi. south of Town

Harvey W. Gilbert & Son
Richvale Farm
Farmington—Located 1½ mi. south of Farmington on U. S. Rte. No. 2

Vera Greenlaw
Greenlaw Farm
Belfast

Ivory A. Hall
Kennebunk

Donald Hatch
Merrill Haven Farms
Auburn

E. M. & A. L. Hillman
Sunnydale Farms
Bangor—Take Route 15 out of Bangor

W. Damon Hoar
Rolling Acres Farm
Farmington—5 mi. s. of Farmington

Cayton P. Hodgkin
Loftyacres Farm
Ferry Rd., Lewiston

C. H. Holman & Son
Y-Brook Farm
Dixfield

R. L. Hunt
Meadowbrook Farm
R. No. 1, Augusta

Philip Johnson
Down East Farm
South Penobscot

John Kief
Kief's Farm
Salisbury Cove—Farm located on Rte. 3, 12 mi. from Ellsworth on Bar Harbor Road.

George W. Larrabee, Jr.
Juniper Ledge Farm
Rte. 3, Bath

Stanley B. Lord
Stan-Lea Farm
R. D. No. 2, Bethel

Maine Breeding Cooperative
R. F. D. No. 1, Augusta—8 mi. north of Augusta on the Augusta-Waterville Road, Route 100.

Marshall & Gerald Merry
Merry's Farm
Sherman Mills

George H. Millay
Millay Homestead
Richmond—Farm located on Rte. 138—13 mi. north of Brunswick

John A. Miller
Parlin Homestead
Norridgewock

Allen M. & Mildred K. Morton
Morton's Farm
Lincolnville

Benjamin T. Peck, Jr.
Ben-Dor Farms
Milton Mills

Floyd R. Pickard
Pleasant Hill Farms
R. F. D. 4, Bangor
5 mi. n. of Bangor on Rte. 222

John R. Pillsbury
Hidden Acres Farm
Farmington
65 N. Main St.

Herman I. Porter
Homestead Farm
Houlton

F. A. Pratt
Mount Summit Farm
Vassalboro

Lemont H. Rich
Richton Farm
Madison

John E. Roberts & Son
Elm Crest Farm
Alfred
At N. Alfred, 3 mi. from Alfred.

Mr. & Mrs. Paul Roehrig
Caphir Farm
R. F. D. No. 1, Westbrook

Sadler Bros.
Sadler Farm
Ellsworth
At the Triangle, at Jct. 1 and 3

Hugo F. Sandelin
Towecho Farm
Brunswick

Orlando W. Small
Pine View Farm
Farmington
4½ mi. n. e. of Farmington

Clifford B. Smith
Garden Ridge Farm
Bangor

Doane G. Smith
Greenacre Farms
Dixmont

H. P. Smith & Son
Lake View Farm
Monmouth—On Rte. 132

William A. Stanger
Was Mac Farm
New Sharon—U. S. Rte. 2

Sherley Sweet
Sweet Farm
Hulls Cove

Mr. & Mrs. Ralph S. Taylor
Fra-Ra Farm
R. No. 2, Belfast

Paul C. Thurston
Thurstonia Farm
Box 478, Bethel

Hugh S. Tibbetts
Silver Lane Farm
R. F. D. No. 1, Carmel

John A. Turney
Katadin View
Houlton, Rte. 2

William L. Vaughan
Elm Hill Farm
Hallowell

Clifton N. Walker
Homefields
R. No. 1, Wiscasset

Eva & F. Owen Warren
Elm'aple Farm
Lisbon Falls

Kenneth E. Watson
Watson Farm
Old Town

Stanley G. Wetmore
Windycroft Farm
Rte. No. 3, Farmington

P. C. White
Whitehome
Rte. 1, Skowhegan

Earl L. Wing
Maple Lane Farm
Kingfield

Howard L. Winslow
Cumberland Center

Winter Scientific Institution
Winter Farm
14 Lisbon St., Lewiston

N. B. Woolworth
Clearview Farms
Winthrop—Farm at Monmouth

MASSACHUSETTS GUERNSEY BREEDERS' ASSOCIATION

VERNON D. MUDGETT, Sterling Junction, Pres.
JOHN S. AMES, North Easton, Vice-Pres.
HARRY S. KOCH, Greenfield, Vice-Pres.
CHARLES E. COTTING, Berlin, Treas.
FREDERIC WINTHROP, Ipswich, Secy.

Executive Committee:

REX O. LEPARMENTIER—Danvers
S. BRUCE BLACK—Boston
GEORGE H. TIMMINS—Groton
BARCLAY WARBURTON III—Ipswich
ANDREW KETCHEN—Belchertown
A. J. CUTTING—Worcester

John S. Ames
(Langwater Farm)
250 Main St., North Easton
96 Ames Bldg., Boston

John S. Ames, Jr.
(Berrybrook Farm)
96 Ames Bldg., Boston

F. R. Appleton, Jr.
Appleton Farms
Ipswich,
Highway No. 1-A.

George N. Barrie
39 Wallace Street
Newton Highlands

Charles Philip Beebe
Eastleigh Farms
Framingham Center
Farm on Pleasant Street.

Charles S. Bird
Endean Farm
Box 231, East Walpole
Take Rte. 1A from Boston (Boston to Providence) to Willett or Mylord St. Farm midway between Norwood and Walpole, Mass.

S. Bruce Black
(Twin Valley Farm)
Rte. 113 to Pepperell Center, take first left at center and keep right.
Liberty Mutual Ins. Co.
175 Berkeley St., Boston

Cameron Bradley
Wolfpen Farm
Southboro—Hwy. No. 30, Sears Rd.

Mrs. J. D. C. Bradley
Southboro

Howard D. Brewer
12 East Worcester St.
Ard-Na-Clachan Farm
Worcester 4

Albert F. Brown
Box 17, Halifax

A. C. Browning
LushAcres
Rehoboth

Robert H. Cain
Alfalfa Farm
Topsfield—On Rowley Bridge Rd. in Topsfield

Cathedral Farm, Inc.
c/o Rev. Richard S. Knight
138 Tremont St., Boston

George Clark, Jr.
Cricket Creek Farm
Williamstown

Horace M. Clark
Langwater Farm
North Easton

Stephen M. Congdon
138 North St.
Congdon (Foxboro)

Mrs. John G. Coolidge
Ashdale Farm
North Andover

Charles E. Cotting
(Chedeo Farm)
On Rte. 62, Berlin
50 Federal St., Boston

Louis S. Cox
7 Lowell St.
Lawrence

Mr. & Mrs. Francis V. Crane
Pomfret Rd.
Holliston

A. J. Cutting
Hillcrest Dairy Co., Inc.
496 Park Ave., Worcester
On U. S. Rte. 20.

Deerfoot Farms
(General Ice Cream Co.)
Newton Upper Falls

James DeNormandie
DeNormandie Farm
Lincoln

Seymour Dribben
Box 45
Southfield

Farm & Trade School
(Wm. M. Meacham, Headmaster)
Thompson's Island, Boston 4

Raymond H. Flagg
Green Hill Farm
Gill, 1 mi. north of Turners Falls—Gill Bridge

Warren F. Flint
Lincoln

Forges Farm Inc.
Plymouth, off Rte. 3

Elwyn M. Fowles
Sunnydell Farm
Southampton—Highway No. 10

Frank Galvin
Pine Hill Farm
Concord Rd., R. F. D., Billerica

Corey C. Garey
Flying Horse Farm
South Hamilton

Miss Marcia E. George & Mrs. Edith F. G. Stephen
Lynbrook Farm
Southborough—On Rte. 30 between Southborough & Westboro.

George F. Gibson
Spruce Hill Farm
Rte. 2, Great Barrington

W. E. Gibson, Jr.
22 River St.
West Bridgewater

John J. Glessner
Argilla Farm
Ipswich—In Ipswich take Argilla Rd. to farm

Arthur E. Griffin
Great Hill Farm
Marion

Haines CeBrook, Inc.
50 Western Ave.
East Lynn

James Mott Hallowell
Cloverluck Farm
Pepperell

Earle H. Harris
Breezy Acres Stock Farm
Hampden

Richard G. Harwood
Cordaville—Highway No. 85

Rosaline B. Hayden
Kitchener Farm
Billerica—Lexington Rd., Hwy. 3

Henry Herbener
LushAcres
Rehoboth—1 mi. south of Rte. 44

Donald C. Herron
Maple Shade Farm
Leyden
7 mi. north of Greenfield.

Charles E. Hodges
142 Berkeley St.
Boston

A. G. Howe
486 Lake St.
North Grafton

Weston Howland
144 Randolph Ave.
Milton

George N. Jeppson
Oakholm Farm
1 New Bond St., Worcester

Henry P. Kendall
(Moose Hill Farm)
562 S. Main St., Sharon
140 Federal St., Boston

Andrew Ketchen
Crystal Springs Farm
Belchertown—At Jct. of U. S. 202 & 9

Harold B. Ketchen
Belchertown

Lewis E. King
Elmstead Farm
North Brookfield
On Elm St., off Rte. 67

Harry S. Koch
Sheldegren Farm
Greenfield—2 mi. w. of Greenfield

F. A. Larter
Elmhaven
Dunstable
On Rte. 113. 2 mi from Dunstable and 2 mi. from Tyngsboro, 8 mi. from Lowell or Nashua.

J. Howard Leman
Box 1151
Boston 3

Rex O. LeParmentier
Wethersfield Farm
Danvers
On North St. off Rte. 1 opposite Ben's filling station. Club Farm on Rte. 35 off North St., Briton Hill a division of Wethersfield, on Rte. 1, just above Topsfield Fairgrounds.

Mass. Selective Breeding Ass'n., Inc.
275 Cherry St.
Shrewsbury

McDonald Farm
153 Country Way
Greenbush

Miss F. T. McGregor
Oldfields
Sherborn
2.7 mi. from Framingham Depot.

Rudolf A. Messerli
Edgewood Farm
547 Osgood St., North Andover

Darwin S. Morse
Green Meads Farm
Richmond—Highway No. 41

Edward S. Moseley
Indian Hill Farm
West Newbury
Rte. 113 out of Newburyport to Haverhill

Vernon D. Mudgett
Deershorn Farm
Sterling Junction
Off Highway No. 62

Wallace M. Olson
Olson Farm
61 Benson Rd.
Northbridge Center

H. S. Owen
Birchtree Farm
775 Salem End Rd.
Framingham

Mrs. Frank C. Paine
Wayland

Roy C. Parker
Box 135
Spencer

Philip J. Philbin
Philcrest Farm
Bolton

Philip J. Picard
Lone Maple Farm
North West St.
Feeding Hills
Off Rte. 57, 7 mi. w. of Springfield

Sumner Pingree
Flying Horse Farm
South Hamilton
Off 1A, turn left in Wenham at White Church coming from Rte. 128 on Highland Ave.

Thomas W. Prentice
Forges Farm, Inc.
Plymouth
Off Rte. 3, Plymouth By-pass at sign Old Sandwich Rd., Ellisville 1½ mi. to farm.

Charles M. Raddin
Groton

William M. Ramsay
Whipple Rd.
West Tewksbury

James R. Reynolds
Larch Farm
38 Larch Row, Wenham
Just off Rte. 1A.

Stephen W. Sabine
Westfield Farm
Groton—Highway No. 111
1 mi. south of center of Groton

Richard Saltonstall
(Charlescote Farm)
140 Federal St., Boston
Farm at Sherborn

Seapult, Inc.
Osterville

Miss Clara Endicott Sears
Harvard

Gordon H. Shortsleeves
Elmhaven Farm
Dunstable

A. M. Sonnabend
Sonesta Farm
Millis—2 mi. off Rte. 115

Robert G. Stone
214 Lowder St.
Dedham

Weston C. Thayer
Westfield Farm
Groton

R. Udell Thornton
High Hill Farm
New Bedford

George H. Timmins
Greenway Farm
Groton
1 mi. from town on W. Warren Rd.

Leonard L. Titus
South Hadley

William J. R. Totman
Hay-Tot Farm
North Easton

William H. Vanderbilt
Cricket Creek Farm
Williamstown
On Oblong Rd., 1 mi. from intersection of Rte. 7 and 43.

Malcolm C. Ware
Wataquadock Farm
290 Adams St., Milton

Ruth Dyer Wells
Gayvil Farm
Charlton City
Carpenter Hill Rd., off Rte. 20

Miss Adeline E. Wheeler
39 West Cedar St.
Boston

H. H. Whitcomb
Whitcomb Farms
Littleton
Off Rte. 2 on Whitcomb Ave.

Norbert White
Groton House Farm
Ipswich—Highway No. 1A

Raymond E. Wing
Putnam, Conn.

Frederic Winthrop
Groton House Farm
Ipswich—Highway No. 1A

Lothrop Withington
73 Tremont St.
Boston

Mrs. Samuel Huntington Wolcott
State St. Trust Co.
Boston

Harold L. Young
Coldbrook Farm
Holden
On Rte. 31 halfway between Princeton and Holden

NEW HAMPSHIRE GUERNSEY BREEDERS' ASSOCIATION

J. B. Reid, Francestown, Pres.
Charles P. Hayward, Milford, Vice-Pres.
Mrs. John F. Weeks, Laconia, Secy-Treas.

Directors at Large:
William Whiting—Wilton
Archie J. Young—Dover

Directors:
Roger Sanborn—Boscawen
Robert Martin—Derry
Everett Dutton—Gonic
Fred Townsley—Laconia
J. R. Walker—Milford
A. K. Pringle—Lebanon
Elmer MacKenzie—Keene
Robert Draper—Freedom

C. A. Bartlett
Sunnyside Farm
Rte. 7, Concord

Robert Bartlett
R. 1
Newport

J. Lyman Belknap
Belknap Farm
R. 1, Sanbornville

Harry Bergeron
Box 193
Rockingham

Mrs. Graham B. Blaine
Jaffrey

Henry B. Cabot
Walpole

Everett C. Carlsen
Shemung Farm
P. O. Box 385
Farmington

Colin F. & Curtis L. Cassady
Akers-Enuf Farm
North Haverhill
1 mi. east of North Haverhill on Benton Road.

Aaron W. Chadbourn, Jr.
Broadfield Farm
R. F. D. 2, Dover

Milo Cotton
Blackwater Brook Farm
R. F. D., Dover

Paul Dantos
De-Ann Farm
Conway
Rte. 16 to Rte. 153 follow to Effingham Falls to Freedom Village (Former Lovell Towle Farm)

Paul N. Darling
Jan-Dere Farm
Woodsville
Monroe Rd. Rte. 135. 3 mi. from Woodsville

Maciej Dobosy
Spring Brook Farm
Franklin

Fletcher E. Dole
Peterborough

Laura Dole
Peterborough

Robert C. Draper
Almo Farm
Freedom
3 mi. from Effingham Falls Rte. 153

Everett J. Dutton
Mistydale Farm
Gonic
4 mi. s. of Rochester on Rte. 16B

Tracy A. Eaton
Eaton Farms
Greenville

George N. Evans
Edgevan Farm
Box 16, Dover
Farm in Madbury, end of Pudding Hill Road.

Felton & Son
Forest Brook Guernsey Farm
Bradford

Sydney & Emery Fisher
Boscawen

Alfred P. Flemming
Stony Ridge Farm
Hudson

Walter Franklin
Hob Nob Farm
Dover—Farm on Gulf Road.

John C. Fremont
Peterborough

Alvan T. Fuller
Runnymede Farm
North Hampton
On Rte. 1, between Portsmouth & Hampton

John P. Godfrey
Freedom

L. C. Goss
Gossholme Farms
St. Johnsbury Center, Vt.

Hampshire Hills Farms Company
Wilton
½ mi. from town, past High School

Charles P. Hayward
Meritdale Farm
Milford
16 mi. east of Peterborough on 101

Henry F. Hobbs Est.
Hobbs Hill Farm
P. O., R. F. D. 11, Penacook

C. E. Hodges
Highfields Farm
East Kingston
Farm at Kensington

Mrs. Helen D. Hood
Hood Farm
Derry Village
Just off traffic circle on 28 By-Pass at Derry Village on Rte. 102 toward Derry.

E. C. & W. L. Hopkins
Greenfield

Everett Y. Houston & Sons
Maple St.
Contoocook

Ernest L. Johnson
High Acres Farm
Francestown

Samuel Johnson & Sons
Northwood Narrows

Wilfred Jordan
Jordan Manor
Dover
Green St. out of Somersworth, halfway between Dover & Somersworth

William T. Jordan
Kadockadee Farm
Concord
2.6 mi. n. w. of State House.

Robert L. Keniston
Ken-Lee Farm
R. F. D., Newmarket
Farm at Lee

George H. Kennahan
Concord

Lloyd E. Kimball
Pittsfield

Frank Kunert
Concord

Henry C. Laxson
Milford

Miss Alice E. E. Lehtinen
R. F. D. 2, Peterborough

Raymond Lincoln
Old England Farms
R. F. D. 3, Dover

Elmer MacKenzie
Acre Wide Farm
Keene

Mrs. Saima Maki
Valley Farm
New Ipswich

John C. Malley
Indigo Hill Farms, Inc.
Somersworth
Near Rollinsford line, straight out Main Street to city limits.

J. Shumway Marshall
Abbott's Dairy
Conway

Robert D. Martin
Derry

Robert Messer
New London

Dr. R. H. Morris
319 Longwood Ave.
Boston, Mass.

Edward F. Murphy
Francestown

New Hampshire Breeding Ass'n
Box 350
East Concord—On Highway 3B

Chas. H. & Helen P. Pardoe
R. F. D. 3, Laconia

Phil W. Peirce
Winchester

Miss Margaret Perry
Flagstones Farm
Hancock

A. K. Pringle
Winona Farm
Lebanon
1½ mi. from Lebanon on East Lebanon Road.

John B. Reid
Bain Ridge Farm
Greenfield
Farm in Francestown on Rte. 136

Fred C. Riley
Level Acres
Dover
Routes 4 & 9, 3 mi. west of Dover

Rockingham Farm
Est. Daniel G. Tenney
Salem Depot
One mi. north of the Rockingham Racetrack at Salem Depot.

Daniel Rogers
R. 4, Laconia

Roger Sanborn
Sanborn Farm
Boscawen
Farm located at Jct. Rts. 3 and 4

Earl N. Shultz
Seath & Shultz Sales Service, Box 186, Peterborough

Roscoe H. Simpson
R. F. D. 2, Dover

Royal W. Smith
Laconia

Clifford D. Stearns
Hinsdale

William S. Taylor
Old Town Farm
Peterborough
2½ mi. south of Peterborough, turn right at Noone's mill.

Fred Townsley
Parade Rd.
Laconia

University of New Hampshire
Durham

Gilbert Verney
Verney Farm
Bennington

James R. Walker
Knockfierna Farm
Milford
From Rte. 101 take 122 south next hard road left to farm sign.

Chester Watts
Marlboro

Miss Jean Webster
West Canaan

John F. Weeks
Gunstock Hill Farm
R. F. D. 4, Laconia
Farm located 1 mi. off Rte. 11A from blinker in Gilford Village.

Ernest Wheeler
R. 1, Manchester

Mr. & Mrs. Henry Wheeler, Jr.
Woodcock Farm
Bedford—Rte. 101 & Old Bedford Rd.

Eunice E. Willgeroth
Hillsboro

Arthur W. Williams
Summerside Farm
Hollis

Floyd Wilson
Craney View Farm
Henniker

A. J. Young
Great Elm Farm
R. F. D. 3, Dover
Off Rte. 125 at Gonic, proceed 2 mi. Take 6th Street at Dover—off Rte. 16, proceed 6½ mi.

RHODE ISLAND GUERNSEY BREEDERS' ASSOCIATION

A. R. YOUNG, Hope, Pres.
RICHARD KUHN, JR., Portsmouth, Vice-Pres.
JAMES W. COBBLE, Kingston, Secy.
WALTER A. COOK, East Greenwich, Treas.

Directors:

PIERRE BONARD—Exeter
STANLEY CLARKE—Portsmouth
THOMAS CRANDALL—Cranston

Prof. John Atwood
University of Rhode Island
Kingston

H. D. Auchincloss
Hammersmith Farm
Newport—On the ocean drive adjacent to Fort Adams

William Barclay
Newport

James Beattie
R. F. D., Coventry

Wm. James Beattie
Linwood Lace Co.
Washington

Reith Bentley
Horse Shoe Falls Farm
Shannock

Randolph Blackmer
Ashton Keynes Farm
Little Compton
¼ mi. south of Commons

Pierre Bonard
Wee Hoose Farm
Exeter
Victory Highway, Rte. 102. ¼ mi. south of Rte. 3.

Barclay M. Briggs
Fairholm Farm
Portsmouth

Mervin C. Briggs
Fairholm Farm
Portsmouth—West Main Road

A. C. Browning
LushAcres
Rehoboth, Mass.

Wilfred DeL. Burgess
Hammersmith Farm
Newport

Dean Mason Campbell
Kingston

William S. Cherry, Jr.
North Farm
Bristol—Rte. 114, Hope Street

Mr. & Mrs. George P. Clark
Horse Shoe Falls Farm
Shannock
30 mi. south of Providence & 30 mi. east from New London.

Stanley Clarke
Bailiwick Farm
Portsmouth

J. W. Cobble
University of Rhode Island
Kingston

William Cochran
Green Meads Farm
Richmond, Mass.

Frank Coelho
Freeborn Street
Portsmouth

Walter A. Cook
Forge Road
East Greenwich

A. M. Cottrell, Est.
Maple Lawn Farms
Hopkinton
6 mi. north of Westerly, Rte. 3.

Raymond Crandall
Cranston

Thomas Crandall
Crandall's Dairy
Cranston

Helen M. Danforth
Wee Hoose Farm
Exeter—Farm located on Victory Highway Rte. 102 ¼ mi. south of Rte. 3 at Exeter.

Antone DeArruda
East Maine Road
Portsmouth

J. Douglas Dodds
University of Rhode Island
Kingston

Winthrop B. Field
Putnam, Conn.

William Fletcher
Box 371
Wakefield

Cornell Green
Gwyn Careg Farm
Abington, Conn.

Richard Harwood
Cordaville, Mass.

B. W. Henderson
University of Rhode Island
Kingston

Henry Herbener
LushAcres
Rehoboth, Mass.

A. L. Kelley
Saunderstown

Robert Kinross
North Farm
Bristol

C. P. Knight, Jr.
Windy Meadows Farm
Wakefield

Richard Kuhn, Jr.
Priory Farm
Portsmouth
1½ mi. west of Portsmouth 2 mi. from Mt. Hope Bridge, Rte. 117.

Prof. John E. Ladd
Kingston

Norman Law
Exeter

Mr. & Mrs. Stuart Letts
Scituate Avenue
Hope

J. W. S. Lillibridge
East Greenwich

Carlton Macomber
Portsmouth

Clifford A. McBride
McBride Farm
Wheeler Ave.
East Providence

Frances McClellen
LushAcres
Rehoboth, Mass.

Dan McLeod
South Dartmouth, Mass.

Jacob Menzi
Fort Hill Farm
Portsmouth
South from Mt. Hope Bridge, 1¼ mi. continuation of Bristol Ferry Rd.

William Menzi
Fort Hill Farm
Portsmouth

Charles E. Miner
Tomaquag Valley Farm
Ashaway—3 mi. off Rte. 3

Darwin Morse
Green Meads Farm
Richmond, Mass.

Robert Morse
Green Meads Farm
Richmond, Mass.

Philip W. Mosher
Newport

Mrs. G. J. Guthrie Nicholson
Glen Farm
Newport

Albert H. Page
Ashaway

Robinson Pearce
R. F. D. No. 1
Saunderstown

Russell Peckham
Wapping Road
Middletown

R. D. Pierce
518 Turks Head Bldg.
Providence

John Prentice
High Hill Farm
New Bedford, Mass.

Rhode Island Breeders' Cooperative, Inc.
Kingston

I. Thornton Sherman
Newport

Abraham Spungin
East Greenwich

R. Udell Thornton
High Hill Farm
New Bedford, Mass.

Owen Thruby

Roland Thurber
Law Will Farm
Hope

Ian W. Walker
Lawrence, Mass.

Milton Warren
St. Andrews School
Barrington

Guy Williams
Ashaway

Mr. & Mrs. Arthur Young
Law Will Farm
Hope
Scituate Ave. & Seven Mile Road

VERMONT GUERNSEY BREEDERS' ASSOCIATION

W. C. BLISS, St. Albans, Pres.
ROGER MOODY, Jacksonville, Vice-Pres.
W. P. FOLLETT, Dorset, Secy-Treas.

Executive Committee:

HARRY BROOKS—St. Albans
A. C. BURGESS—Bradford
R. S. GREELEY—Springfield
WENDELL SAVERY—Williamstown

HONORARY MEMBERS

T. R. PHILLIPS—Montpelier
MRS. FRANK DUNN—Rutland
COMMISSIONER STANLEY JUDD—Montpelier

F. H. Abbott
374 Shelburn Rd.
Burlington

George L. Ahrens
Windy Rise Farm
South Londonderry
Off Rte. 8, ½ mi. south of South Londonderry

G. W. Ainsworth & Son
374 Shelburn Rd.
Burlington

A. W. Aldrich
Aldrich Acres
R. F. D. No. 2, Springfield
Farm at Weathersfield Center

Ray R. Allen
Allenholm Farm
South Hero

Ralph Bailey
Groton

Henry W. Barlow
Dorset

Berton Bassett
R. F. D. Brandon

Joseph S. Bean
Howland Farm
Brattleboro

Leslie H. Bean
Maryles Farm
Passumpsic

Dr. & Mrs. C. Hartley Berry
High Hollow Farm
Londonderry
Farm at Landgrove Village

Nelson S. Bigelow
High Acres Farm
Londonderry

Black Hole Hollow Farm
Paul A. Dreher, Mgr.
South Arlington
7½ mi. east of Cambridge, N. Y. on Vt. line.

Blaisdell & Sargent
Blaisdell's Farm
Randolph

William C. Bliss
Bliss Farm
St. Albans—Georgia, Vt., U. S. No. 7

Alfred Boedtker
R. D. No. 1, Chester

Maurice Boucher
Highgate

Stanley P. Brock
Brock Hill Farm
West Newbury

William J. Brock
The Brock Farm
R. D. No. 1, Bradford

Harry R. Brooks
Brooks Farm
St. Albans

Leonard Brown
Beaver Brook Farm
Wilmington
1 mi. east of Wilmington, Rte. 9

Martin A. Brown
Beaver Brook Farm
Wilmington

R. E. & W. S. Bruce
South Vernon, Mass.

R. C. Buck
North Clarendon

Frank W. & Lorna A. Burditt
Fran-Lorn Farm
West Rutland
150 Clarendon Ave.

A. C. Burgess
Burgess Farm
Bradford
½ mi. north of Bradford, on Rte. 5

Alfred I. & Eurita B. Carlson
R. F. D., South Ryegate

W. L. Carpenter
Cowbell Corner Farm
Newbury

Allen Chadburn & Son
Brookside Farm
East Wallingford

Merritt W. Chamberlin
Bordertown Farm
West Brattleboro

Mrs. Alice Chapell
East Montpelier

Barbara Clay
Twin Brooks Farm
Brownsville

Charles G. Cleveland
Rexden Farm
Randolph Center

Reginald M. Cleveland
Rexden Farm
Randolph Center

A. R. Combs
East Berkshire

Mrs. Harold D. Cooke
West Brattleboro

Alfred L. Cuming
R. D. No. 1, Swanton

Carmi B. Cutler & Ralph H. Snide
Pleasant View Farm
Chester Depot

Ernest Devine
Cream Hill Farm
Ferrisburg

Karl E. Devine
Cream Hill Farm
Ferrisburg

Kenneth C. Dowley
Kenolie Farm
Newfane—On River Road

Mrs. Mary Dunn
26 Washington St.
Rutland

John P. Dyer
Richford

Carlton Edwards
Jeffersonville

Lowell D. Ellison
Ellison Farms
Ludlow

Carlo Erickson
R. D. No. 1, Montpelier

R. O. Estey
Estey's Dairy
Springfield

John & Richard Fancy
Riford Farm
Proctorsville

Raymond F. Farrar
Flamstead Farm
Chester Depot
½ mi. from Chester Depot

Richard C. Fiddock
R. D. No. 3, Montpelier

Karl C. Field
Marsh Hill Farm
Ferrisburg

Charles W. Fisher
Fisher Homestead
Vergennes

Wilbur C. French & Son
Wahome Farm
Plainfield

Orlo D. Goodwin
Long Meadow Farm
Groton

Leonard C. Goss
Gossholme Farms
St. Johnsbury Center
3 mi. north of St. Johnsbury on Rte. 5, Memorial Drive.

Robert Gove
Warren

R. S. Greeley
Valley View Farms
R. D. No. 2, Springfield
4½ mi. east of Springfield on Rte 10 (the Sketchewaug Trail).

Carl W. Hall
East Montpelier

Hall Farm
R. H. Robinson, Supt.
North Bennington
¼ mi. south of Baptist Church and High School on Church St.

Alston Ham
Sheffield

Fred Hemenway, Jr.
Ludlow

Floyd Heselton
Westmead Farm
West Woodstock

Errol R. Hinton
Old Homestead Farm
Island Pond

Don H. Hoadley
R. D. No. 1, Enosburg Falls

Weston Howland
Howland Farm
Brattleboro
2 mi. north of Brattleboro on Rte. 5

Dale G. Hutchins
Shoreham

Edward J. Janeway
Middletown Farm
South Londonderry
On Hill Rd., 1 mi. north of South Londonderry

Roy Jarvis
Chester Depot

Paul M. Jepson
Margpau Farm
North Bennington

Carl A. Johnson
Chester Depot

Oscar Johnson
Chester

Harold Joslin
Waitsfield

Alfred W. Kingsbury
Chub Hill Farm
Cavendish
2½ mi. east of Cavendish, ½ mi. off Rte. 131

B. L. Lawrence
Whalley's Point Farm
Charlotte

Richard B. Leake III
Mountain Meadow Farm
Bennington

Erika Lust
R. D. No. 3, Bristol

Charles D. MacDonald
Red Echo Farm
East Topsham

Elizabeth MacDonald
East Topsham

Bernard McGinnis
Beaver Brook Farm
Wilmington

Edmund C. McNally
Longmeadow Farm
East Burke

Chester C. Martel
South Hero

Lloyd Mattison
Meadow View
Shaftsbury

Miss Carol Maynard
Putney School
Putney

H. Carl & Marion Mead
Meadholm
Underhill

Henry W. Merrill, Sr.
Broinla Farm
Greensboro

Gordon Messier
Twin Elm Farm
Lowell

Harlan Miller
Whimsy Farm
Arlington

I. G. Miller
Faraway Farms
South Royalton
2 mi. from Royalton Village.

A. D. Mills
Otter Meadow Guernsey Farm
Florence
On the w. road to Proctor

A. R. Moody
Fair Field Farm
R. D. No. 4, West Brattleboro
2 mi. n. e. of Jacksonville

Roger Moody
Fair Field Farm
R. D. No. 4, West Brattleboro

Walter C. Munson
Brookside Farm
Colchester

J. F. Nelson & Son
East Ryegate

Robert Parker
East Montpelier

Ernest E. Perley
Perley Farm
R. F. D. Richford

Ralph H. & Alice Perry
Maplewood Farm
Ira—5 mi. south of W. Rutland on Rte. 3

Walter C. Perry
Hickory Ridge Farm
Hampton, N. Y.
On Rte. 22A, 1 mi. n. of Poultney, Vt.

T. Redfield Phillips
Montpelier

Arthur D. Pinkham
High Mowing Farm
Wilmington

Charles L. Reed
Big Meadow Farm
R. D. No. 4, Vergennes
One mi. straight south of West Addison Church on dirt road.

Lockwood L. & Madaline R. Reed
Mapleside Farm
Hartford

Claude W. Rice
Grand View Farm
Ludlow

Stanley F. Rice
Rice Farms
Derby

George V. Richardson
Addison Road
Vergennes

Herbert Riegelman
Grand Isle

Mrs. Fred Rogers
Seabee-Anchorage Farm
R. F. D. No. 2, Brandon
4 mi. north of Brandon, just off U. S. 7

Dr. J. Stewart Rooney
The Rooney Farm
R. D. No. 3, Putney

Wayne D. Rowell
Tunbridge

Kenneth N. Russell
Plainfield

M. P. Rust & C. M. Goodwin
Sunny Acres
Weston

Harry Rutherford
Woodstock

Richard D. Sargent
White Clover Farm
East Ryegate

Hiram Savage
Imperial Ave.
Bennington

Verne B. Savery & Son
Savery Farm
Williamstown
On main road to Northfield

Alfred Sparrow
Hi-Hill Farm
Passumpsic

H. J. R. Stillwell
Still Acres
Woodstock
2 mi. south of Woodstock Rte. 106

C. M. Stilphen
The Stilphen Farm
R. F. D. No. 1, Swanton

Gladys H. Story
East Fairfield

T. W. Strong & Sons
Stronghold Farm
Craftsbury Common
¼ mi. north of Village

B. W. & C. D. Stryker
Sky Acre Farms
East Corinth
1½ mi. from village on Topsham Rd.

Homer I. Thomas
West Brattleboro

Stewart Thurber
Brattleboro

Francis Trombley
Hinesburg

University Farm
Merrill Canedy, Supt.
Burlington

Leslie Urie
Craftsbury Common

Howard B. Varney
Dreamwold Farm
Tunbridge
3 mi. n. of Tunbridge on Rte. 110

Robert A. Washburn
Bethel

James H. Watson
Riverview Farm
Box 35, Taftsville
On U. S. Rte. 4 in Taftsville

Ray H. Whitcomb
Ararat Guernsey Farm
Springfield
1½ mi. northeast of Springfield Village on Highland Road.

Richard F. Whitcomb
Valley Brook Farm
R. D. No. 2, Springfield
4 mi. east of Springfield off Sketchewaug Trail

Horace & Stanley Whitman
Lakevale Farm
Newbury

Charles J. Wilcox
Kenwood Farm
Shelburne
3 mi. s. of Shelburne on Lake Road

Charles J. Wilcox, Jr.
Shelburne

Chester A. Willey
Morrisville

J. L. Williams
Sweetbrier Farm
Vernon
Rte. 30, 4 mi. south of Brattleboro

James S. Williamson
North Bennington

Ross Wilson
Dogwood Farm
North Bennington

Sheldon S. Yates
Saddleback Farm (Dorset, Vt.)
1 mi. east of Dorset Village.
500 Fifth Ave., New York, N. Y.

Frank J. Young
Craftsbury Common

New England Always A Source Of Good Guernseys

NEW ENGLAND DIRECTORY

CONNECTICUT

SHADOW BROOK FARM

A "Pride" Son In Service — No Inferiority Complex Here

WADSWORTH PRIDE'S IDEAL

Born February 25, 1951

His 7 nearest dams average 14413—712.

Sire: **Argilla Royal Pride**, 22 A. R. daughters including: WADSWORTH PRIDE'S EDDA, 13961—675—Jr2C. WADSWORTH PRIDE'S ELEGANCE, 13049—579—Jr2.

Dam: **Two Brooks Moonflower**, 13133—724—10yrs. 3rd Aged Cow, Topsfield, 1947. Paternal Granddam: ARGILLA FAIR PALOTTERIE 3D, VG '47 '48. Sold for $14,000, Topsfield, 1945. She the dam of ARGILLA ROYAL PHILOSOPHER, sold to Flying Horse Farm for $28,500 in the Argilla Dispersal 1946.

His Sire's Sire: **Alfalfa Farm Philosopher**, 80 A. R. daughters. Sire of Groton House Mistress, $6,000; Argilla Rosemel, $6,000; Argilla Paysan, $4,600; Argilla Fair Palotterie 5th, $4,600; Argilla Fair Palotterie 4th, $4,100.

Herd Accredited — Bang's Certificate No. 12

JOSEPH WANSER — PUTNAM, CONN.

Located on Roseland Park Road between South and East Woodstock.

HERD SIRES IN SERVICE

PHAROS KING'S FORESTER—Born November 21, 1947. 12 daughters in the herd—2 in milk. He is being bred to our "Traveler" daughters. Sire: **Thirlstane King Eugene, A. R.** Dam: **Warrior's Ethel of Maple Shade**, 16212—780—5yrs—365C.

BROAD HILL TRAVELER, A. R.—Born September 10, 1945. 8 daughters in the herd in milk. He is being bred to "Forester" daughters. Sire: **Green Meads Aggressor**. Dam: **Mollie of Tersana Farm**, 11289—575—AHI.

A TOP BROOD COW

The Kind We Are Breeding to "Forester" and "Traveler"

PHAROS SENSATION DONETTA, 13693—737—GG, 16011—827—5yrs—365. Lifetime record 97050—501. Dam of—**Pharos King's Donett**, 12829—753—Jr2—365, 11279—625—Sr3—HIR—584 T. M., 13600—784—Sr4—305C—3x. Class Leader in Fat 7th place, 16996—1013—5yrs—365C. Donetta's son, **Oaksdale King Don**, by "Forester," is now in light service in our herd.

Farm located 2 miles northwest of Simsbury

OAKSDALE FARM

NEWELL A. GODDARD, Owner — SIMSBURY, CONN.

GLADVIEW FARM — ★ — Woodbury, Conn.

BREEDING FOR IMPROVEMENT! We can offer choice females of all ages and select bull calves.

PRESENTING ... HERD SIRES NOW IN SERVICE

1 . . . **Sterlingold Prince Hal**

Born February 15, 1946

His daughters are most promising.

Sire: **Normandy Levity Prince**. A proved son of Coronation Prince Steadfast, A. R., out of Coronation Levity Gem, 12745—647—B.

Dam: **Pine Manor Cleopatra**, 11104—613—FF, 12312—646—Sr4—365. 1 A. R. son, 2 A. R. daughters. Sold for $1,050 in 1947.

2nd Dam: **Pine Manor King's Topaz**, 13704—669—F.

2 . . . **Biscoe Liquidate**

Born January 10, 1949

Grand Champion, Goshen Fair, Conn., 1952.

Sire: **Fairlawn K. Senator**. Sold for $4,000 in 1951. A son of Fairlawn H. Eastern King, A. R., out of Fairlawn Peerless Heliotrope, 18235—1020—5yrs—365, VG '47 '48 '49 '51.

Dam: **Biscoe Liota Lenfestey**, 10706—501—Jr2—305—817 T. M. Classified D '51.

2nd Dam: **Biscoe Heartsease Lilian**, 9285—464—AAA—610 T. M.

3 . . . **Locust Grove H. Planet**

Born January 7, 1950

2nd Jr. Yearling, Conn. Parish Show, 1951.

Sire: **Hornet's Bright Lad**. A proved son of Green Meadow Hornet, A. R., out of Bright Lad's Actress, 19146—980—Jr4, Class Leader 3rd place in Milk and Fat.

Dam: **Bondwick's Bonnie**, 12205—535—Jr2—365, 15592—713—Sr3—365C.

2nd Dam: **Hardwick's Bonita**, 13299—577—A.

4 . . . **Gladview Rosemodel**

Born November 25, 1951

1st Bull Calf and Jr. & Res. Gr. Ch., Goshen Fair, Conn., 1952. 1st Bull Calf, Conn. Parish Show, 1952. 2nd Bull Calf, E.S.E., 1952.

Sire: **Sterlingold Prince Hal** (see above)

Dam: **Gladview Rosalie**. Dam of Gladview Rosette. 2nd prize Calf, E.S.E., 1951. "Rosalie" is a daughter of Bournedale Brian Boru, he by Bournedale Chieftain, out of Bournedale S. Shamrock, 11775—716—F.

VISITORS ALWAYS WELCOME

Farm located 4 miles out of Woodbury on Route 132.

E. S. BURKE, Owner — GEORGE R. BATTIS, Manager

IN WASHINGTON, CONNECTICUT

2 HERDS — — 130 HEAD

Breeding more profitable Guernseys under commercial conditions.

Cattle that do well for us will do well for you too.

FAR FIELDS FARM
W. L. JOHNSON

TAMMARACK HILL FARM
F. A. POTTER

SIRES IN SERVICE —

STORRS BRIGADIER JUSTICE

Sire: **McDonald Farms Justice**
Dam: **Bridget Brassy Storrs**
9942—455—5yrs—305C—2x

CLOVER HILL BRILLIANT BOY

Sire: **Clover Hill First Blast**
Dam: **Wildwood Princess**
8330—349—Sr2—HIR—730 T. M

T. B and Bang's Accredited — HIR and D.H.I.A. Testing

Clover Hill Farm

F. N. WEINGART & SONS — **Torrington, Conn.**

Located 3 miles east of Torrington on Torringford St., off Route 4. Tel. 9445.

RANDOM GUERNSEYS

1 mile east of Salisbury on Route 44.

SIRES IN SERVICE —

1 . . . **RIEGELDALE CONQUEROR'S SHEIK**—Born May 2, 1947. 13 daughters in the herd—10 in milk.
Sire: **Riegeldale Emory's Conqueror**
Dam: **Riegeldale Emory's Dairymaid**
10545—667—5yrs—365C.

2 . . . **NYALA BEDA'S VALOR**—Born May 8, 1950. 14 daughters in the herd—just yearlings. "Valor" is being bred to our "Sheik" daughters.
Sire: **Nyala Peerless Prince**
Dam: **Nyala Supreme Beda**, 17537—903—5yrs—365C.

Stock For Sale — Visitors Always Welcome

ACCREDITED — NEGATIVE — VACCINATED

JOHN A. RAND, Owner — **SALISBURY, CONN.**

Valleyside Farm

Woodstock, Conn.

o

This is Valleyside Idette's Edette reporting for the girls at Valleyside, but that is nothing new because I have been around since the middle thirties.

The cow tester was here the other day, but he has been coming since the early twenties. The girls made over 400 lbs. of fat in '52, but they have made that for the last 10 years. I made over 17000 lbs. last year, but I also did that the year before. The boss says that "Chella" made over 14000, but so did "Cue," "Clara," "Beaula," "Cretia," "Coreen," and several 2-year-olds were up around 10000 also.

I told the boss those Butterfat Sequel cows really produce.

HENRY D. AND FLORENCE YOUNG

Certified — Accredited

o

Farm located in Woodstock, Conn. Turn off Route 93 at Woodstock on Child's Hill Road and continue down the hill one mile to Valleyside Farm sign.

Boulder Knoll Farm

Cheshire, Conn.

A Solid Breeding Program

BUTTERFAT

X

LEVITY

5 Years D.H.I.A. Herd Average
473 Lbs. Fat—2x Milking—305 Days

Every cow in the herd has a record of over 500 lbs. fat—Mature Equivalent.

OFFERING

A choice selection of bull calves rich in this proved BUTTERFAT—LEVITY cross.

VISITORS ALWAYS WELCOME

Farm located in Southeast Cheshire, 2 miles east of Route 10.

DOROTHY LASSEN, Owner

Our Cows Produce . . .

1952 Herd Average

1 of the 10 high herds in Connecticut for 1952. 10041 lbs. milk, 509 lbs. fat—65 cows—2x milking—stanchions and milking machines. That is practical, profitable, production under average farm conditions.

FOUNDATION COWS IN OUR HERD TODAY

WHITTEMORE FARM WATCHFUL AMY

8494—417—Sr4—HIR—616 T. M.
11650—601—5yrs—HIR—660 T. M.
11628—574—6yrs—HIR—624 T. M.
10072—491—7yrs—HIR—572 T. M.
On retest, 12008—730—10yrs—HIR in 235 days.
Classified Very Good '50

WOODSTOCK BETSY

13336—603—6yrs—HIR—2x
13680—629—7yrs—HIR—689 T. M.
12887—562—8yrs—HIR—2x
On retest, 9750—483—11yrs—HIR in 214 days.
3 daughters in the herd—2 are bred to "Victor"—see below.

LANANDY BRILLIANT MAIDE

10309—486—Jr4—HIR—2x
12042—605—5yrs—HIR—2x
11545—597—6yrs—HIR—2x
On retest, 12320—641—9yrs—HIR in 283 days

SIRES IN SERVICE—Being bred to cows like those featured above.

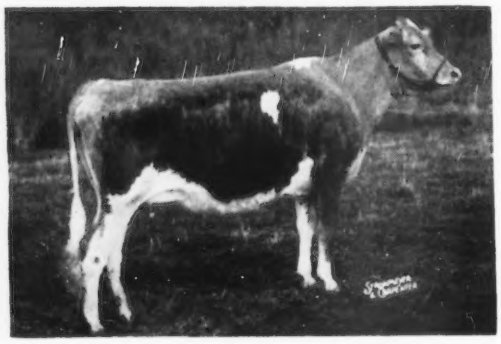

ORKIL FARMS KING'S CLARE
Born December 5, 1949
On test milking 55 lbs. per day.
"Clare" is bred to "Victor," see opposite.
Dam: **Woodstock Betsy** (see above)

1 . . . **MAPLE LANE DESIGNER'S VICTOR**
Born September 20, 1948
Several daughters on test. 1 daughter, 2 years old, made 83 lbs. fat in January. Over 50 cows in our herd are carrying his service.
Sire: **Fairlawn Peerless Design**
Dam: **Maple Lane Frolic's Vicki**
16199—899—Jr4—365C

2 . . . **DEEP LAKE SHEIK**
Born November 28, 1951
8 heifers bred to his service.
Sire: **Maple Lane Lucille's Sheik**
Dam: **Maple Lane Princess Emma**
13198—630—Jr4—365C

Occasionally we can offer a choice bull calf out of a high producing cow family.

VISITORS ALWAYS WELCOME

SKIFF MT. FARM - Sharon, Conn.

7 miles south of Sharon

JOSEPH L. SINGLETON, Owner — WILLARD G. FIELD, Manager — EDWARD AMMERMAN, Herdsman

We Like Our Cows
at
Bedlam Farm

Here is one:

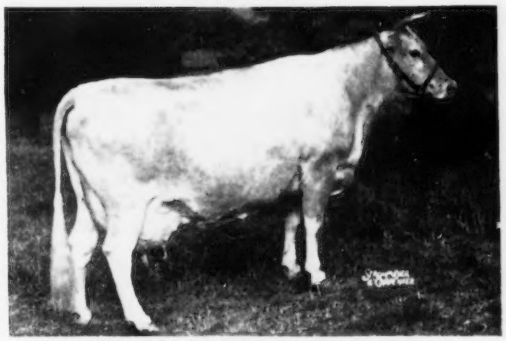

BISCOE HEARTSEASE BETTY

14965—752—Sr3—305C—2x
Class Leader (Fat) 2nd place
Class Leader (Milk) 3rd place
Classified Very Good '47

"BETTY" is one of the good ones we have in calf to our promising young sire—Great Elm Phil's Buoyant.

Visitors are always welcome.

Bedlam Farm

Middlebury, Conn.

HOWARD LARKIN, Owner — HOWARD BARDEN, Herdsman

Bedlam Farm is off South Street in Middlebury.

FAIRLAWN KING'S WATCHFUL

SENIOR HERD SIRE

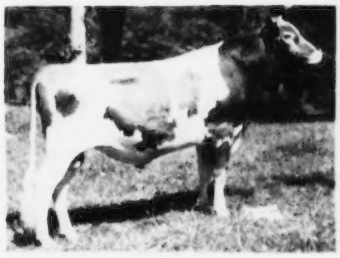

Sire: **Fairlawn H. Eastern King, A. R.**
4 Excellent daughters

Dam: **Fairlawn Peerless Icon**
10781—588—Sr4—365C
Very Good '47 '48—D '49 '51

Dam of: **Fairlawn Hornet's Jane**
12543—702—Sr2—365C
Sold for $1,700.

A son of "Watchful" from one of our good cow families may interest you.

HIGHFIELD FARM

Silver Lake Road — Sharon, Conn.

HARRY S. NORTON, Manager — RODNEY O. UNZ, Owner

OUR HERD SIRES IN SERVICE

1. . . Lad's King of Meadow Lake Farm

Born April 16, 1949

Sire: **Basquaerie Levity's Lad.** A son of **Pine Manor Levity Sovereign, A. R.**, out of Catamount Daffodil, 12086—710—A.

Dam: **Jason's Princess.** 16557—810—AHI. (Lifetime production at 16 years of age, 120,576 milk, 5,448 fat; 6 sons, 1 A. R., 7 daughters, 4 A. R.). A daughter of **Bay State Jason.**

2 . . . Basquaerie Esquire's Valor

Born May 25, 1949

Sire: **Langwater Esquire.** A son of Langwater Countryman, A. R., out of Langwater Cereus, 13456—700—BB.

Dam: **Gardenville King's Lorie.** 13619—678—Sr2—365C. A daughter of Gardenville Coronation King, A. R., out of Marshallvale Lorie, 14029—631—CC.

His daughters are beginning to freshen. We would sell or lease this bull.

3 . . . Doral Farm Lord Philosopher

Born May 12, 1951

Sire: **Sterlingold Melinda's Majesty.** Sold for $46,000. A son of Fairlawn Memoir's Performer, A. R., out of Coronation Melinda, 19537—961—6yrs—365.

Dam: **Argilla Furlough's Twilight.** 14391—700—6yrs—365. A daughter of Argilla Furlough, A. R., out of Argilla Plight, 12512—601—DD.

FOR SALE: A choice selection of bull calves and a few females by these sires, out of our best cows.

VISITORS ALWAYS WELCOME

Meadow Lake Farm

Jct. Routes 2 and 119

ROBERT E. HESCOCK, Owner — **North Stonington, Conn.**

STONYCREST FARM

Breeders Of Purebred

Guernseys — Aberdeen Angus

In Service . . .

Bethway Farms Be Conquest

Born February 28, 1951

An outstanding young sire bred to sire both type and production.

Sire:

Great Elm C. Bell Buoy
1 P. R. son, 6 A. R. daughters
Sire of:
Great Elm Be-Rosie
14083—672—Jr2—365C
16763—822—Sr4—365C
Sold for $1,400 in 1952.

Groton House Caesar's Polinius
5 P. R. sons, 32 A. R. daughters 3 over 800, 9 over 700, 22 over 600, 30 over 500 lbs. fat.

Great Elm Bella
12480—621—CHI, 14410—699—AA, 14006—614—A. 1 A. R. son, 4 A. R. daughters including Great Elm C. Bella, 17850—816—6yrs—365C.

Dam:

Conquest Anita
13584—656—Sr2—HIR
11842—562—Sr3—HIR
13880—659—Sr4—HIR
1 A. R. daughter

Pharos Frost King
Senior herd sire at Broad Hill Farm, West Granby, Conn.

Whittemore Farm C Amy
Dam of Whittemore Farm Watchful Amy, 11650—601—6yrs—HIR—660 T. M.

FOR SALE

A choice selection of bred and open heifers and occasionally we can offer a top-bred bull calf—Write for prices.

VISITORS AND INQUIRIES WELCOME

GEORGE J. FLINT, Owner — **Oxford, Conn.**

Mailing Address: R. F. D. 2, Seymour

Farm located 1 mile off Route 67 from Wilbur Cross Parkway to Southbury

BROAD HILL FARM

HOME OF HIGH PRODUCING REGISTERED GUERNSEYS.

Farm is located 1 mile southeast of West Granby.

BREEDING FOR IMPROVEMENT

We offer choice females of all ages, and select bull calves.

VISITORS ALWAYS WELCOME.

Great Females That Made Our Herd Sires Possible

McDONALD FARMS PRE PENROD

Born February 28, 1950
8 daughters in the herd. He is being bred to our "Frost King" daughters.

Sire: **McDONALD FARMS PREDICTION, A. R.** ("PREDICTION"—"HARRIET")

"Penrod's" Dam

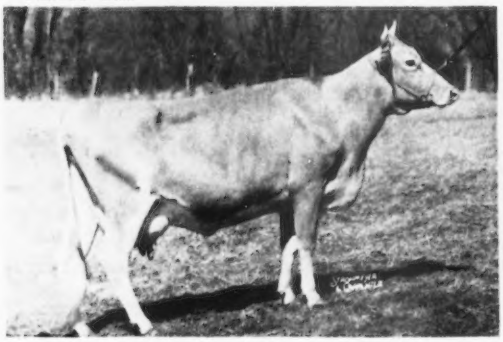

McDONALD FARMS FAIRMAID
14565—727—GG
15617—749—6yrs—365
12616—613—8yrs—305C—2x
3 A. R. sons, 2 A. R. daughters
Dam of McDonald Farms Pre Kotilda, 15093—771—5yrs—365.

FRANCHESTER WILDAIR

Born March 6, 1942
9 A. R. daughters. He is being bred to our "Frost King" daughters.

Sire: **FRANCHESTER NOVEL KING, A. R.** ("NOBLE KING"—"MONITA")

"Wildair's" Dam

GREEN MEADOW WILDA
13071—701—EE
3 A. R. sons, 6 A. R. daughters
Dam of Coronation Wilda, 12637—673—D.
"Wilda", is a daughter of Green Meadow Wistaria, 15963—807—A.

A Father—Son Combination

PHAROS FROST KING

Born October 1, 1943
19 A. R. daughters—40 daughters in the herd—many are in milk. "Frost King" will probably be bred to some of his granddaughters.

Sire: **THIRLSTANE KING EUGENE, A. R.** ("BORDER KING"—"EUGENIE")

"Frost King's" Dam

PHAROS BORDER KING'S FROSTY
4 A. R. records including: 16161—807—DD
Classified Very Good '47
Sold for $4,500.

BROAD HILL P. OSGOOD

Born March 14, 1952
He is being bred to our "Penrod" daughters.

Sire: **PHAROS FROST KING** (see opposite)

Dam: **BROAD HILL HOPEFUL**
Lifetime record of 105359 lbs. milk, 4757 lbs. fat.
4 A. R. daughters.

His Sire's Granddam

MAPLE LANE AFRICANDER'S EUGENIE
10561—517—GG, 16197—833—AA
She dam of Thirlstane King Eugene, he sire of Pharos Frost King.

TUDOR F. HOLCOMB, Owner

WEST GRANBY, CONNECTICUT

LANANDY FARM

Breeding Guernseys — Promoting The Breed

HIR And D.H.I.A. Herd Test

FORMER HERD SIRES

LINCOLN HONORABLE

Combines the best of the old Grassland breeding.
7 A. R. daughters including
Lanandy Honorable Hetty
10701—498—Sr2—HIR
"HONORABLE" is by Lincoln St. Nicholas out of Grassland Valeden, 17617—745—D.

DEERSHORN FOREMOST KINGMAN

A grandson of Dolly's Foremost of High Rock.
3 A. R. daughters—several more on test.
"KINGMAN" is by Deershorn Foremost out of Deershorn Foremost Dream, 9458—540—FHI

OFFERING FOR SALE—Bred and open heifers and a choice selection of bull calves out of high record dams.

Farm located 1 mile south of Rockfall.

MR. AND MRS. HAROLD L. STRICKLAND, Owners

ROCKFALL, CONN.

Twinwing Farm

2 miles west of Putnam on Route No. 44.

Naturally We Are Proud Of Our Breeding Program

Here at Twinwing we bred and developed the 1952 Connecticut Grand Champion Cow.

Here She Is —

TWINWING PROUD MUSIC

1st prize 2-year-old and 1st Produce of Dam, Conn. Parish Show, 1951. 2nd prize 3-year-old, E.S.E., 1952. Grand Champion Female and 1st Produce of Dam, Conn. Parish Show, 1952; 2nd Produce of Dam, E.S.E., 1952.
"PROUD MUSIC" is now in the Salter Farms herd and is on test with 2907—149—Jr3—HIR—2x in 93 days.

We also bred the 1952 E.S.E., 1st Produce of Dam—**Twinwing Noble Ethel**—now owned by Gwyn Careg Farms.

We can offer from time to time a few choice open and bred heifers—the kind that show.

RAY E. WING Owner — PUTNAM, CONN.

Old Farms

MR. AND MRS. R. H. MERRITT, Lessees

FARMINGTON, CONN.

◆

We maintain a herd of registered Guernseys from which breeding stock can be selected.

We also sell cattle at private treaty and are available for consultant work.

The home of the
Mid-Summer Milk Sale
Connecticut State Sale

Farm located 2 miles north of Farmington—west of the river.

An Invitation...

To Visit The Home Of SALTER GUERNSEYS In Connecticut

HEADED BY TWO TOP-BRED HERD SIRES

1 . . . Salter Farm's Diamond Jack

Born May 3, 1948

An outstanding young sire, bred to sire type and production.

Sire: **FOREMOST DIAMOND JIM, A. R.**
Herd sire at High Mowing. "Diamond Jim" has proved to be one of the greatest sires that Foremost has bred.

"DIAMOND JIM"

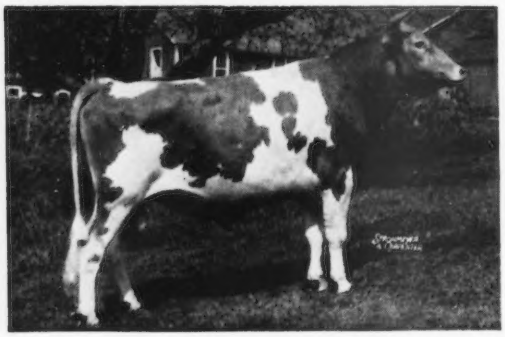

36 daughters in the High Mowing herd. One daughter has 15273—870 as a Jr4C, another, 14655—796 as a Jr3.

His Half-Sister

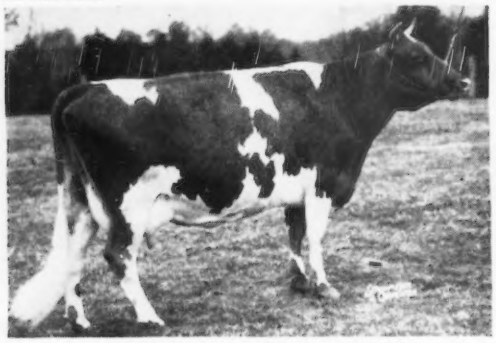

HIGH MOWING DIAMOND BRILLIANT
12267—644—Jr2—365
10964—608—5yrs—305C—3x
D '50—Very Good '48 '50
Dam: **FOREMOST SPRITE**, 10527—596—G
2nd Dam: **FOREMOST MARALYN**, 13451—734—EE

2 . . . Twinwing Lucky Snowman

Born December 20, 1951

"Snowman" is being bred to our "Diamond Jack" daughters.

Sire: **CHARLESCOTE HOTTENTOT**
A son of Langwater Commando out of Charlescote Larch, 12437—667—GG.

His Dam's Half-Sister — In The Herd

TWINWING PROUD MUSIC
On test, 2907—149—Jr3—HIR—2x in 93 days. Sold for $1,050 in 1951. 1st prize 2-year-old and 1st Produce of Dam, Conn. Parish Show, 1951. 2nd prize 3-year-old, E.S.E., 1952. Grand Champion, Conn. Parish Show, 1952. 1st Produce of Dam, Conn. Parish Show, 1952, 2nd Produce, E.S.E., 1952.

"Snowman" through his sire traces to this great cow

LANGWATER HONORIA
13264—698—G
17270—937—AA
4 A. R. sons, 5 A. R. daughters
Dam: **TWINWING PROUD SUNNY**
13278—541—Sr2—HIR—811 T. M.
2nd Dam: **TWINWING NOBLE SUNSHINE**
5 records include, 9227—400—Sr2—HIR—633 T. M.

Plan to visit us during 1953 and let us show you our herd of working Guernseys.
We can offer from time to time an outstanding bull calf rich in this proved inheritance.

VISITORS ALWAYS WELCOME

SALTER FARMS

KATHARINE SALTER
Owner

On Ed Hagen Road at Salem Four Corners.
COLCHESTER, CONNECTICUT

CHARLES F. DIMMOCH
Manager

FLOWER FARM

WEST SUFFIELD, CONN.

100 Head of Purebred Guernseys

HERD SIRES IN SERVICE

1 . . . **DORAL FARM SUPREME KING**
Born September 23, 1947
Sire: **Gardenville Coronation King**
Dam: **Supreme's Madame**
16320—811—AA
3 A. R. sons, 1 A. R. daughter

2 . . . **INNISFREE MOOBIE DICK**
Born November 30, 1947
Sire: **Langwater Sagamore**
Dam: **Silver Barn Marge**
20224—991—7yrs—365
2 A. R. daughters

3 . . . **LETTIE'S ACE**
Born December 14, 1949
Sire: **McDonald Farms King James**
Dam: **McDonald Farms Heir's Lettie**
7814—419—Sr2—HIR—528 T. M.

We can offer bull calves by these sires out of top brood cows such as—

FLOWER FARM REX'S QUEEN
13249—600—2x—D.H.I.A.

TROLLER'S BLANCH
12476—660—2x—D.H.I.A.

FLOWER FARM MISTRESS AMELIA
10837—518—Sr3—D.H.I.A.—2x

Farm located 1 mile west of W. Suffield Post Office on Route 190.

ANTHONY KURAS, Owner — CHET KURAS, Asst. Mgr. — ARTHUR MORLOCK, Herdsman

Housatonic Farms, Inc.

Incorporated in 1925

SOUTHBURY, CONNECTICUT

SAY HELLO!
TO A
GOOD BUY

A choice lot of splendid well grown heifers are offered for sale to keep us within bounds of our established herd size of 140 head.—Prices are much lower than you would expect for such quality. All are by our listed herd sires. There are bred heifers, open heifers and calves all from proven families and A. R. dams. These can grow into money for you on your spring pastures.

COUNTY SQUIRE'S SELECT, A. R.
Langwater County Squire—Green Meads Queen Jalna, 15016—772—AA
Proof +1417 M —.3% +41 Fat

LYNBROOK APPLE JACK, A. R.
Lynbrook Hannabul—Woodholm's Apple Blossom, 12608—704—C
Proof +824 M +.25% +60 Fat

are the now famous sires raised and proven by us and chosen by and sold to the Massachusetts Selective Breeding Assn. in 1949-50.

You Too Can Find The Best For Less In Our Barns. Come And Visit Us.

OUR HERD SIRES

FLYING HORSE ROSE'S PHIL	Dam's record 16650—906
GREEN MEADS LEVITY VINDICATOR	Dam's record 16686—769
HOUSATONIC FARMS' FINANCIER	Dam's record 11946—659—2x

Federal T. B. Accredited—Vaccinated—Conn. Bang's Free Approved S-25

P. E. MACMASTER, Manager — KARL HUTTER, Herdsman

SUNNY VALLEY FARM

1952 Winner of the Otto Liebers Trophy

Sunny Valley's Favorite

At 15 years of age completes another record of 17092 lbs. milk, 775 lbs. fat, giving her a lifetime production of 173,593 lbs. milk, 7911 lbs. fat

3 other Class Leader records made in 1952.

SUNNY VALLEY VERONA
18039 lbs. milk, 942 lbs. fat, 7yrs

SUNNY VALLEY'S MARILYN 2d
15011 lbs. milk, 782 lbs. fat, Sr4

SUNNY VALLEY COUNT'S SURPRISE
13247 lbs. milk, 669 lbs. fat, Jr2

All records made on HIR—3x.

PRODUCTION MEANS SO MUCH

WILLIAM ROBERTS, Manager — GEORGE D. PRATT, JR., Owner

NEW MILFORD, CONN.

2 miles southwest of New Milford.

SHAD BLOW FARM

THE HOME OF

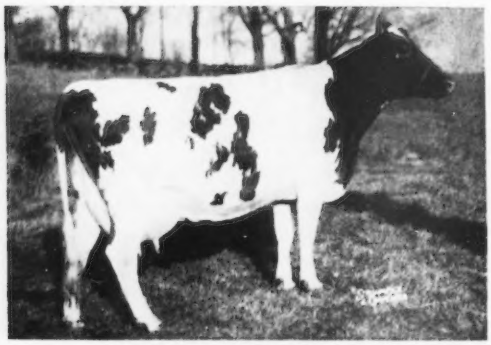

CORONATION BELDONA
8968—433—Jr2—305C—3x
13284—528—Sr4—305C—3x
5669—200 in 81 days on retest

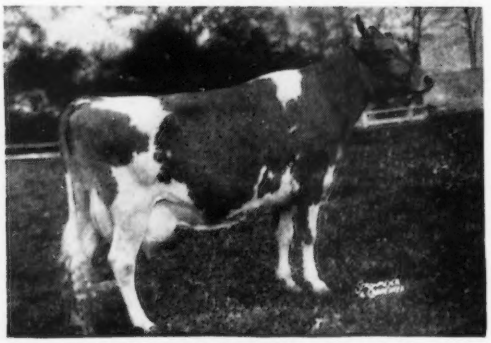

FAIRLAWN K. HAPPY CHIC, VG '47 '48 '50 '51
12470—621—Jr2—365C, 14890—747—Jr3—365
16304—819—5yrs—365C, 17943—933—6yrs—365C
Due March 2, 1953

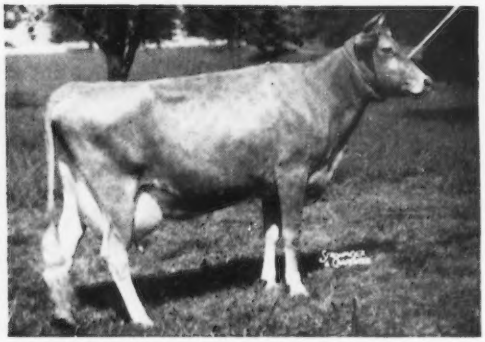

STERLINGOLD PHOEBE, GP '47—VG '48
10557—589—Jr2—305C—3x, former Class Leader
13913—818—Sr3—365C, 14487—855—Sr4—365C

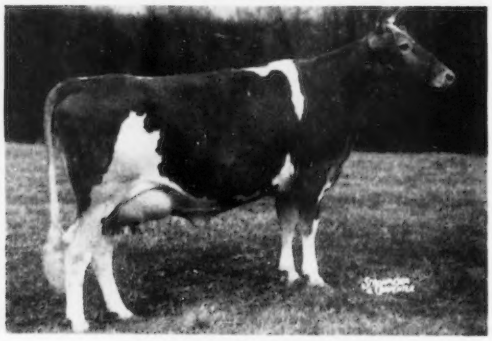

STERLINGOLD MANDY
16179—807—Jr2—365
2811—95 in 41 days on retest

We can offer bull calves out of cows like these sired by —

1 . . . **STERLINGOLD RENOWN**
Born July 12, 1949

Sire: **Gardenville Rose King**
Dam: **Foremost Otelma**
13120—753—FF
15653—858—AA
16834—849—10yrs—365
Excellent '47 '48

2 . . . **NORTHERN CONRAD'S IMPERIAL**
Born October 15, 1950

Sire: **Riegeldale Emory's Conrad, A. R.**
"CONRAD" sired the Grand Champion Cow at Toronto, both 1950 and 1951, the 1st 4-year-old at Michigan and Ohio, the 2nd at the 1951 National.
Dam: **Horse Shoe F. Ina**
12277—635—Jr2—365C
11325—546—8yrs—305—3x
A daughter of **Foremost Hermes, A. R.**

3 . . . **SHAD BLOW LORD MAJOR**
Born November 12, 1951

Sire: **Sterlingold Melinda's Majesty**
Sold for $46,000. A son of Coronation Melinda, 19537—961—6yrs, E '47 '48 '51, that sold for $31,000.

Dam: **Fairlawn K. Happy Chic**
(see above)

We have several good Junior 2-year-olds for sale.

We Welcome Your Visit And Invite Your Inquiries.

SHAD BLOW FARM

GOLDEN GUERNSEY

JOHN P. KINSEY
Owner

4½ miles east of Torrington on Route 4

R. F. D. 3, Torrington, Conn.

A Solid Foundation of Green Meadow Breeding Through Daughters of

FRANCHESTER WILDAIR

Sire: **FRANCHESTER NOVEL KING** Dam: **GREEN MEADOW WILDA,** 13071—701—EE

"WILDAIR" has sired a number of outstanding daughters that are now in our herd. These are being bred to our two McDonald-bred bulls. One daughter, Random Tintype, has a record of 11441—566—5yrs—305C—914 T. M. She sold in the 1950 Franchester Sale for $2,000.

McDonald Farms Don's Oxford

Born July 12, 1949

Himself

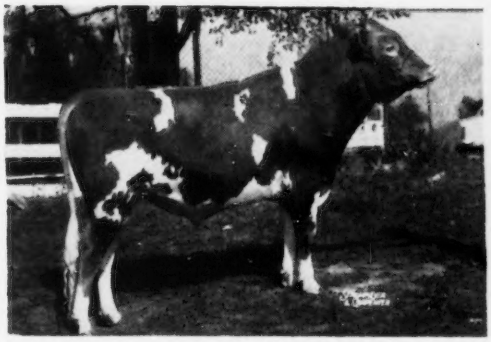

5th Senior Yearling, International, 1951. 2nd prize Senior Yearling, Syracuse, 1951.

Sire: **McDONALD FARMS KING DON, A. R.**

Dam: **LE CLARIN VALEAN**
11582—544—5yrs—305C—2x

His Sire's Dam

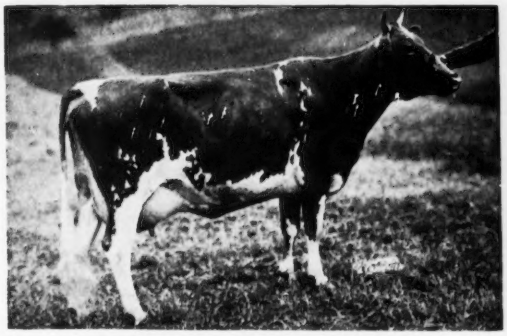

McDONALD FARMS DONITA
10334—551—GG, 13493—770—AA
Excellent '47 '48
2 A. R. sons, 3 A. R. daughters

McDonald Farms Le Reward

Born September 29, 1951

Himself

1st prize Bull Calf, National, 1952. 2nd prize Bull Calf, Syracuse, 1952.

Sire: **McDONALD FARMS S. LEADER**
"LEADER" is getting heavier service than any bull ever used at McDonald Farms. His daughters are outstanding.

His Dam

McDONALD FARMS KING'S LOTUS
11902—681—Jr2—365C
12877—715—Sr3—365
D '50—Very Good '52

We are confident that breeding "Don's Oxford" and "Le Reward" to our top "Wildair" daughters will achieve the desired type and production breeders strive for.

We are able to offer you bull calves carrying this proved—popular inheritance.

Plan To Visit Us During 1953 And See Our Working Herd.

BREN—BERN FARM

EUNICE BERNHARD
Owner

5 miles south of Newtown on Route 25.
STEPNEY, CONNECTICUT

CARROLL CHASE
Manager

— — GWYN CAREG FARM — —

Cordially invites you to visit the farm and see the daughters of

OUR FOUNDATION SIRES

TOLL GATE KING MAB

9 A. R. daughters—many more on test. 1st Sr. Get, E.S.E., 1951; 2nd Sr. Get, E.S.E., 1952. Sire of Gwyn Careg King's Elfrida, 14758—674—Sr2—HIR—2x, Fat Class Leader 9th place, Milk Class Leader 5th place. 12 daughters have 21 immature HIR—2x records that average 10414—449—319 days.

WOLFPEN ASSAM

Born December 10, 1944. 2nd Jr. Get, E.S.E., 1952. His daughters in our herd are most pleasing. They must be seen to be appreciated. He a son of Langwater Lively Lad, A. R., out of Wolfpen Anxiety, 10652—719—BbB, she out of Wolfpen Annie, 12698—795—B.

FOREMOST WOOD FORD

A proved sire with 22 A. R. daughters including Argilla Bright Star, 12317—703—Jr2—HIR—2x, Fat Class Leader 9th place. "Wood Ford" is a son of Foremost Templar out of Pre-eminent's La Noce, 14444—680—D.

OUR PRESENT HERD SIRES

LUSHACRES HERMES' JUBELO

Born July 21, 1950

"JUBELO" is being bred to the daughters of our foundation sires.

His Sire

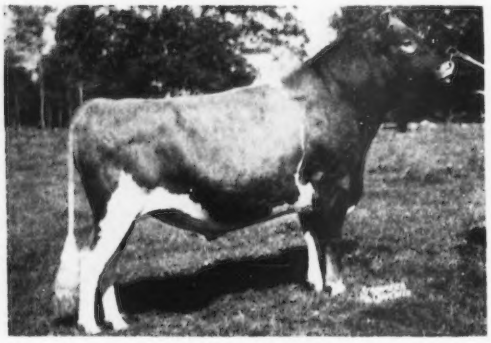

NORTHERN F. HERMES

Herd sire at LushAcres. An outstanding sire carrying the famous Conrad—Hermes cross that is so popular today.

His Sire's Dam

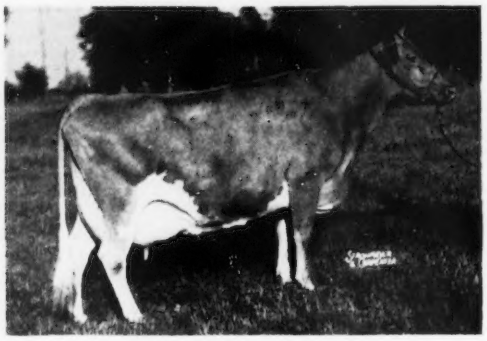

HORSE SHOE CONRAD'S LILLIAN

12396—625—GG, 15899—783—Sr3—365
17793—933—Sr4—365
2 A. R. daughters

"JUBELO" is out of **Birchfield Rosebriar,** 17812—838—6yrs—365C, 18043—842—8yrs—365C, 1 A. R. daughter, **LushAcres Betsy,** 14392—689—Jr2—365.

ALSO IN SERVICE — A WOLFPEN ASSAM son out of a GRASSLAND NEEFUS daughter

GWYN CAREG NOBLE ASSAM

Born October 27, 1949

"NOBLE ASSAM" is also being bred to daughters of our foundation sires.

SIRE

WOLFPEN ASSAM

2nd Jr. Get, E.S.E., 1952

DAM

TWINWING NOBLE ETHEL

4 records include 12037—569—6yrs—HIR—2x

Dam of Gwyn Careg King's Ethel, 14301—588—Jr4—HIR—2x.

If you can use this bloodline advantageously, write us for list of available bull calves.

VISITORS ALWAYS WELCOME

GWYN CAREG FARM **Abington, Connecticut**

Route 44, ½ mile east of Abington.

LELA DETALLEYRAND, Owner — CORNELL A. GREEN, Manager

BETHWAY FARMS

GUERNSEYS

Our Breeding Picture

(AMATEUR SNAPSHOT)

Langwater Valencian, A. R.
Langwater Vindicator, A. R.
Langwater Cora
15653—710—D
4 A. R. sons, 2 A. R. daughters, including
Langwater Coral
18019—853—A

← **Green Meads Bethway**
Born December 28, 1947—1st daughters just starting on test.

Langwater King of the Meads, A. R.
Green Meads Queen Winella
16492—760—BB
Green Meads Lady Wistaria
12321—535—G

Langwater Vindicator, A. R.
Green Meads Bethway
Green Meads Queen Winella
16492—760—BB

Bethway Farms Conquest →
Born March 17, 1950

Pharos Frost King, A. R.
Conquest Anita
13584—656—Sr3—HIR
13880—659—Sr4—HIR—2x
Whittemore Farm C. Amy
2 A. R. daughters
Whittemore Farm Watchful Amy
11650—601—5yrs—HIR—660

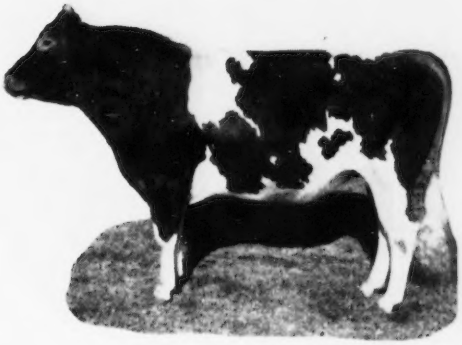

(AMATEUR SNAPSHOT)

McDonald Farms Heritor, A. R.
McDonald Farms His Laird
Douglaston Lady Augusta
12106—607—E, Excellent '47 '48
5 A. R. daughters—4 Excellent

McDonald Farms Laird's Orpheus
Born September 18, 1948

Foremost Prediction, A. R.
McDonald Farms Hanice
11874—611—5yrs—365—2x
Supreme's Janice
20012—942—Sr4—365C
19618—981—AA
6 A. R. sons, 3 A. R. daughters

These bulls provide us with the bloodlines which have been proved most successful by the most breeders over the years.

Our foundation cows are daughters of such outstanding sires as McDonald Farms Steadfast, Flying Horse Bandmaster, Fairlawn Actor's Majesty, McDonald Farms Prediction, McDonald's Foremost Prediction, Pharos Frost King, Langwater Jarl, McDonald Farms Prophet, McDonald Farms Fore Traveller, and others of equal note.

You are cordially invited to visit our farm and inspect our herd. We have available bred and open heifers, also fresh cows with the type and ancestry desirable along with the production necessary in your herd.

Stop in and see. We are located in Bethany, north of New Haven on route No. 69, just 5 miles from the Merritt Parkway.

Phone New Haven FU 7-4561 Home
FU 7-2250 Office

R. D. GILLMOR, Owner

BETHANY, CONN.

ADELL FARM

REDDING RIDGE, CONNECTICUT

Turn off Exit 45 from Merritt Parkway to Route 58 toward Easton and Redding. Turn left beyond Spinning Wheel Inn—7/10 mile to farm.

60 HEAD OF GREEN MEADOW—BUTTERFAT BREEDING

HERD SIRE IN SERVICE:

Fritzlyn Jeanette's Flash — Born December 28, 1950

His Dam

FRITZLYN GYPSY KING'S JEANETTE
13945—601—Jr2—365C, 19672—894—Sr4—365
2nd Dam: Fritzlyn Jeanette 4th, 14898—730—E

His Sire's Dam

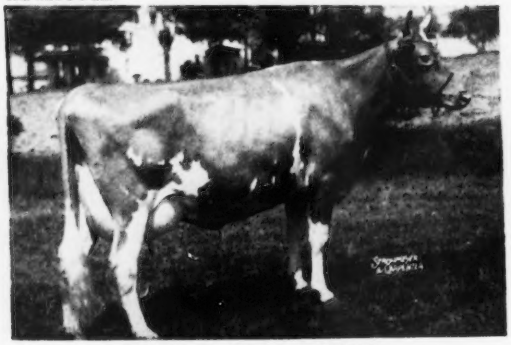

FRITZLYN KING'S JEANETTE
13750—610—Jr2—365, 19384—857—Jr4—365
22436—1050—5yrs—365C, Milk Class Leader 5th place
Excellent '50 '52. Gr. Ch., N. J., Best Udder, E.S.E., 1949.

Sire: **Fritzlyn Flash,** sold for $1,700 in 1951.
A son of Caumsett Flashlight, out of "Jeanette" above.
We can usually offer a choice selection of "Flash" sons out of our best cows. Every cow tested every year.

VISITORS ALWAYS WELCOME

JEANNE S. DELEVETT, Owner — **REDDING RIDGE, CONN.** — ROBERT J. WOOD, Manager

---

Gunsight Guernseys

Foremost Royal Valor 13th

Foremost Footprint 8th

Sire: FOREMOST FOOTPRINT
7 P. R. sons, 26 A. R. daughters
Dam: FOREMOST RALDINORA
11873—605—D
15544—782—5yrs—365C
A double granddaughter of May Royal's Valor, sired by Foremost Royal Valor.
2nd dam: VALOR'S DAISY MAY
17791—939—AA
Highest record daughter of May Royal's Valor.

Foremost Footprint 8th is a ¾ brother to Foremost Footprint's Quality, sold for $12,000 in the McDonald Farms Sale, 1949.

Sons and daughters of Foremost Footprint 8th for sale.

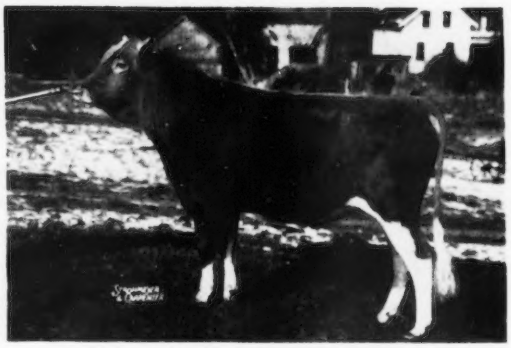

FOREMOST FOOTPRINT 8th

THE LYMAN FARM — **Middlefield Connecticut**

JOHN LYMAN, Owner — DONALD W. GATES, Manager

"Performer" . . . A PROVED A. R. SIRE

"MEMOIR"
his dam, 875

"MELBA"
his granddam, 804

"ACTRESS"
his granddam, 980

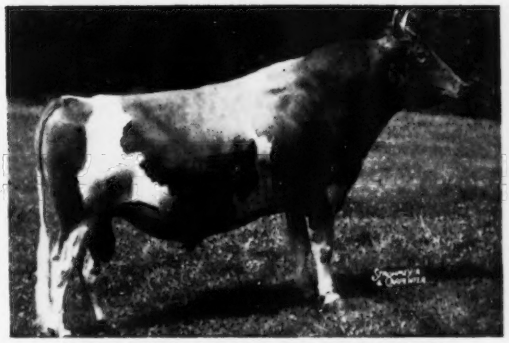

FAIRLAWN MEMOIR'S PERFORMER

Plan To Visit Auerfarm

See The "Performer" Get

24 daughters in our herd, 23 cows bred to his service. His sire has 4 Excellent daughters. His sons are in service in many top herds throughout the country. His daughters produce. His progeny are in demand.

These great cows close-up in "Performer's" pedigree—

His Dam—

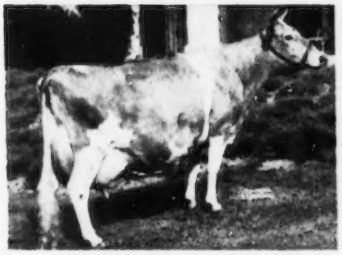

CORONATION MEMOIR
11764—706—Jr2—365C
15493—865—Sr4—365
Very Good '47 '48

His Dam's Dam—

CORONATION MELBA
13001—804—GG
Former Class Leader

His Sire's Dam—

BRIGHT LAD'S ACTRESS
19146—980—Jr4—365
Class Leader in Milk and Fat 3rd place. Excellent '47

Two "Performer" Sons In Service

1 . . . **AUER PERFORMER'S MASTER**
Born March 11, 1952
Dam: **Pharos King's May Lily**
14059—694—Jr2—365C
16667—835—6yrs—HIR
14467—694—7yrs—HIR

2 . . . **AUER PERFORMER'S ROYALTON**
Born March 25, 1951
Dam: **Auer Rubelle**
11432—588—Jr2—HIR
10632—548—Jr3—HIR
11247—545—Jr4—HIR

Home of Class Leaders. We have in our herd today one National Class Leader, a third and fourth place record holder and many other outstanding producers—cows that make high records year after year. We can usually offer a choice selection of bull calves out of these kind of cows.

Auerfarm
B. F. AUERBACH, *Owner*

BLOOMFIELD, CONN. - Phone 3-8595

HARVEY SINCLAIR, *Manager*

RALPH CLIFFORD, *Herdsman*

State Bang's Free

(Off Simsbury Road, 6 miles west of Hartford)

NYALA'S TRIO OF GREAT SIRES —

"PRINCE" — "KING" — "ANTON"

A combination of the great ACTRESS and ERMINE families.

NYALA PEERLESS PRINCE

Born July 22, 1945

A proved A. R. sire—several on test and many more coming along.
Sire of **Nyala Prince's Glory**
13360—776—Jr2—365

Sire: **Fairlawn Peerless Actor, A. R.**
4 Excellent daughters—2 have Class Leading records.

Dam: **Fairlawn Peerless Ermine** (In Herd)
16726—869—7yrs—365C
17855—893—8yrs—365
16892—838—10yrs—365—2x
VG '48 '49 '51

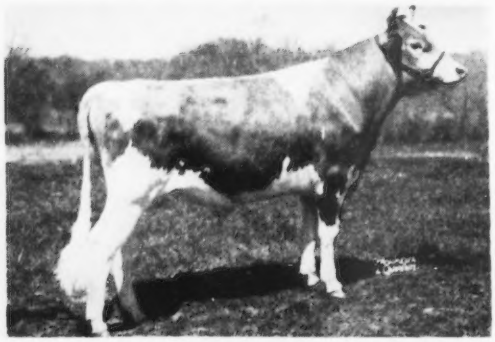

A combination of the great GLORY and SAFFRON families.

FAIRLAWN ERMINE'S KING

Born October 10, 1950

"KING" is in light service—being bred to our best cows. His first daughters are arriving.

Sire: **Fairlawn H. Eastern King, A. R.**
4 Excellent daughters. "King" is by the great production sire, Green Meadow Hornet, A. R., out of Franchester Saffron, 13987—795—A.

Dam: **Fairlawn Peerless Ermine** (In Herd)
14469—707—DD
16726—869—7yrs—365C
17855—893—8yrs—365
16892—838—10yrs—365—2x
Sold for $5,000 in 1944.
VG '48 '49 '51

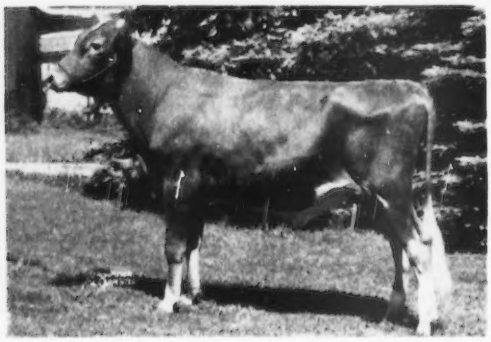

A promising young sire from a great cow family—the CHARLOTTE family.

DOUGLASTON CHALLENGER'S ANTON

Born July 25, 1949

"ANTON" is being bred to our top "Prince" and "Honor" daughters.

Sire: **Pine Manor King's Challenger, A. R.**
Full brother to Gardenville Coronation King ($45,000).

Dam: **Douglaston Clifford's Anita**
11256—595—Jr3—365
13088—697—6yrs—365C
Excellent '51 '52
4 sons in service.
"Anita" is a direct descendant of Imp. Krysta II. of Jetteries, 11552—683—AA.

These Are The Kind Of Cows We Are Breeding To Our Sires:

NYALA SUPREME BETTINA	17125—974—Sr4—365C—Production Leader 1952
FAIRLAWN ACTOR'S INDIGO	19426—946—Sr3—365C—Class Leader
BEAVERBROOK MADONNA	18817—943—Sr3—365C—Class Leader
NYALA SUPREME STARLIGHT	16982—934—Sr4—365—Production Leader 1952
NYALA SUPREME GOLDEN	17919—931—5yrs—365C
NYALA SUPREME BEDA	17537—903—5yrs—365C
GUERNSEY GOOD WILL	19634—861—6yrs—305C—3x—Class Leader
NYALA MADONNA'S BUTTERCUP	13878—746—Sr3—305C—3x—Class Leader

You can add this "Depth of Breeding" to your herd with a son of one of these sires.

NYALA FARM • *Greens Farms, Connecticut*

On Route 136, ¾ mile west of Greens Farms Post Office.

HORACE LANUTE, Managing Herdsman

Please address correspondence to:
MR. AND MRS. J. W. FOSTER, Managers

Deep Lake Farm

LAKEVILLE · CONNECTICUT

These Are Our Herd Sires

COLDSPRINGS BETHS NOBLE
BORN 12 29 48 REG. 445919
S COLDSPRING ROMULUS NOBLE
S LANGWATER ROMULUS
D COLDSPRINGS HARD. BEAUTY
14492 642 B 17175 825 A E
D COLDSPRING HARDWICKS BETH
13303 593 JR2 17924 837 SR3 E
17555 908 5 YRS
S HARDWICKS ROYAL
D VALLEVUE BUTTERFAT BEAUTY
11994 619 GG 16578 831 A E
18914 937 AA

GREEN MEADS COUNT
BORN 10 22 50 REG 479450
S LANGWATER HALLEY
S LANGWATER MILESTONE
D LANGWATER ADMIRATION
12895 613 JR2 C E
D GREEN MEADS DAME WILLOWBUD
12760 566 JR2
S LANGWATER VINDICATOR
D GREEN MEADS LADY WILLOW
15344 815 GG

BUTTERFAT DEMONSTRATOR
BORN 5 29 41 REG 306962
S CLARAS HEARTSEASE BUTTERFAT
S HEARTSEASES BUTTERFAT
D IMP HILLTOP BTFTS. CLARA
14060 694 GG 17009 856 A
15963 860 AAA
D HILLTOP BUTTERFAT LILAC
12841 736 EEE
4 AR DAUGHTERS 3 PR SONS
S HILLTOP BUTTERFAT
D HILLTOP LILY OF FASHION
10668 614 G

Photographs of signs used in our barn 12″ by 15″
Chrome frame and glass covered.

Write and ask us about them.

ERVIN HIBBERD, Manager

JOSEPH HUFFER, Herdsman

"SIRES FOR EVERY PURPOSE"

FOR PRODUCTION

FOREMOST ROYAL VALOR 14TH

PROOF:

6 daughters average	11635 M.	4.9%	575 F.
6 dams average	10305 M.	5.5%	570 F.
Difference	1330 M.	—.6%	— 5 F

FOR LONGEVITY

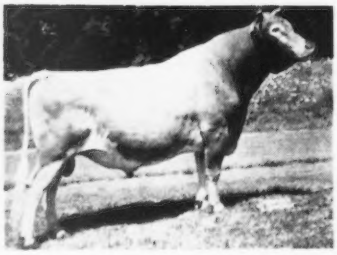

ELMSTEAD FOREMOST PILOT

Dam still in production at 14 years of age. Granddam left herd at 17 years of age.

FOR TYPE AND POPULAR BREEDING

DOUGLASTON CHALLENGER'S JEWEL

Sire: Pine Manor King's Challenger
Dam: Douglaston Baroness Jewel

SEE THE DIRECTORY, NOVEMBER 15, 1952, JOURNAL, FOR A COMPLETE LIST OF OUR SIRES

Connecticut Artificial Breeding Association, Inc.

WOODBRIDGE, CONN.

CLOVER WREATH FARM

HERD SIRES IN SERVICE

McDONALD FARMS HIGH ORATOR—A son of McDonald Farms Hightime, A. R., out of McDonald Farms Fairmaid, 15617—749—6yrs—365.

AUER KING'S MAJESTY—A son of Pharos King Watchman, out of Pharos King's May Lily, 16667—835—6yrs—HIR—702 T. M.

C. R. BROCK **Northford, Conn.**

WILLOW BROOK FARM

1 mile from Town Hall on Northfield Road.

IN SERVICE—**BROAD HILL P. ORSON**
Born January 4, 1952

Sire: **Pharos Frost King.** A proved son of Thirlstane King Eugene, A. R., out of Pharos Border King's Frosty, 16161—804—DD.

Dam: **Broad Hill Glory,** 9676—525—Sr2—HIR—596 T. M. A daughter of McDonald Farms Granby Improver, out of Cannie of Tersana Farms 2d, 15798—885—6yrs—HIR.

MR. AND MRS. JAMES L. CHRISTIE, Owners — JAMES WITHINGTON, Manager

WATERTOWN—CONNECTICUT

MAINE

TAMWORTH FARM

Two Popularly-Bred Sires In Service

1 . . . **Tamworth Luella's President**
Born August 23, 1947
A double TAMWORTH ISABEL
Sire: **Argilla President, A. R.** Dam: **Tamworth Luella,** 10472—558—DD, 11335—598—10yrsC. 2nd Dam: **Tamworth Isabel,** 15778—826—A, 16590—920—A. Very Good at 14 years

2 . . . **Flying Horse Trumpeter**
Born February 2, 1948
Sire: **Argilla Royal Philosopher, A. R.** Dam: **Catamount Melody,** 12360—751—Jr2—365C, 14047—848—AA. Excellent '48.

A. R. And D.H.I.A. Herd Test

State Bang's Free — T. B. Accredited

DOROTHY R. AUSTIN, Owner **BLUE HILL, MAINE**

Farm located at North Blue Hill, ¼ mile off Route 15.

UPLAND FARM

In Our Herd Today Are—

4 Daughters Of—**Villa Crest Levity King**
5 Daughters Of—**Wethersfield Majesty**
6 Daughters Of—**McDonald Farms Educator**
4 Daughters Of—**Golden Eagle Sensation**
1 Daughter Of—**Langwater Jarl**

OFFERING—A choice selection of open and bred heifers.

Farm located 1¼ miles east of Lisbon toward Bowdoinham.

HUBERT A. BOWIE, Owner **LISBON, MAINE**

MILLAY HOMESTEAD — RICHMOND, MAINE

Home of 60 REGISTERED FARM-BRED GUERNSEYS—rich in the best of Langwater bloodlines

Our Senior Sire —

LANGWATER VALDON
Born November 12, 1946
1st prize Get of Sire, Maine State Show, 1952.
35 daughters in the herd—9 in milk.

His Paternal Granddam

LANGWATER CORA
15653—710—D
4 A. R. sons, 2 A. R. daughters
Sire: **LANGWATER ONWARD, A. R.**
Dam: **LANGWATER DONNA**
12601—581—GG
15366—671—5yrs
Next Dam: **LANGWATER BELLEDAME**
13459—705—F

Our Junior Sire —

LANGWATER NIMROD
Born August 24, 1951
Junior Champion Bull, Maine State Show, 1952.
"NIMROD" is being used on our "Valdon" daughters.
An outstanding young sire with lots of promise. Bred to sire both type and production.

His Sire's Dam

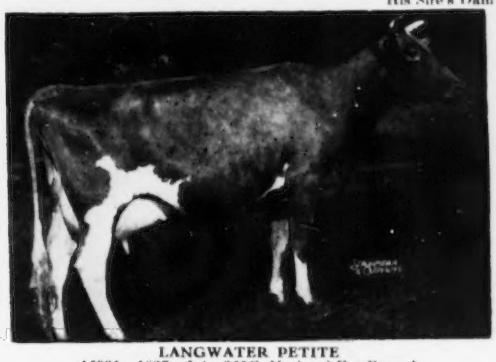

LANGWATER PETITE
16991—1027—Jr4—365C, National Fat Record
Sire: **LANGWATER ACME.** A son of "Valencian" out of Langwater Petite, 16991—1027—Jr4—365C, National Fat Record.
Dam: **LANGWATER NIMBUS.** 11838—623—Jr2—365
Next Dam: **LANGWATER HALO.** 14482—730—7yrs—365

Our offering includes a choice selection of bull calves rich in this proved Langwater breeding.

CONSULT US WITH YOUR HERD SIRE PROBLEM

Farm located on Rt. 138—13 miles north of Brunswick, Maine.

GEORGE H. MILLAY, Owner

"PEER" — **In Service At Great Maples**

A "Nebo" son out of a 743 lb.—Jr4 daughter of Rockingham Royal Peer, A. R.

→ **MAINSTONE N. PEER**
Born August 3, 1950
His calves are an outstanding group of individuals—the kind we're proud to show.

Sire: **McDonald Farms Steadfast Nebo**
Junior herd sire at Mainstone Farm. A son of "Steadfast" out of "Keepsake"—see below.

His Paternal Granddam

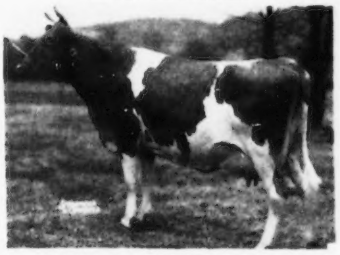

McDONALD FARMS KING'S KEEPSAKE
11543—620—Jr2, 11757—665—Sr3C
12847—732—Sr4C
Very Good '47 '48 '49 '51

Dam: **Birchtree Fancy**
16538—743—Jr4—365. A daughter of Rockingham Royal Peer, A. R.

We can offer a few choice "Peer" sons out of our best cows.

Great Maples Farm

GORDON M. ANDREWS
Owner

Park Street
Dover-Foxcroft, Maine

One mile from the center of the business district on Park St.

LAKE VIEW FARM

On Route No. 132, Monmouth, Maine

TODAY—In our herd are 16 daughters of

WETHERSFIELD MAJESTY
16 daughters in the herd
Sire: **Pine Manor Crown Majesty, A. R.**
Dam: **Robin Hill Valeriana**
14174—822—A

The "Majesty" daughters are being bred to

VILLA CREST LEVITY KING
5 daughters in the herd
Sire: **Pine Manor Levity King**
Dam: **Clarion King's Vera**
12206—581—5yrs—365C

Follow the "King"—"Majesty" Cross In Our Herd.

H. P. SMITH & SON, Owners

Offering For Sale . . .

This outstanding cow family to meet college expenses.

The Foundation—**WOLFPEN CREDIT**—Born April 6, 1946. 11605—567—Sr4—365C—2x. 2nd Jr. Yr., E.S.E.—4-H Show.

Her Daughter—**SADLER FARM CREDIT**—Born March 23, 1950. 9214—416—Jr2—305C—2x (pending) 1st Jr. Yr., E.S.E.; 2nd Jr. Yr., International; and 5th Jr. Yr., National, 1951, all in 4-H classes.

Her Daughter—**SADLER FARM TALLY**—Born March 15, 1952. Sire: Haven Hill Melba's Royalist.

A great family for a progressive breeder.

WRITE FOR PRICE.

Herd Certified Vaccinated—T. B. Accredited

SADLER FARM

CLINT D. SADLER
Owner

At the triangle at Jct., U. S. 1 and 3

Ellsworth, Maine

ROUGILLA FARM

Our Breeding Program Is Founded On . . . Production — Reproduction — Longevity

In Our Herd Today Are 18 Daughters Of

THIRLSTANE BARON

9 A. R. daughters, including:
ROUGILLA BARONESS JUNO, 13022—531—Sr2—305C—2x
Class Leader for Milk (pending)

His Double Grandsire

BROADLAND BORDER KING
Grand Champion, National, 1938.
He is a son of Green Meadow Coronation King, A. R., and Green Meadow Beatrice—she a double **Imp. Border Raider,** 35 A. R. daughters, 25 A. R. sons. Sire: Imp. Itchen Red Raider. Dam: Itchen Verbena (E.G.H.B.) by May Day (E.G.H.B.).

"BARON'S" Get won 1st prize at the Eastern Maine Parish Show, 1952. His daughter, Rougilla Baroness Pat, 12623—644—5yrs—305C—2x (pending) was Grand Champion Female at the same show.

Sire: **Broadland Masterman**
He by "Border King," out of Green Meadow Marcelle, 12998—633—G, 14566—729—A, 2 A. R. sons, 3 A. R. daughters.

Dam: **Broadland Baroness**
12342—660—Jr2—365C, 1 A. R. son, 2 A. R. daughters including **McDonald Farms Honeydew,** 14122—777—Jr4—365. "BARONESS" is by "Border King."

Baron Inheritance — Securing The Future

"BARON" Daughters And Granddaughters In Our Herd

ROUGILLA BARONESS JUNO
13022—531—Sr2—305C—2x (pending)
A very typy young heifer.

ROUGILLA BARONESS PAT
12623—644—5yrs—305C—2x (pending)
Grand Champion Female, Eastern Maine Parish Show, 1952.

Two Granddaughters — Both State Class Leaders

ROUGILLA SPLENDID BELLE
10734—492—Jr2—305C—2x (pending)

MAPLE CREEK BONA LEE
12921—719—5yrs—HIR—2x

A Son — Grandson — Great Grandson In Service

ROUGILLA SEA BARON
"BARON" is out of Rougilla Charming Duchess, 10831—457—6yrs—305C—2x, she out of Rougilla Duchess, Grand Champion Female, Eastern Maine Parish Show, 1946.

ROUGILLA BILLIE
"BILLIE" is out of Baroness Supreme of Eden, 11124—498—7yrs—305—2x, Grand Champion Female, Eastern Maine Parish Show, 1948.

ROUGILLA GOLDEN PRETOR
Owned jointly with Sadler Farm. "PRETOR" is by Curtiss Candy Golden Curtiss out of Rougilla Supreme. He carries 2 crosses to Alfalfa Farm Philosopher and Broadland Border King. He also carries the blood of **Afton's Golden Marie, Quail Roost Noble Primrose** and **Bournedale Martha,** all were Grand Champions at the National.

When Traveling Through Maine's Vacationland Plan To Visit Rougilla Farm, Sadler Farm And Merry Farms At Sherman Mills.

VISITORS ALWAYS WELCOME

LLOYD FRAZIER
Owner

Bar Harbor Road,
ELLSWORTH, MAINE

RICHVALE FARM

Located 1½ miles south of Farmington on U. S. Route No. 2.

Herd Established In 1937

Our breeding program was founded on the best of BUTTERFAT and LANGWATER breeding.

Sires Now In Service

HAVEN HILL MELBA'S RIEGEL
Born December 20, 1948

Sire: **Riegeldale Conqueror's Emory**
A son of Riegeldale Emory's Conqueror, A. R., out of Riegeldale Emory's Charlotte, 13998—756—8yrs—365C ($14,000).

Dam: **Ruby Ann of Haven Hill**
13479—705—Sr3—305C—908 T. M. Class Leader when made. A daughter of Argilla Furlough, A. R.

HAVEN HILL MELBA'S CHARLES
Born November 15, 1950

Sire: **Fairlawn Dairymaid's Steadfast, A. R.**
A son of Fairlawn Memoir's Performer, A. R., out of Riegeldale Melba's Dairymaid, 12104—715—BB ($16,000)

Dam: **Charlescote Vinca**
13236—608—Sr3—365, 15001—648—6yrs—365, 14935—644—7yrs—365C. A daughter of Langwater Valencian, A. R.

We can offer a few choice females rich in this proved—popular breeding.

HARVEY W. GILBERT AND SON, Owners
FARMINGTON, MAINE

Our Herd Sires In Service . . .

Combine the best of McDonald Farms breeding—a grandson of **DOROTHEA OF OLENTANGY**—a grandson of **GREEN MEADS THELMA**.

I

Kitchener Fashion's Tobasco
Born January 6, 1946

His daughters are a most uniform group of individuals and must be seen to be appreciated.

Sire: **McDONALD FARMS FASHION PLATE, A. R.**
A proved son of Foremost Prediction, A. R., out of Dorothea of Olentangy, 10348—585—DD, made in 10 months, Excellent '47 '48.

Dam: **KITCHENER PAPRIKA**
13134—665—EE. A daughter of Kitchener Trumpet, A. R., out of Kitchener Ginger, 14672—670—AA.

II

McDonald Farms Ideal Preston
Born January 9, 1950

"PRESTON" is being bred to our daughters of "Tobasco."

Sire: **McDONALD FARMS IDEAL**
Sire of 1950 National Grand Champion Bull. A son of McDonald Farms Prediction, A. R., out of Green Meads Thelma, 13518—740—D, Excellent at 16½ years.

Dam: **McDONALD FARMS KING'S LINDA**
10982—606—Sr2—365C, 13294—708—Sr3—365C. A daughter of Myhaven King, A. R., out of Savada Farms Priscilla D, 12159—658—DD, 3 A. R. daughters.

VISITORS ALWAYS WELCOME

PINE VIEW FARM

4½ miles N. E. of Farmington

Orlando W. Small, Owner — Rt. 1, Farmington, Maine

A Breeding Program With . . . A PLAN — A PURPOSE — A FUTURE

"Blending the blood of the best of Foremost and McDonald Farms breeding"

THREE SIRES IN SERVICE...

I . . . Foremost Footprint 16th — Born February 13, 1948

30 daughters in the herd — 4 are now in milk.

Sire: **FOREMOST FOOTPRINT, A. R.**
A proved son of Foremost Acme, A. R., out of Langwater Country Blossom, 15080—729—AA, 4 A. R. sons, 5 A. R. daughters

Dam: **FOREMOST ROYAL'S GOLDEN DAWN**
13584—645—Jr3—365C. She by Foremost Royal Valor, A. R., out of Foremost Golden Dawn, 15507—708—AA, 2 A. R. sons, 4 A. R. daughters.

II . . . McDonald Farms Orion Raleigh — Born December 19, 1951

"RALEIGH" is being bred to the daughters of "Footprint 16th" and "Crusader."

Sire: **McDONALD FARMS STEADFAST ORION**
A son of McDonald Farms Steadfast, A. R., out of McDonald Farms Honeybloom, 11162—658—6yrs—365C, Excellent '47 '48 '52—VG '50. His full sister now starting test milking over 40 lbs. a day as a Jr2.

Dam: **McDONALD FARMS PRE ONETTE**
12535—726—Sr2 (pending). Desirable '52. A daughter of McDonald Farms Prediction, A. R.

III . . . McDonald Farms Crusader — Born January 18, 1943

4 A. R. daughters — 3 others on test. Over 30 daughters in our herd.

Sire: **McDONALD FARMS PREDICTION, A. R.**
A proved son of Foremost Prediction, A. R., out of Valleywood Harriet, 14223—781—CC. 1st Aged Cow, Waterloo, 1938.

Dam: **McDONALD FARMS FAIRY QUEEN**
10071—525—GG, 11067—580—E
She by Myhaven King, A. R., out of Foremost Mattie, 13037—698—A.

We can offer sons and daughters of, or a combination of, these 3 popularly-bred sires.

WRITE FOR PRICES AND PEDIGREES.

PLEASANT HILL FARMS

FLOYD R. PICKARD
Owner

5 miles north of Bangor on Route 222

Union Street
Hermon, Maine

News from Was-Mac

In our small but select herd of registered Guernseys, we are blending the blood of four of the breed's most prepotent bloodlines —

CORONET — GREEN MEADOW — LEVITY — McDONALD

Through artificial breeding with the Maine Breeders' Cooperative we now have in our herd: —

4 Daughters of —
WETHERSFIELD MAJESTY
(Pine Manor Crown Majesty—Robin Hill Valeriana)

3 Daughters of —
GOLDEN EAGLE SENSATION
(Bournedale Prince Coronet—Bournedale Jocelyn)

2 Daughters of —
VILLA CREST LEVITY KING
(Pine Manor Levity King—Clarlon King's Vera)
Many of our best cows are bred to "King."

2 Daughters of —
McDONALD FARMS EDUCATOR
(McDonald Farms Countryman—McDonald Farms Charming)

Our D.H.I.A. Herd Average—458 Lbs. Fat
During 1953 Plan To Visit Us

We Will Be Happy To Show You Our Small But Select Herd.

WAS-MAC FARM

WILLIAM A. STANGER
Owner

U. S. Route 2
New Sharon, Maine

ROLLING ACRES FARM — FARMINGTON, MAINE

Our Breeding Program Is Founded On—

PRODUCTION — REPRODUCTION — LONGEVITY

Month In — Month Out
Year In — Year Out

1 9 5 1
D.H.I.A. Herd Average
411 lbs. fat—2x milking—30 Cows

In our small herd we are using bulls from the Maine Breeding Cooperative, Augusta, Maine.

A number of our best cows are bred to WETHERSFIELD MAJESTY (3 daughters in our herd) and VILLA CREST LEVITY KING (1 daughter in our herd).

As yet we have nothing to sell, but we would appreciate a visit from you while visiting in Maine Vacationland. The farm is only 4 miles south of Farmington on U. S. Route 2.

PLAN TO VISIT US DURING 1953

Damon Hoar, Owner

FARMINGTON, MAINE

MAINE BREEDING COOPERATIVE

We Offer Service To Sires Like These

RESULTS

Yes, that's what counts in evaluating a herd sire. We feel the results produced by sires used at the Cooperative are worthy of note. They are improving both TYPE and PRODUCTION.

4 PROVED Sires — 2 BEING Proved

VILLA CREST LEVITY KING

10 daus. av. 11060—4.9%—539—2x—305d. M.E. 13 Recs.
8 daus. av. 11478—4.8%—552—2x—305d. M.E. 12 Recs.
Dams. av. 9853—4.9%—480—2x—305d. M.E. 11 Recs.

Av. increase 1625 —.1% 72

Sire: **Pine Manor Levity King. A. R.**

Dam: **Clarion King's Vera**
12206—581—5yrs—365C
11352—541—8yrs—365

TARBELL GOLDEN MARMION

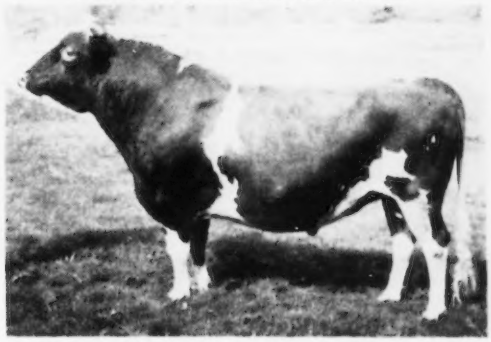

13 daus. av. 8136—5.2%—421—2x—305d. M.E.
11 daus. av. 8375—5.1%—429—2x—305d. M.E.
11 dams av. 7789—4.7%—367—2x—305d. M.E

Av. increase 586 .4% 62 A.B. Proof

Sire: **Tarbell Gay Champion**

Dam: **Tarbell Farms Peerless Mira-Mitzi**
14972—755—Jr4—365C
15123—777—5yrs—365

WETHERSFIELD MAJESTY

24 daus. av. 9759—4.9%—476—2x—305d. M.E.
dams av. 8742—4.8%—419—2x—305d. M.E

Av. increase 1017 .1% 57

Sire: **Pine Manor Crown Majesty**

Dam: **Robin Hill Valeriana** (GP '47)
14006—748—AA, 14178—822—A

WYCHMERE NOBLE JUDGE

Sire: **Wychmere Dauntless Nobleman**

Dam: **Wychmere Jewel** (D '48—E '51)
10016—427—Jr2—365

FAIRLAWN ACTOR'S PYREX

Sire: **Fairlawn Peerless Actor**

Dam: **Moreau Farms Kit** (VG '49 '51)
16051—829—Sr4—365C

McDONALD FARMS INDENTURE

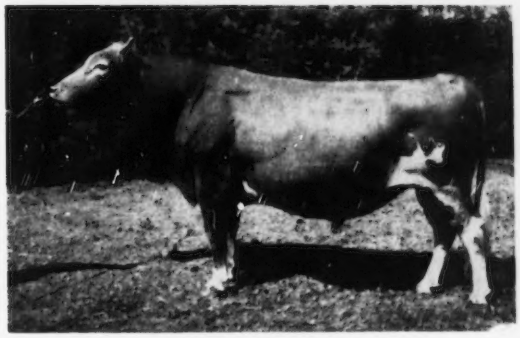

13 daus. av. 8415—5.1%—428
10 daus. av. 8595—5.1%—437
10 dams av. 8696—4.8%—414

Av. increase —101 +.3% +23

Sire: **McDonald Farms Conqueror**

Dam: **McDonald Farms Fairmaid** (VG '47—GP '48)
14565—727—Jr2—365C
15617—749—6yrs—365

WYCHMERE JUNIUS

Sire: **McDonald Farms Adonis**

Dam: **Wychmere Joyous** (GP '47—VG '48 '51)
11895—495—5yrs—305C—2x

LANGWATER JARL

Sire: **Langwater Onward**

Dam: **Foremost Fearless Jaroline**
10893—550—Sr2—365C

Visitors Always Welcome

MAINE BREEDING COOPERATIVE

R. F. D. No. 1 — Tel. 2-2854 8 miles north of Augusta, Me., on the Augusta-Waterville Road, Route 100. **AUGUSTA, MAINE**

CLEARVIEW FARMS Present —

Great Females Close-up To Our **Herd Sires**

His Sire's Dam

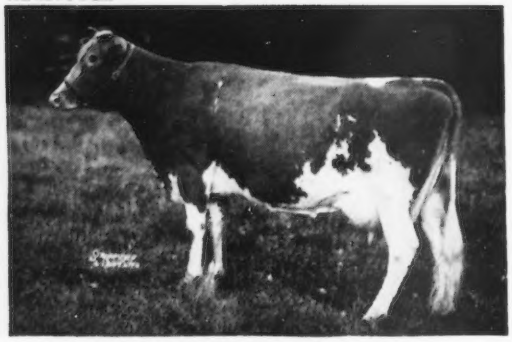

AIYUKPA L. QUEEN, 11177—653—G
2 A. R. sons, 1 A. R. daughter

His Dam

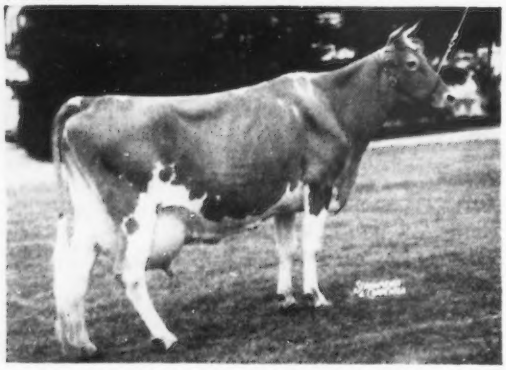

WETHERSFIELD LUCY SENSATION
12609—649—GG, 14512—783—B, 19284—990—AA, former Class Leader
1 A. R. son, 2 A. R. daughters

His Dam

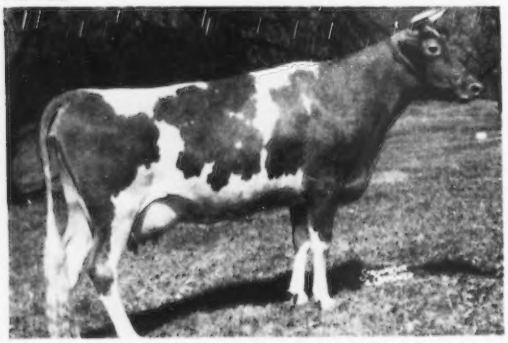

LANGWATER COUNTRY BELLA
14010—610—G, 18835—880—6yrs—365C
VG '48—D '49

McDonald Farms Hubert

17 A. R. daughters—10 more on test

Sire: **McDonald Farms Fearless, A. R.**

Dam: **Kitchener Lotus**
12569—618—F

2nd Dam: **Lavender of Kitchener**
12062—611—FF

Woodacres Royal Sensation

8 A. R. daughters—3 more on test

Forges Betty Royal
14490—751—Jr3—365

Sire: **Douglaston Prince Royal, A. R.**
75 A. R. records average 12293—643.
A son of Imp. Financier of Myrtle Place, A. R., out of Shuttlewick Mirth, 13633—706—G, sold for $11,100, 1st Aged Cow, E.S.E., 1928, 5 A. R. sons, 4 A. R. daughters.

Langwater Country Beau

Born April 12, 1948

Combines some of the best breeding developed at Langwater.

Sire: **Langwater Valencian, A. R.**
A proved son of Langwater Grandee, A. R., out of Langwater Valencia, 13623—763—E, 17508—952—A.

We can offer from time to time choice bull calves and occasionally a few females.

When traveling through Maine's Vacationland — plan to visit us.

Federal Accredited For T. B. — State Bang's Free

CLEARVIEW FARMS — Winthrop, Maine

Farm at Monmouth.

NORMAN B. WOOLWORTH
Owner

HARLAND KENNISON
Herdsman

L. R. LYONS
Manager

YORK COUNTY — THE GATEWAY TO MAINE

FOUNDATION SIRES

Wethersfield Prince Carol

12 daughters in the herd.
"CAROL" is by Wethersfield Prince Charming, A. R., out of Wethersfield Carol, 15930—702 DD.

Wethersfield Mediator

8 daughters in the herd, the first ones are due in February.
"MEDIATOR" is by Argilla President, A. R., out of President's Ceres, 18072—824—6yrs—365.

NOW IN SERVICE — Being Bred To Daughters of "Carol" and "Mediator"

Doral Farm Lord Orlando

Born June 10, 1951

His Sire's Dam —

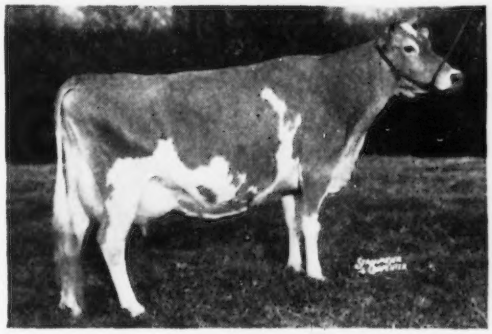

Sire: **STERLINGOLD MELINDA'S MAJESTY**
Sold for $46,000 in the Sterlingold Dispersal. He a son of Fairlawn Memoir's Performer, A. R., out of Coronation Melinda—see opposite.

Dam: **DORAL FARM PRINCESS ORIS**
On test, 5484—294—Jr3—HIR in 219 days. She by Fairlawn Actor's Majesty, A. R., out of Coldspring's Doris Ann, 17065—761—5yrs—365C, Very Good '48—D '50 '51

* * *

← **CORONATION MELINDA**
15121—766—B, 19537—961—6yrs—365
Excellent '48 '49 '51
Sold for $31,000 in the Sterlingold Dispersal.

Plan To Visit Us During 1953 and See The "Orlando" Get

A few females out of tested dams usually for sale.

ROUNDABOUT FARM

MR. AND MRS. JOHN B. CORNING
Owners

Off Route 35 at Durrells Bridge
NORTH KENNEBUNKPORT

Kennebunkport
Maine

"VICTOR" — A double **Riegeldale Emory's Conrad, A. R.** plus a cross to **Foremost Hermes, A. R.**

▶NORTHERN VICTOR — Born May 4, 1951

15 of our best cows are bred to his service including:

Horse Shoe Patsy's Damsel, 14415—693—Sr2—365; Horse Shoe Beacon's Balm, 14434—648—5yrs—365; Northern F. Gloria, 13172—654—Jr3—365; Aldrich Farm Nip O'Frost, 17312—864—5yrs—365C.

HIS SIRE—NORTHERN CONRAD'S VALOR
A daughter sold in the Pebblebrook Dispersal for $1,300. His dam is Aldrich Farm Vanity, 14284—701—5yrs—365, she by a son of "Conrad." "Vanity" is one of the most beautiful cows in the North Farm herd—a good indication of how "Conrad" breeds on through his sons.

HIS DAM—HORSE SHOE CONRAD'S LELAH
12791—643—Jr4—365—14163—722—7yrs—365.
"Lelah" is full sister-in-blood to **HORSE SHOE CONRAD'S LILLIAN**, 17793—933—Sr4, the **great Lillian family** that is so prepotent at LushAcres.

Sorry, no sons yet, but if the cows he is bred to drop bull calves they will be for sale. Reserve yours today.

VISITORS ALWAYS WELCOME

ELM CREST FARM

JOHN E. ROBERTS & SON, Owners
At North Alfred, 3 miles from Alfred

Alfred, Maine

Sunnydale Farms

FOUNDATION SIRES — That have played an important part in the building of our herd

Sires that carried a strong concentration of PHILOSOPHER blood.

Three Sons Of ALFALFA FARM PHILOSOPHER —

Argilla Pilgrim
His granddaughters are still producing in our herd.

Argilla Dirigo
4 daughters in the herd and several granddaughters.

Argilla Kitchener
6 daughters in the herd and several granddaughters.

These sires were followed by two other sires strong in Philosopher blood —

1 . . . **TAMWORTH LUELLA'S PRESIDENT**
23 daughters in our herd, all are in milk and making creditable records. "President" is a son of Argilla President, A. R., out of Tamworth Luella, 11335—598—10yrsC.

2 . . . **TAMWORTH ISABEL'S PHILOSOPHER**
12 daughters in the herd—just yearlings. "Philosopher" is by Tamworth Melba's Prince out of Tamworth Thankful, 12537—686—Sr3—365C.

"President's" Double Granddam

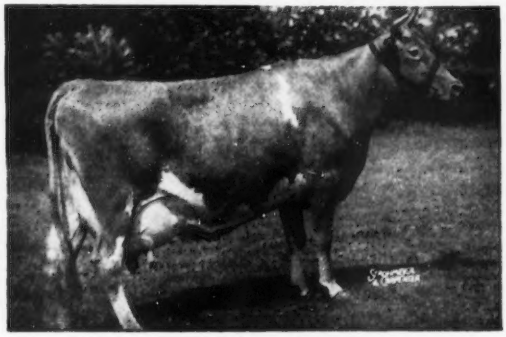

TAMWORTH ISABEL
15778—826—A, 16590—920—A
Classified VG at 14 years
Gr. Ch., Topsfield, 1941.

E. M. & A. L. Hillman
Owners

784 BROADWAY, BANGOR, MAINE
(Take Route 15 out of Bangor)

Charles Gott
Herdsman

At Brigeen It's "Noble" And "Defiance" That's Getting The Job Done

BASQUAERIE MAJESTIC'S NOBLE

Born November 16, 1949
A son, Brigeen Farms Ben, was Junior Champion Bull, E.S.E., 1952.

HIMSELF

15 daughters in the herd which look very promising. "Noble" is out of Glenburnie Performer's Melba, 9557—497—Sr2—365C, a daughter of Fairlawn Memoir's Performer. His sire, Basquaerie Melba's Majestic, is a full brother to Coronation Majestic Arawana, 17558—937—5yrs—365C, that topped the 1952 Franchester Sale at $9,000.

HOMINY HILL DEFIANCE

Born April 13, 1951

HIS SIRE

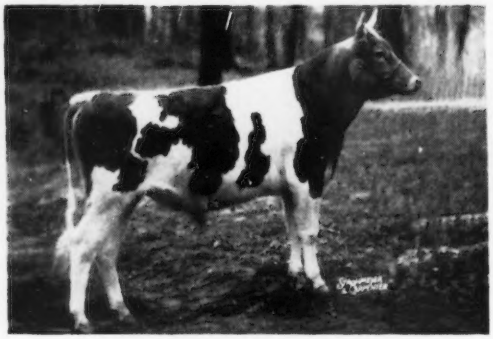

HOMINY HILL CORONATION PRINCE
Junior Herd Sire at Hominy Hill Farms.
A son of Coronation King of Pine Manor, A. R., out of Meadow-Gold Prudence, 18037—1017—6yrs—365C, Excellent '48.

"DEFIANCE" is out of Hominy Hill King's Desire, 12102—643—Jr2—365, she by Riegeldale Coronation King, A. R., out of Pine Manor King's Desire, 17754—863—6yrs—365C.

VISITORS ALWAYS WELCOME

BRIGEEN FARMS

(Take Route 4 out of Auburn)

Hugh C. Briggs and Nathan Morris, Owners

TURNER, MAINE

ACCREDITED No. 562494 — A. R. HERD TEST — CERTIFIED No. 488

Two Popularly - Bred Herd Sires In Service

Model's Abner of Kief's Farm

Born May 21, 1950

Sire: **Rougilla Model**
A son of Tarbell Farms Peerless Model, out of Rougilla Charming Priscilla, on test with 4707—224—7yrs—305—2x in 165 days.

Dam: **Royal's Sue of Comins Farm**
11190—535—Jr4—305C—2x
State Champion
"Sue" is in our herd.

Fairlawn Actor's Pyrex

Born January 21, 1951
On lease from the Maine A. B. C.

Sire: **Fairlawn Peerless Actor, A. R.**
4 Excellent daughters. A son of Green Meadow Peerless, A. R., out of Bright Lad's Actress, 19146—980—Jr4—365, Milk and Fat Class Leader 3rd place.

Dam: **Moreau Farms Kit**
16051—829—Sr4—365C

OUTSTANDING BROOD COWS IN OUR HERD TODAY.
The kind of cows we are breeding to "Abner" and "Pyrex".

LAKEFIELD MINERVA	12173—718—8yrs—305C—2x State Class Leader
MELINDA OF KIEF'S FARM	9212—458—Sr2—305C—2x State Class Leader
ROYAL MELLISA OF KIEF'S FARM	9018—459—Sr3—305C—2x
DELLA'S DELTA OF BROOKDALE	10401—511—Sr3—305C—2x State Champion

High Herd In Hancock County In D.H.I.A. For Two Years
1950—9070 Lbs. Milk—465 Lbs. Fat
1951—10000 Lbs. Milk—502 Lbs. Fat

FEMALES FOR SALE — ALL AGES

KIEF'S FARM JOHN H. KIEF, Owner **Salsbury Cove, Maine**

Farm located on Route 3, 12 miles from Ellsworth on Bar Harbor Road.

HIDDEN ACRES FARM

65 NORTH MAIN STREET

Farmington is 46 miles north of Lewiston on Route No. 4.

SIRES NOW IN SERVICE

Wethersfield Majesty

The outstanding D.H.I.A. sire now in service in the Maine A.B.C.
24 Daus. Av.
9759—4.9%—476—2x—305d M.E.
Dams Av.
8742—4.8%—419—2x—305d M.E.
Av. Increase
1017—.1%—57

McDonald Farms Ideal Laddie

A son of McDonald Farms Ideal out of McDonald Farms Charming, 12618—684—G, 14015—743—AA.

Langwater Tip Top

Owned jointly with Wethersfield Farm, Danvers, Mass. Combines the blood of the Admiration and Beauty families. A son of Coldspring's Noble's Brilliant out of Langwater Admiration, 14072—616—Sr4C, **Three Times Excellent.**

Plan To Attend

The Second Hidden Acres Consignment Sale

MONDAY, AUGUST 24, 1953

In the sale the majority will be bred heifers (Calfhood Vaccinated) sired by those sires above. Offerings from this herd have always been appreciated. As in the past, there will be guest consignors from neighboring herds.

SALES HEADQUARTERS — EXCHANGE HOTEL
Please write early for reservations.

BULL CALVES STRONG IN THIS PROVED BLOOD ARE NOW FOR SALE.

JOHN R. PILLSBURY, Owner **Farmington, Maine**

STONE'S CORNER GUERNSEY FARM

2 miles north of Livermore Falls on Route 133

In Our Herd Are 26 Daughters Of

ROCKINGHAM MIDNIGHT

His daughters are milking up to 50 lbs. per day as Jr3-year-olds on 2x. A son of Douglaston Lady Verbena, 13055—702—DD, she a half-sister to Douglaston Lady Augusta, Excellent '47 '48, dam of 4 Excellent daughters.

These Daughters Are Out Of Cows Sired By

ARGILLA GLEN

A son of Alfalfa Farm Philosopher, A. R., out of Glenburnie Marie 3d, 12041—631—F.

VISITORS ALWAYS WELCOME

NELSON E. FULLER **Livermore Falls, Maine**

OAKLANDS FARM

In Service—**GREAT ELM C. INITIATOR**—Born January 15, 1946

His daughters show an increase over their dams of 1409 lbs. milk—83 lbs. fat. Sire: **Groton House Caesar's Polinius. A. R.** Dam: **Great Elm Ellen.** 5 records include: 12405—707—EE, 16272—962—Sr4—365, 15780—834—11yrs—365C.

Farm located one mile south of town.

ROBERT H. GARDINER **GARDINER, MAINE**

ELM HILL FARM

Corner of Middle Street and Litchfield Road.

SIRES IN SERVICE —

TAMWORTH IOLA'S PRINCE — Sire: Argilla President. Dam: Tamworth Iola, 15734—726—AA.

WEBOTUCK MAJESTY — Sire: Lincoln Charmer. Dam: Red Rose Queen Mab, 18767—1026—5yrs—HIR—2x. National Record in fat, Class Leader in milk 4th place.

WILLIAM L. VAUGHAN **Hallowell, Maine**

MASSACHUSETTS

CRYSTAL SPRINGS FARM

At the junction of U. S. 202 and 9 — Belchertown, Mass.

IN SERVICE . . .

On Our Selected Foundation Females:

CORONATION HENDRICK

Sire: **Coronation Hector**, a son of Fra-Mar Farm King, A. R. out of Coronation Hazel, 13674—640—A.

Dam: **Coronation Honoria**, a daughter of Fra-Mar Coronation Noble, A. R. out of Coronation Hazel, 13674—640—A.

REGISTERED GUERNSEYS FOR SALE AT ALL TIMES

(Fresh Cows—Bred and Open Heifers—Select Bulls)

THE KETCHEN'S **BELCHERTOWN, MASS.**

Sunnydell Farm

SIRES IN SERVICE . . .

1 . . . **PHAROS KING CYRUS**
2 . . . **SUNNYDELL KING PILGRIM**
3 . . . **LYNBROOK KING LARRY**

Farm located on Gunn Road on Route 10, 1 mile north of Southampton.

ELWYN M. FOWLES **SOUTHAMPTON, MASS.**

A PROVED SIRE — With A Plus Proof . .

GARDENVILLE KING SPLITSILK, a son of Gardenville Coronation King, A. R. ($45,000). The Charlotte family. He is out of Lincoln Sadie, 13856—671—A. "SPLITSILK" is a full brother to Gardenville King's Sally, 14918—747—5yrs—305C—3x (VG '48 '50 '51).

LINCOLN'S DIMPLE BOY, a son of Deershorn Foremost (Dolly's Foremost breeding) out of Lincoln L. Dimple, 9362—413—5yrs—HIR—564 T. M.

Farm located 1 mile off Route 2 in Lincoln Center

JAMES DENORMANDIE **LINCOLN, MASS.**

LONE MAPLE FARM

HOME OF LINE-BRED BUTTERFATS **GUERNSEYS THAT PAY THE BILLS**

SIRES NOW BEING USED

TWO BROOKS NORSMAN, 18 A. R. daughters
(Proved by us, now owned by Mass. Selective Breeding Assn.)
Sire: **Two Brooks Carillon. A. R.**
Dam: **Stadacona Joyful,** 16329—695—8yrs—365

LONE MAPLE BUTTERFAT TIFFANY
(Owned jointly with Leon H. Tiffany, Lyme, Conn.)
Sire: **Lone Maple Butterfat Noble**
Dam: **Lone Maple Butterfat Noble Ann**
9530—487—FFF, 13097—644—9yrs—365—2x
1st daughters to freshen milking over 40 lbs. per day as two-year-olds.

LONE MAPLE BUTTERFAT TAURUS
(Owned jointly with Elwyn Fowles, Southampton, Mass.)
Sire: **Two Brooks King's Prime**
Dam: **Lone Maple Butterfat Norissa**
11142—565—Sr3—365C—2x

LONE MAPLE BUTTERFAT KING
Sire: **Two Brooks King's Prime**
Dam: **Lone Maple Butterfat Noralyn**
11724—575—Sr2—365—2x
12070—559—Sr3—305C—2x
13581—645—Sr4—305C—2x (pending)

RECENTLY COMPLETED RECORDS

TWO BROOKS NORSEMAN DAUGHTERS

***Lone Maple Butterfat Norma**	12280	657	Sr3	365C	819 T. M.
(Record completed on 3x at Charlescote Farm)					
***Lone Maple Butterfat Noralyn**	13581	645	Sr4	305C	2x
***Lone Maple Butterfat Clara 2d**	12598	639	Jr4	305C	2x
Lone Maple Butterfat Rosa	12683	628	Sr3	365	2x
Lone Maple Butterfat Norawyne	11875	582	Jr2	365C	2x
Lone Maple Butterfat Norissa	11142	565	Sr3	365C	2x
Lone Maple Butterfat Classie	10455	521	Sr2	365	2x
Lone Maple Butterfat Norette	9578	506	Jr2	305C	2x
Lone Maple Butterfat Bess	8715	454	Jr2	305C	2x
***Lone Maple Butterfat Phyllis**	9795	446	Jr2	305C	2x
***Lone Maple Butterfat Narine**	8420	432	Jr2	305C	2x

A LONE MAPLE BUTTERFAT NOBLE DAUGHTER

Lone Maple Butterfat Dolly	On test, 11070	538	5yrs	365	2x
*Pending	in 292 days				

WHY NOT ADD A "LITTLE BUTTERFAT" TO YOUR HERD?

Sons Of These Sires And Out Of Our Best Cows For Sale

MR. AND MRS. PHILIP J. PICARD T. B. and Bang's Vacc. Acc.

Feeding Hills, Mass. Located 7 miles west of Springfield off Rt. 57

Our Herd Has Been Built On STEADFAST And SEQUEL Blood

HERD SIRES

CORONATION MAJESTIC'S KING

His first 9 unselected daughters on HIR test average 8248 lbs. milk, 416 lbs. fat.

He is doing an exceptional job as a sire of good udders and front ends. His daughters show great spring of ribs and extreme dairy quality.

Sire: **Coronation Melba's Majestic, A. R.**
Dam: **Sterlingold Judy**
11393—656—F, 11890—672—AAA. A granddaughter of Foremost Prediction, A. R.

HIS SIRE'S DAM

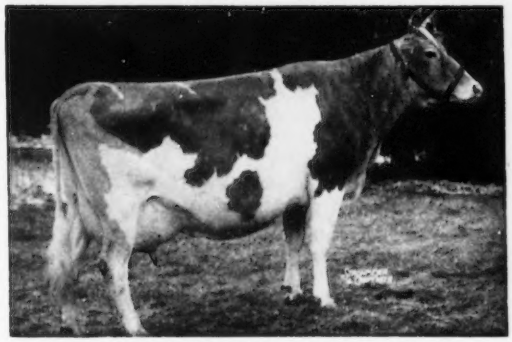

CORONATION MELBA, 13001—804—GG
2 A. R. sons, 2 A. R. daughters include **Coronation Melinda**, 19537—961—6yrs. Sold for $31,000. EXCELLENT '47 '48 '51.

LANGWATER MILESTONE

A son of Langwater Patrician, A. R. ($10,000) that is by Langwater Pharaoh, A. R. out of Langwater Country Flower, 15106—790—A (3 A. R. daughters, 4 A. R. sons).

HIMSELF →

HIS DAM
FOREMOST LABELLE →
14554—657—GG
17716—801—AA
VG at 13 years of age

FLYING HORSE PIPER'S FASHION . . . A son of Flying Horse Select's Piper, A. R. out of Flying Horse Colonel's Belle. 5 A. R. daughters—2 over 600 lbs. fat include Eastleigh Ruby, 11540—635—Sr3—HIR—305C—2x.

HIS SIRE'S DAM

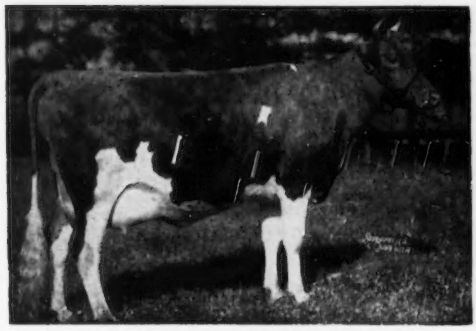

CATAMOUNT MELODY
12360—751—Jr2C, 14047—848—AA
EXCELLENT '48
3 A. R. sons, 4 A. R. daughters

HIS DAM

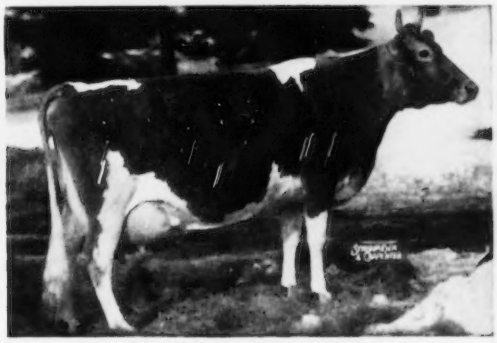

FLYING HORSE COLONEL'S BELLE
16888—750—6yrs, 17837—806—7yrs
Very Good '49

JUNIOR HERD SIRES

EASTLEIGH L. PATRIOT

A son of Langwater Milestone (see above) out of Eastleigh Ruby, a daughter of "Fashion."

EASTLEIGH MARECHAL

A son of Eastleigh MacKinley, A. R. out of Eastleigh Clarissa, 12617—591—Sr2—305C—3x, former Class Leader, 15100—677—6yrs—305C—3x.

PARTRIDGE PRINCE STEADFAST

Sire: **Fairlawn Hornet's Corporal**
Dam: **Sterlingold Princess Lydia**
15463—732—Jr3C. Traces to the K. Glory, 4 times Excellent, and the Perfect Lady families.

STOCK FOR SALE

Write us your needs and when possible plan to visit our herd. From Framingham Centre take Pleasant St. toward Southboro 2½ miles, turn right at Pine Hill Road just beyond Waveney Farm Dairy. At end, turn right to Eastleigh Farms, cement barns on right.

EASTLEIGH FARMS — Framingham Centre, Mass.

FEDERAL ACCREDITED — BANG'S VACCINATED ACC. 220

CHARLESCOTE FARM

HERD SIRES IN USE AT CHARLESCOTE FARM

Midview Beauty's Noble

Sold for $20,000.

Owned with Groton House and Saracen Farms.

COLDSPRING'S ROMULUS NOBLE
47 A. R. daughters

LANGWATER ROMULUS
56 A. R. daughters

COLDSPRING'S HARDWICK'S BEAUTY
(E '47 '48 '49)
12066—559—GG, 14492—642—B
17614—824—6yrs

COLDSPRING'S ROMULUS' BEAUTY
(E '47 '49)
10783—609—GG, 14374—746—C
Sold for $16,500, The Guernsey Sale, 1946.

LANGWATER ROMULUS
56 A. R. daughters

VALLEVUE BUTTERFAT BEAUTY
(E '47 '48)
11994—619—GG, 16578—831—A
18914—937—AA
Only cow of the breed to have 4 daughters classify Excellent, that average 16279—828.

Charlescote Langwater Nick

Owned with Langwater Farm where he is now in service after being at Charlescote for a year.

LANGWATER VALENCIAN
55 A. R. daughters

LANGWATER GRANDEE
25 A. R. daughters

LANGWATER VALENCIA
13623—763—E, 17508—952—A

CHARLESCOTE PLAYGIRL
(VG '47)
16260—850—Jr2
Class Leader 5th place in fat production.

LANGWATER PETER
41 A. R. daughters

WOODHOLM'S HARMONY
(VG '47—D '49)
16010—732—FF, 18247—884—A
20640—958—7yrs

Flying Horse Actor

Owned with Groton House and Flying Horse Farms.

FAIRLAWN PEERLESS ACTOR
33 A. R. daughters

GREEN MEADOW PEERLESS
66 A. R. daughters

BRIGHT LAD'S ACTRESS (E '47)
11915—584—G, 19146—980—Jr4
Class Leader 3rd place in both milk and fat production.

CATAMOUNT MELODY (E '48)
12360—751—GG
14047—848—AA

MUSSOLINI
39 A. R. daughters

ARGILLA LUTE
8598—495—G, 13331—753—AA

McDonald Farms Blueblood King

Owned with McDonald Farms where he also has a group of daughters.

MYHAVEN KING
135 A. R. daughters

LANGWATER KING OF THE MEADS
109 A. R. daughters

GREEN MEADS THELMA
(E '47)
12902—704—G, 13518—740—D

McDONALD FARMS BLUEBLOOD
(VG '48)
12139—675—EE, 14068—755—AA
Dam of the only Excellent 4 full sisters of the breed.

FOREMOST PREDICTION
103 A. R. daughters

FOREMOST IOKA
10160—499—GG

CHARLESCOTE FARM

Pictured below are a few of our best brood cows.

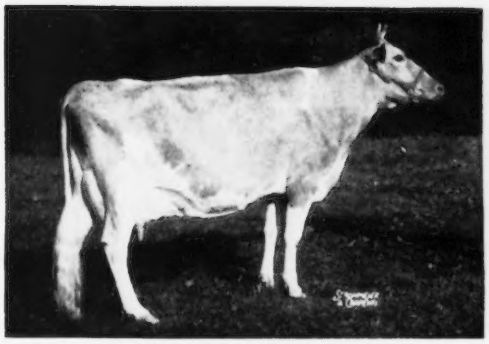

CORONATION MAJESTIC ARAWANA (VG '50—E '52)
Sold for $9,000, Franchester, 1952.
15755—832—Jr4C, 17558—937—5yrsC
One daughter in herd by Franchester Kella's King.

CHARLESCOTE VERONICA (VG '47 '49 '50)
11530—609—Jr2C, 14859—791—7yrsC
Her sire, Langwater Valencian. Two daughters in herd by Langwater Peter and Langwater Peterson.

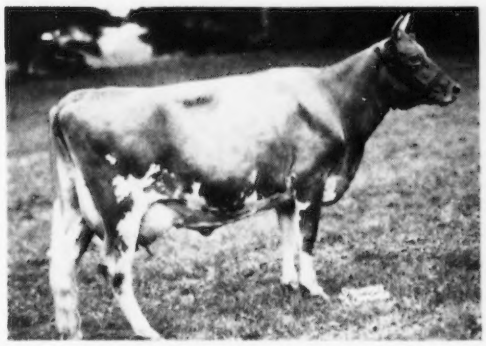

CHARLESCOTE PRIMULA (VG '50)
14536—846—Sr3
Her sire, Langwater Peter. One daughter on test by McDonald Farms Blueblood King.

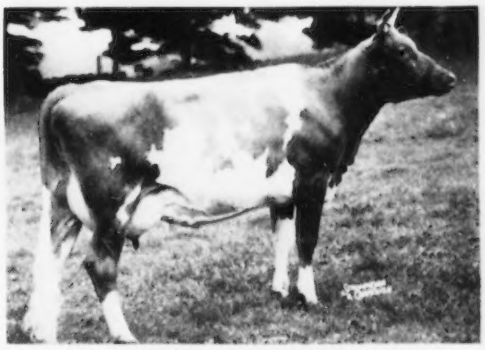

CHARLESCOTE CHARM
16055—652—Jr2
Her sire, Langwater Peterson. One daughter in herd by Charlescote Langwater Nick. Her son owned by Mr. and Mrs. Paul Roehrig, Westbrook, Maine.

Within the last year we have purchased three cows of Butterfat breeding from Philip J. Picard, Lone Maple Farm, Feeding Hills, Mass. They are all daughters of Two Brooks Norseman.

LONE MAPLE BUTTERFAT NORA
10919—575—Jr3C—730 T. M.
On retest, 5466—280—6yrs in 109 days.
One daughter in herd by Langwater Peterson.

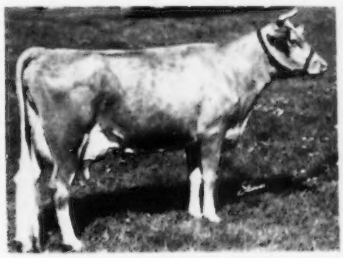

LONE MAPLE BUTTERFAT NORABELLE
13713—744—Jr3C
One daughter in herd by Langwater Peterson.

LONE MAPLE BUTTERFAT NORMA
12280—657—Sr3—365C (pending)
One daughter in herd by Lone Maple Butterfat Tiffany.

Routes 16 or 27 to Sherborn and Farm Road out of Sherborn.

CHARLESCOTE FARM - Sherborn, Mass.

RICHARD SALTONSTALL, Owner
140 Federal St., Boston 10, Mass.

MAYNARD C. GRINDLE, Manager
CHAUNCEY F. WEST, Herdsman

FEDERAL ACCREDITED CERT. 474040 . . . STATE ABORTION FREE CERT. 12

FOUNDATION SIRES

IDYLBROOK CHIEFTAIN, A. R.
24 A. R. daughters

His influence has been great in our herd. Several daughters have made over 8000 pounds of milk and well over 450 lbs. fat in 305 days on twice-a-day milking.

MOOSE HILL OBESITY, 11101—537—Jr2—2x
MOOSE HILL ONYX, 9446—472—Jr2—2x
MOOSE HILL OPHELIA, 11989—573—Jr2—2x
MOOSE HILL ORA, 11838—535—Jr2C—2x
MOOSE HILL PAMELA, 9319—497—Sr2—HIR—568 T. M.

CAUMSETT BLAZER
2 A. R. daughters
12 daughters in the herd.
A DOUBLE "DYNAMO."

Sire: **CAUMSETT DYNAMO, A. R.**
One of the breed's outstanding production sires. He is by May Royal's Valor, A. R. out of Caumsett Ronda, 14935—661—G, 2 A. R. sons, 2 A. R. daughters.

Dam: **CAUMSETT OCEAN CLARICE**
Sold in the 1946 Guernsey Sale for $3,500. 12156—714—FF, 16371—964—AA.

Next Dam: **CAUMSETT CLARA**, 14306—757—EE. 2 A. R. daughters: **Caumsett Royal Claire**, 14007—660—GG, 16280—803—CC. **"Clara" has had 14 calves and produced 122,835 lbs. milk.**

HERD SIRES

More CLARICE Blood . . . Plus A Strong LEVITY Cross

1 . . . **LANGVALLEY LEVITY ACE**—Born May 12, 1948.

"Ace" is sired by Curtiss Franchester Levity Ace ($37,000) a son of Coronation King of Pine Manor, A. R. out of Green Meadow Levity (see below).

"Ace's" Dam And The Dam of "Blazer"

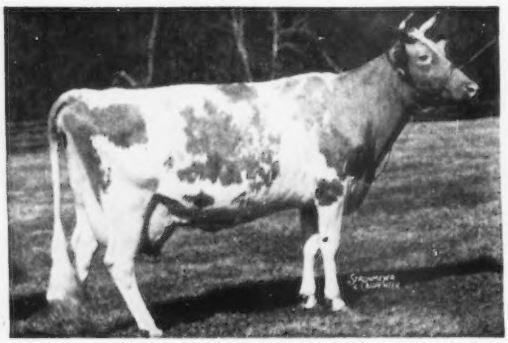

CAUMSETT OCEAN CLARICE
12156—714—FF, 16371—964—AA
Through "Clarice's" dam, "Clara," we get longevity and heavy milk production.

"Ace's" Sire's Dam

GREEN MEADOW LEVITY
13961—707—Sr2C, 14909—696—AA—2x
Sold for $17,500
5 A. R. sons

2 . . . An "Ace" son out of one of our good brood cows is also in service. He is **M. H. JASMINE'S ACE,** born November 6, 1950. He is out of Monarch's Jasmine, 12885—602—Jr2C, 13460—565—7yrs—HIR—626 T. M.

3 . . . A "Blazer" son out of another top brood cow in our herd is also in service. He is **M. H. SIMONETTA'S BLAZER,** born June 1, 1950, and is out of Secret's Simonetta, 11044—557—Sr4—HIR—903 T. M.

4 . . . **NORTHERN CONRAD'S PHARAOH . . .** Born April 21, 1950, now on lease to the University of Massachusetts, has been in service. His first calves are just arriving. "Pharaoh" is by that proved-popular sire, Riegeldale Emory's Conrad, A. R. out of Horse Shoe F. Marcia, 16244—730—Sr4C, a daughter of Foremost Hermes, A. R.

WE OFFER FOR SALE . . . Calves, open and bred heifers rich in these bloodlines. Send for prices and complete information.

HENRY P. KENDALL, Owner
RUSSELL LUTZ, Manager

MOOSE HILL FARM — Sharon, Mass.

Farm is located on Moose Hill St. between U. S. Route 1 and South Main St.
The farm office is at 562 South Main St. Telephone 2391.

SHELDEGREN FARM

GREENFIELD, MASS.

T. B. VACCINATED . . . ACCREDITED

Home Of 11 Class Leaders In The Past Three Years

PRESENTING . . . OUR HOME-BRED HERD SIRES

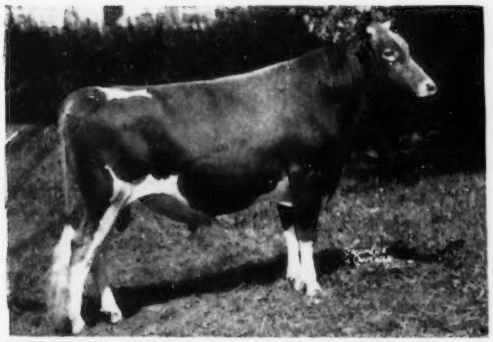

SHELDEGREN HECTOR—Born July 23, 1948. 2nd Sr. Calf, E.S.E., 1949. Half-brother to six present day Class Leaders: **Sheldegren Evadne**, 16166—719—Sr3—HIR, Class Leader (Fat) 10th place, Class Leader (Milk) 2nd place; **Sheldegren Norma**, 14030—771—Sr2—HIR, Class Leader (Fat) 2nd place; **Sheldegren Emily**, 15468—731—Sr2—HIR, Class Leader (Fat) 6th place, Class Leader (Milk) 2nd place; **Sheldegren Corilisa**, 14363—769—Sr2—HIR—3x, Class Leader (Fat) 3rd place, Class Leader (Milk) 7th place; **Sheldegren Andrea**, 15169—635—Sr2—HIR—1088, Class Leader (Milk) 3rd place, 15660—649—Jr4—HIR—1095, Class Leader (Milk) 6th place; **Sheldegren H. Gloria**, 14187—670—Sr2—HIR—1083, Class Leader (Milk) 9th place.

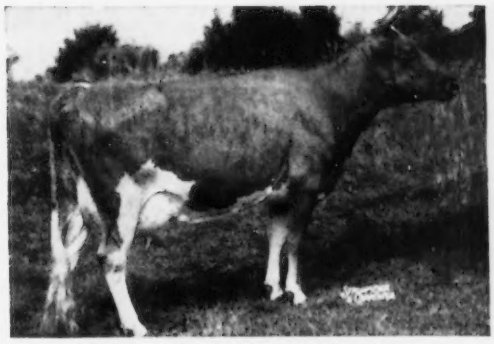

"HECTOR'S" DAM—**SHELDEGREN CLARE**
9414—537—Jr2—HIR
9045—524—Sr3—HIR
11579—625—Sr4—HIR
16769—957—5yrs—HIR, Class Leader (Fat) 6th place
Paternal sister to:
Sheldegren Doran, 12360—670—Sr3—HIR, 18224—894—5yrs—HiR
Sheldegren Ella, 14634—735—Sr4—HIR, former Class Leader

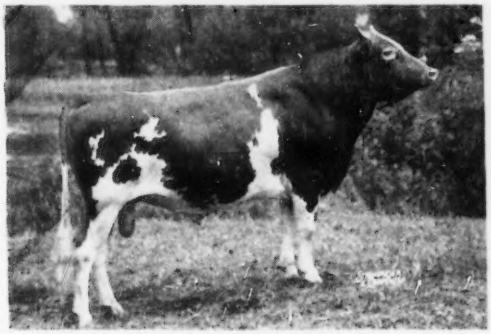

SHELDEGREN GUARD
Born February 28, 1949
3rd Yr., E.S.E., 1950
Over 22 daughters now in the herd that will be tested.
Sire: **CAUMSETT GUARD**, Plus proved sire.

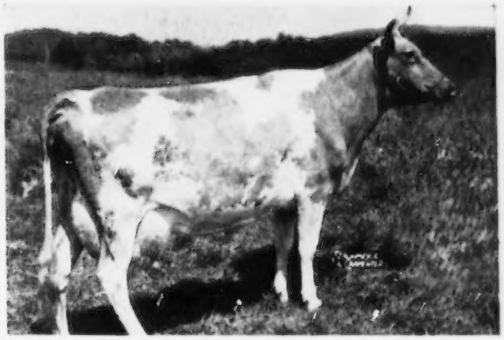

"GUARD'S" DAM—**SHELDEGREN ELLA**
11924—600—Sr2—HIR
9895—516—Sr3—HIR—893 T. M.
14634—735—Sr4—HIR
Class Leader when made.
2nd Dam: **SHELDEGREN EVELETTE**, 89,705 lbs. milk, lifetime.

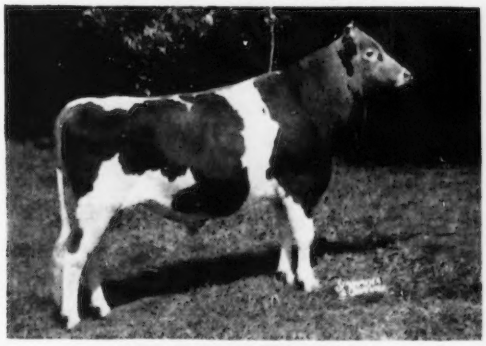

SHELDEGREN ROYAL VALOR
Born June 18, 1949
Sire: **FOREMOST ROYAL VALOR 24th**
Res. Gr. Ch., E.S.E., 1948.
Sr. & Gr. Ch., N. Y., 1948.

"ROYAL VALOR'S" DAM—**SHELDEGREN C. GLORIOUS**
14401—731—5yrs—HIR—3x
Gr. Ch., Northampton and Greenfield. 3rd Aged and 4th Best Uddered Cow at Eastern States Exposition, 1950.
Dam of **Sheldegren H. Gloria** (See above).

OFFERING . . . Always a choice selection of bull calves with Class Leader inheritance—Write us your needs.

MR. AND MRS. HARRY F. KOCH, Owners — Farm located 2 miles west of Greenfield — **GREENFIELD, MASS.**

We Have That Right Combination At BIRCHTREE . . .

Richly-Bred Herd Sires + Proved Cow Families = A HERD WITH A FUTURE

I. Senior Herd Sire . . . . . GREEN MEADS INVINCIBLE

Born July 24, 1949—14 daughters now in the herd and more coming.
The oldest will soon be bred to "County King" (see below).

Sire: **LANGWATER VINDICATOR, A. R.**, 30 A. R. daughters including Green Meads Dame Rosalind, 16355—806—Sr3. 4 A. R. sons.

Dam: **GREEN MEADS LADY LOMA**, 16810—738—Sr4—365C.

"INVINCIBLE"

II. Junior Herd Sire . . . . GREEN MEADS COUNTY KING

Born January 16, 1951

Now in service. We plan to use him mainly on the daughters of "Invincible."

Sire: **GREEN MEADS COUNTRY KING**, 1 A. R. daughter, he by Green Meads Levity King, A. R. out of Langwater Tinkle, 14262—624—Jr2C.

Dam: **GREEN MEADS DAME TESSIE**, 14616—682—Sr2, a daughter of "Vindicator"—thus she is a half-sister to "Invincible."

In the herd are 12 daughters of our former herd sire—LYNBROOK ANITA'S FAME, A. R., by Coronation Fame, A. R., out of Lynbrook Cherry Anita, 14180—741—A, next dam, Lynbrook Anita, 17577—970—AA, Class Leader when made.

The 3 daughters of "Rena," below, are all sired by "Fame."

PLUS . . . This Typical Cow Family:

BASQUAERIE RENA
10182—514—Jr2
13392—664—Jr3
15241—739—Sr4

3 Daughters — All Full Sisters — Now In The Herd

I. **BIRCHTREE RENA'S VALENTINE**
10581—518—Sr2—305C—2x
On retest: 161 lbs. fat in 76 days—2x—Sr3.
2 daughters in the herd.

II. **BIRCHTREE RENA**
Fresh with her first calf and on A. R. has made 84 lbs. fat in the first 47 days on 2 time milking.
1 daughter in the herd.

III. **BIRCHTREE RENETTE,** due soon with her first calf.

T. B. ACCREDITED — STATE BANG'S CERTIFICATE No. 90

BIRCHTREE FARM

Framingham, Massachusetts

H. S. OWEN, Owner

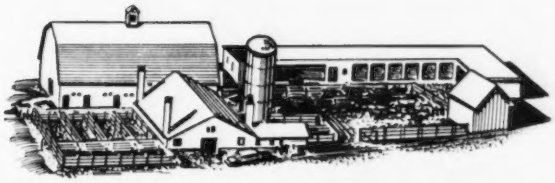

Massachusetts Selective Breeding Association, Inc.

275 Cherry Street - Shrewsbury, Massachusetts

Telephone: Shrewsbury 7551

January 26, 1953

Dear Guernsey Breeders:

Artificially sired Guernseys make Class Leader records too!!

We congratulate Sheldegren Farm on their two Jr2-year-old Class Leaders in the HIR—365—3x milk division. These two are:

SHELDEGREN EBBA, 14348—4.4%—644
Sired by **Deershorn Fashion Lad**—of M.S.B.A.

SHELDEGREN CORONA, 14342—4.2%—604
Sired by **Caumsett Deershorn**—of M.S.B.A.

The Massachusetts Selective Breeding Association has nine outstanding desirably proved sires with 156 daughter-dam comparisons. These bulls are rich in Langwater, Butterfat and Coronation inheritance. During the year 1952, dairymen in Massachusetts and Central Vermont bred 14,574 Guernseys to our bulls. The influence of these bulls is tremendous. We are greatly challenged to meet this responsibility. As we receive additional unselected information, we know that our bulls are measuring up to expectations. These bulls will improve your herd, too. They are as near to you as your telephone, within the area served by us. Call your local technician.

Vernon D. Mudgett, Chairman
Guernsey Sire Committee

P. S. Area served includes Massachusetts and Central Vermont.

Better Bulls Beget Better Bossies

Two Herd Sires That Have Contributed Much To Our Herd

PINE HILL'S AMBASSADOR, A. R.

Sire: **BLAKEFORD AMBITION, A. R.**
Dam: **LANGWATER MANTILLA**
18105—813—6yrsC
A top daughter of Langwater Valencian, A. R.

TYPICAL "AMBASSADOR" DAUGHTERS

9 A. R. DAUGHTERS

Pine Hill's Sophie
15296—761—Jr3C
18337—836—5yrs in 347 days

Pine Hill Prudie
14883—744—Sr2C

Pine Hill's Ambassador's Lass
14299—726—Sr4

Pine Hill's Viola
14141—724—Jr4C

Pine Hill Pada's Lovelorn
13067—660—Jr3C

Pine Hill Ambassador Opaline
15155—639—Sr2

ARGILLA SUPERB

Sire: **ALFALFA FARM PHILOSOPHER, A. R.**
Dam: **CHAPMAN'S ROYAL LILY,** 17106—908—A
A daughter of Cornell Royal Superb, A. R. She sold in the Argilla Dispersal for $6,500.

TYPICAL "SUPERB" DAUGHTERS

Pine Hill Superb Fleurette
14473—758—Jr2C (pending)

Pine Hill Superb Honora
12622—645—Jr2C

Pine Hill Superb Thelma
12885—575—Sr2 in 288 days

Pine Hill Superb Olivia
9907—418—Sr2 in 249 days

Pine Hill Superb's Ida
6702—294—Sr3 in 153 days

Pine Hill Superb Laurie
5853—255—Sr3 in 123 days

These "Ambassador" and "Superb" daughters and other high record cows are in our herd. Cows with 600, 700 and 800 lbs. fat, many in immature classes are being bred to —

FLYING HORSE DOROTHY'S GENERAL
Born January 27, 1951

A son of Flying Horse Colonel's Promise, A. R., 18 A. R. daughters include Flying Horse General's Holly, A. R. 2 consecutive National Class Leading records. "Promise" has 5 daughters over 700 lbs. fat as two-year-olds. The 7 daughters of "Colonel's Promise" tested at Flying Horse have 10 records that average 13173—703, all immature.

His Dam (EXCELLENT—4 times)

FLYING HORSE COLONEL'S DOROTHY
VG '48—EXCELLENT '49 '50 '51 '52
12622—664—Jr2C, 16389—831—6yrsC
Reserve Champion, National, 1948. Sr. & Gr. Champion, E.S.E., 1949.

His Sire's Dam (EXCELLENT)

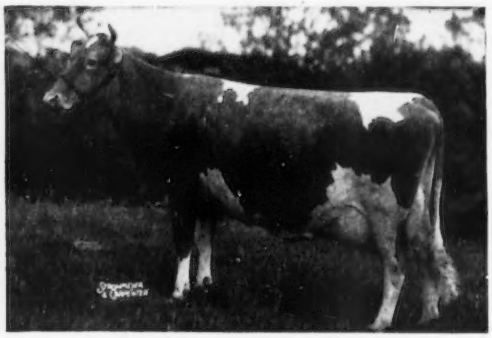

ALFALFA FARM PRIMROSE, A. R.
EXCELLENT '48. 12058—765—E, 17564—1083—Sr4C. Former National Class Leader, now 2nd place in fat production. 4 A. R. sons, 7 A. R. daughters.

PLAN TO VISIT OUR HERD . . . WE HAVE STOCK FOR SALE BACKED BY THIS PROVED—POPULAR BREEDING. FARM IS LOCATED ON CONCORD ROAD.

PINE HILL FARM

MR. AND MRS. FRANK GALVIN
Owners

SOUTH BILLERICA, MASS.

CLAUDE L. HODGE
Manager

Kitchener Farm

FOUNDATION SIRES

McDONALD FARMS FEARLESS, A. R.
Sire: MYHAVEN KING, A. R.
Dam: AIYUKPA L. QUEEN, 11177—653—Jr2
She by a son of Shuttlewick Levity, A. R.

McDONALD FARMS FASHION PLATE, A. R.
Sire: FOREMOST PREDICTION, A. R.
Dam: DOROTHEA OF OLENTANGY
10348—585—DD. Excellent '47 '48

PRESENT HERD SIRES

1 . . . **KITCHENER FASHION'S BRILLIANT**
4 A. R. daughters: **Kitchener B. Mammie,** 10910—677—Sr2; **Kitchener B. Elaine,** 10070—555—Jr2; **Lauxmont Levity Piquante,** 11878—554—Jr3C; **Kitchener B. Mayflower,** 9140—462—Sr2—HIR—730 T. M.

"Brilliant" is sired by McDonald Farms Fashion Plate, A. R., out of Gem of Kitchener, 12226—683—FF, 13931—770—D, 14683—801—A, 17634—997—7yrs, **17785—1035—8yrs.**

2 . . . **GAYHEAD'S H. I. LOYAL**
Born January 8, 1946
3 A. R. daughters
Sire: GAYHEAD'S HIS IDOL, A. R.
Sire: CORONATION HERALD, A. R.
Dam: GAYHEAD'S IOTA, 12787—552—GG
1 A. R. daughter, 1 A. R. son.

3 . . . **McDONALD FARMS LEADER'S PILOT**
Born January 25, 1949
Sire: McDONALD FARMS S. LEADER
Sire: McDONALD FARMS STEADFAST, A. R.
Sold for $21,000.
MELBA—FLORINDA FAMILIES.
Dam: McDONALD FARMS DELLA, 15700—681—AA.
3 Times Excellent.
The LADY AUGUSTA family.

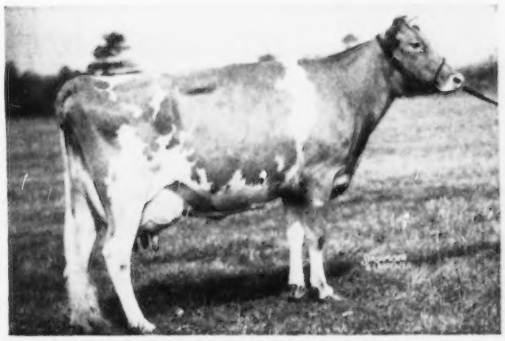

His Dam—GAYHEAD'S IN-LOVE
12153—659—Jr2C, 15810—864—Sr4
Sire: GAYHEAD'S IMPERIAL, A. R.
Dam: GAYHEAD'S LADY LOVE, 10511—512—GG
A daughter of Lincoln Gay Prince, A. R. out of a daughter of SHUTTLEWICK LEVITY.

His Dam—McDONALD FARMS KING'S LENORA
12122—640—Jr2C
Sire: MYHAVEN KING, A. R.
The THELMA family.
Dam: McDONALD FARMS GENTIAN, 9952—540—G.
VG '47 '48—Excellent '50.
Next Dam: WALNUT'S ELLA'S PANSY
12973—661—AA. Excellent '47.
5 Excellents close-up.

"PILOT" was just recently purchased. He fits into our program closely and his breeding should nick well with the Fearless and Fashion Plate blood in our herd. "Pilot" carries the blood of the Lady Augusta—Pansy and Thelma families.

Kitchener Farm

BILLERICA, MASSACHUSETTS

T. B. ACCREDITED 243954
R. B. HAYDEN, Owner

BANG'S FREE 86
A. C. BARNARD, Manager

Three Herd Sires That Are Playing An Important Part In Building The Greenway Farm Herd

Greenway Prince Charming

Born April 10, 1946
4 A. R. daughters, 3 on test, others coming along.
Sire: **GREEN MEADS PROSPECT. A. R.**
A proved sire out of the Phyllis family. This bull has sired many outstanding daughters in our herd.

His Dam

BLOSSOM OF WARE
17716—951—Sr4C
19154—999—A
18179—990—AA
A former Class Leader and one of our great brood cows.

Forges Paragon

Born August 7, 1949
His daughters show great promise. Owned jointly with James M. Hallowell.
Sire: **LANGWATER PETERSON. A. R.**
A proved son of Langwater Corona, 15066—749—A, Excellent '48.

His Dam

GREAT ELM EVELINA
11685—570—Jr2C
16011—825—Sr4C
A daughter of Gay Folly's Commentator, A. R.

Lynbrook Royal Prestige

Born March 22, 1951
His dam is Excellent.
Sire: **LYNBROOK PRINCE ROYAL**
A son of Argilla Royal Philosopher, A. R. out of Lynbrook Anita 2d, 15932—868—10yrs.

His Dam (EXCELLENT)

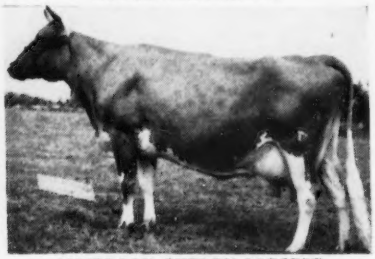

LYNBROOK CHERRY PRECEPT
11660—616—Jr2C
13778—728—5yrsC
Excellent '49 '50
A daughter of Lynbrook Hannabul, A. R.

WE HAVE STOCK FOR SALE. Females and outstanding bull calves out of high record cows out of good families. Plan to visit our herd. Write for list of available stock. The farm is located 1 mile from town on West Warren Road.

GREENWAY FARM - Ware, Massachusetts

G. H. TIMMINS, Owner — ACCREDITED—NEGATIVE — L. B. WILSON, Superintendent

F. R. Appleton, Jr.
Appleton Farms, Ipswich, Mass.
Route 1A — Tel. 56 Ipswich
DAVID L. BROCKETT, Manager
PHILIP B. COREY, Herdsman

- - - 71 Purebreds - - -

HERD SIRES:

ELMWOOD FARMS PEERLESS FERDINAND
Sire: **Tarbell Farms Peerless Emperor**
Dam: **Elmwood Farms Freda**
11959 M—596 F
(Average 3 records 305 da 2x ME)

IDYLBROOK SQUAW'S KENYON
Sire: **Douglaston Baron Kenyon**
Dam: **Idylbrook Adestro's Squaw**
10113 M—524 F
(Average 2 records 305 da 2x ME)

IN SERVICE —
NORTHERN CONRAD'S SAMSON—Sire: **Riegeldale Emory's Conrad.** Dam: **Horse Shoe F Sue.** 15448—732—Sr3—365C.
BASQUAERIE MAJESTIC KING—Sire: **Basquaerie Melba's Majestic.** Dam: **Sun-Blest Farms Orchid.** 17131—787—Sr2 Class Leader in Milk 6th place.

GAYVIL FARM
Carpenter Hill Road — off Rt. 20
RUTH DYER WELLS — CHARLTON CITY, MASS.

NEW ENGLAND
Always A Source Of Good Seed Stock
Plan To Visit Our Herds

Featuring . . . **DEERSHORN FORECAST**

Sire: **Deershorn Foremost. A. R.**
Dam: **Deershorn Foremost Fashion**
ON LEASE FROM DEERSHORN FARM.
The third Deershorn bull used in our herd.

"Forecast's" Sire

DEERSHORN FOREMOST
Bred in our herd to the daughters, granddaughters, and great granddaughters of such great Butterfats
as
BUTTERFAT RELIANCE OF LYNBROOK
PRIMROSE'S HEARTSEASE
IMP. SEQUEL'S STEADFAST
Also
LYNBROOK MEADOW ANEMONE
LYNBROOK ACHIEVEMENT ELOISE
PRODUCING A SOLID PRODUCTION HERD.

We usually have stock for sale.

COLDBROOK FARM

HAROLD L. YOUNG — Holden, Massachusetts

A NEW STAR ASCENDING In the Guernsey World !

Sonesta Farm

A SELECT HERD

Founded On The Blood Of Great Cows

The blood of these four great females of the breed is carried in our herd through direct descendants. With the use of carefully selected sires, we are judiciously combining and blending these families in an effort to intensify the strong points of each, and produce superior seedstock.

THE MELBAS

GREEN MEADOW MELBA
15342—963—Sr2—365C
National Record
Classified VG at 15½ years.
7 A. R. daughters, 1 A. R. son.

THE CORONETS

CORONATION CORONET
12160—605—BB
14755—726—A
2 A. R. daughters, 3 A. R. sons.

THE LEVITYS

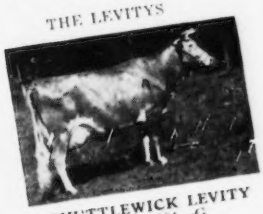

SHUTTLEWICK LEVITY
16896—804—G
Sold for $25,500.
4 A. R. daughters, 3 A. R. sons.

THE CRYSTALS

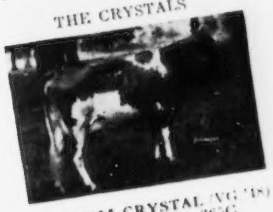

FLORHAM CRYSTAL (VG '48)
15532—847—Jr3—365C
17717—966—AA
3 A. R. daughters, 1 A. R. son.
Dam of **Pine Manor King's Romance**
17906—937—7yrs—365C

We present on the following three pages, our herd sires and some of the select females now in the herd.

VISITORS WELCOME

INQUIRIES INVITED

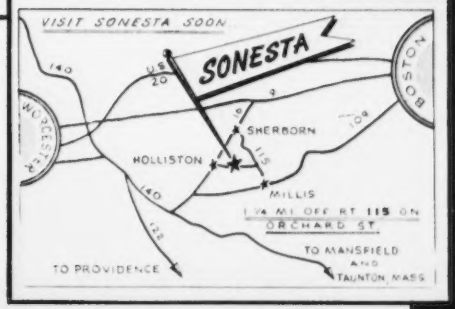

HERD SIRES . . .
Fairlawn Actress' Hornet, A.R.
Basquaerie Melba's Majestic

FEDERAL ACCREDITED FOR T. B.
BANG'S CERTIFIED NO. 41

ORCHARD STREET
MILLIS, MASSACHUSETTS

A. M. SONNABEND, OWNER
KENNETH G. CLARKE, Manager (Tel. Millis 244-2)

Sonesta Farm ... Presents Two Of Our

BASQUAERIE MELBA'S MAJESTIC

He carries the blood of "Melba," "Coronet" and "Levity" all close-up.

DAM

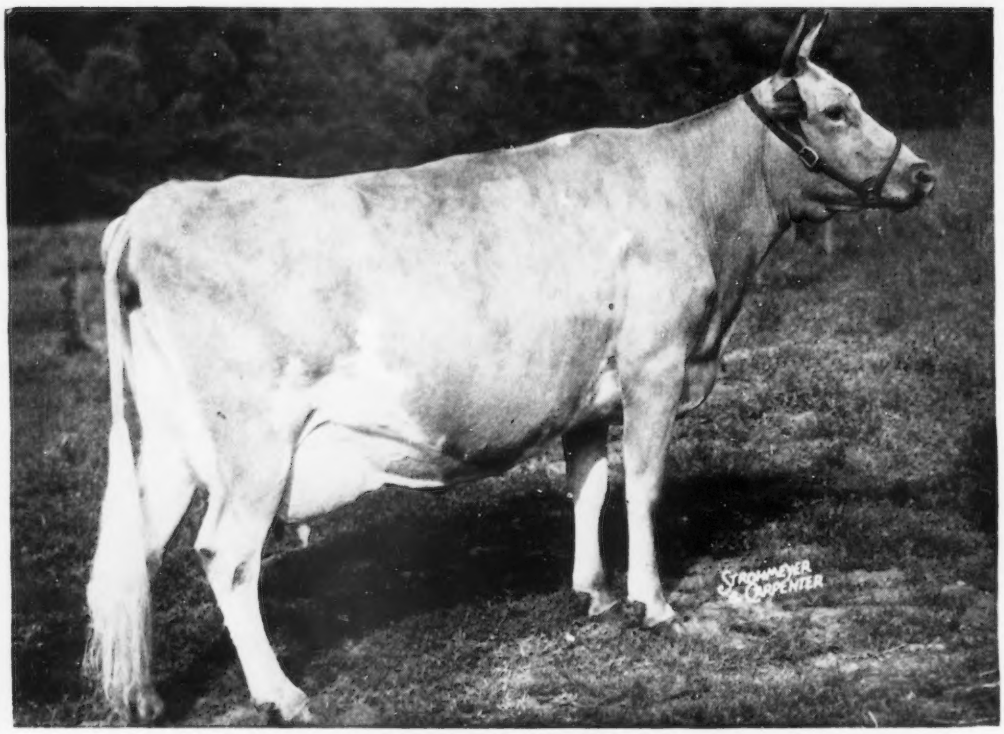

CORONATION AURINIA

11131—617—Sr2, 16501—833—5yrs, 12978—674—6yrs—305C—3x

Full Sister EXCELLENT

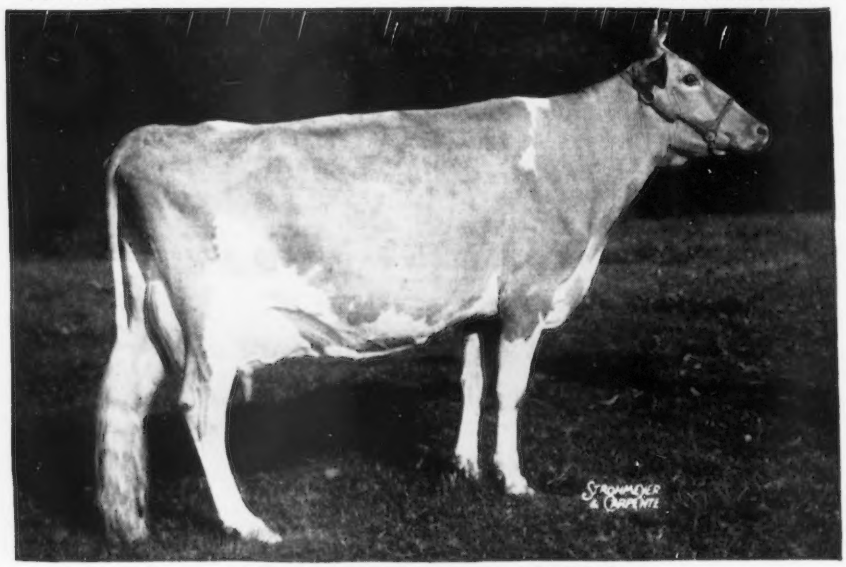

CORONATION MAJESTIC ARAWANA

15755—832—Jr4C, 17558—937—5yrsC. VG '50—E '52

Senior Herd Sires

Sonesta Farm

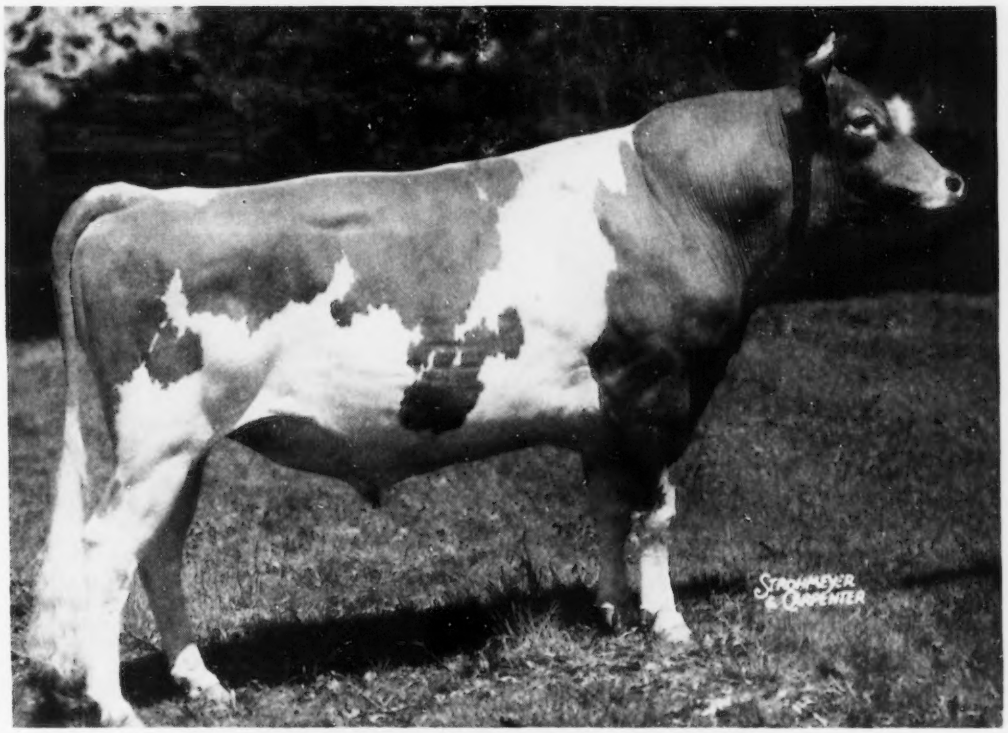

FAIRLAWN ACTRESS' HORNET

A blending of "Actress" and "Faithful"
with the best of Green Meadow breeding.

NOW IN HEAVY SERVICE

Full Sister EXCELLENT

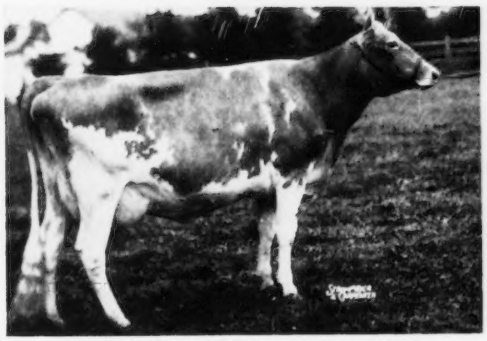

FAIRLAWN HORNET'S ACTORINE
11962—638—GG, 15483—785—5yrs
VG '47—E '48 '49 '51

Dam EXCELLENT

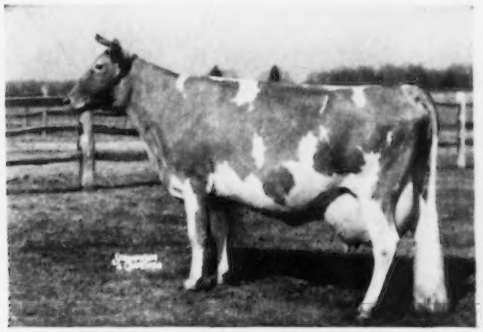

BRIGHT LAD'S ACTRESS
11915—584—G, ***19146—980—Jr4
4 A. R. sons, 1 A. R. daughter. E '47
***Fat and Milk Class Leader

"HORNET" SONS NOW AVAILABLE

A "Hornet" son, born Dec. 5, 1952, out of "Aurinia" (see opposite page), is now for sale.

A. M. SONNABEND, Owner
FEDERAL ACCREDITED FOR T. B.
BANG'S CERTIFIED NO. 41

ORCHARD STREET
MILLIS, MASSACHUSETTS

Please address correspondence to —
KENNETH G. CLARKE, Manager
(Tel. Millis 244-2)

Sonesta Farm

Presents

Typical Brood Cows Now In Our Herd

EXCELLENT

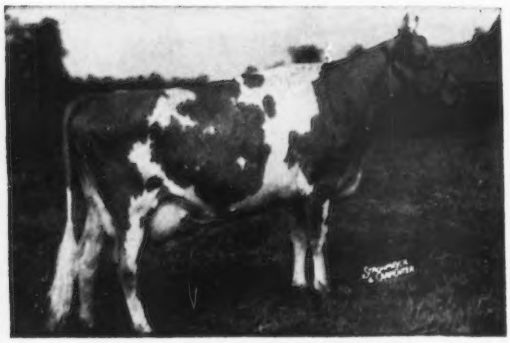

SUN-BLEST FARMS ORCHID
17131—787—Sr2. E '47 '49 '50
A daughter by "Majestic" in the herd.

EXCELLENT

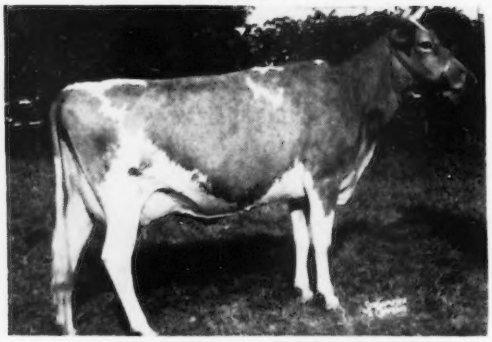

MAPLE LAWN'S BARON DAISY
9755—508—Jr4—HIR—2x. E '51
Paternal sister to Baron's Fancy of Maple Lawn, D '49—VG '50—E '52, that sold for $14,000.

EXCELLENT

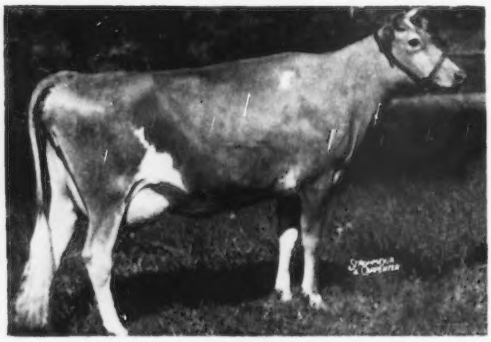

FAIRLAWN ACTOR'S MELBETTE
11510—611—Jr2C, 12347—666—Sr4C
E '47 '48 '49 '50 '51
Due in April to Fairlawn H. Eastern King, A. R.

VERY GOOD

NYALA'S HORNET GOLDEN GEM
12828—584—Jr2C, 11956—537—5yrsC
VG '49—A '51
A typical daughter of our herd sire, Fairlawn Actress' Hornet.

We offer selected bull calves from our choice brood cows like the above.

A. M. SONNABEND, Owner
FEDERAL ACCREDITED FOR T. B.
BANG'S CERTIFIED NO. 41

ORCHARD STREET
MILLIS, MASSACHUSETTS

Please address correspondence to —
KENNETH G. CLARKE, Manager
(Tel. Millis 244-2)

Our Herd Sires

16 Daughters In Our Herd . . . 4 In Milk—More Due

FLYING HORSE MASTER'S RULER

A son of Flying Horse Bandmaster, A. R. (the FLUTE family) out of Hilltop Belle of Fashion, 10410—616—E (4 A. R. sons, 5 A. R. daughters).

13 Daughters In Our Herd — All In Milk

FLYING HORSE BEACON

A son of Chedco Colonel, A. R., out of Flying Horse Rose, 16640—906—AA, 2 A. R. sons, 3 A. R. daughters (the ROSE family).

On Lease . . . The Cora—Coronet—Valencia—Honoria Families

CHARLESCOTE SHERBORN

A son of Langwater Onward out of Langwater Honeybloom, 14411—732—A (1 A. R. son, 1 A. R. daughter)

One Of Our Own Breeding . . . A "RULER" Son

PHILCREST RULER

A son of Flying Horse Master's Ruler (see above) out of Valleyside Vera's Evelyn, 15792—699—12yrs—305—2x, a great brood cow.

Herd on ARHT (305—2x milking)

PHILCREST FARM — Bolton, Mass.

PHILIP J. PHILBIN, Owner — EVERETT A. JONES, Manager

DUNN & HARWOOD

New England's Oldest Sales Managers

Our Specialty

DISPERSING PRIVATE HERDS
ESTATES — FARM EQUIPMENT

★ ★ ★

Our Fixtures

THE GUERNSEY SIRE SALE
Every spring at Eastern States
VERMONT GUERNSEY SALE
Every fall at Rutland, Vermont
NEW ENGLAND GUERNSEY SALE
Spring and Fall at Eastern States

★ ★ ★

Our Auctioneers

E. M. GRANGER, JR.
O. D. CRABTREE

You will like our service

Phone us at Schoharie, N. Y., 65
or Marlboro, Mass., 714

DUNN & HARWOOD
Sales Managers
Schoharie, N. Y. and Cordaville, Mass.

ARGILLA FARM

IPSWICH, MASSACHUSETTS

The Argilla herd of **80** head has been on continuous **D.H.I.A.** and **HIR** test since the Spring of 1948.

Our D.H.I.A. 4 year (1949-52) herd average (all **2x** milking) is:

9865 lbs. of milk — **503** lbs. of fat — **5.1%** test

Moderately priced breeding stock for sale at private treaty from time to time.

T. B. and Bang's Accredited—Calfhood Vaccinated

John J. Glessner, Owner
Telephone: Ipswich 305

Ralph E. Johnson, Herdsman
Telephone: Ipswich 189-W

A Proved A. R. Sire . . .

The "Win-King" Daughters Are Coming Through At The Pail

Green Meads Win-King, A. R.

A Typical "Win-King" Daughter Making Over 700 on HIR

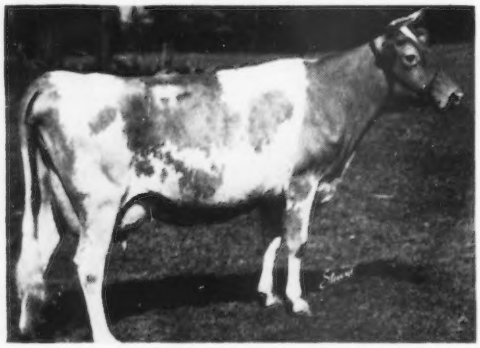

MAINSTONE COUNTESS LOBELIA
12015—561—Sr2—HIR
15311—713—5yrs—HIR—339 days
Still on test.

Other "Win-King" Daughters

MAINSTONE COUNTESS SUSAN
14726—641—Sr3—HIR

MAINSTONE COUNTESS ASTER
12544—610—Sr2—HIR

MAINSTONE LUCKY CLOVER
11806—551—5yrs—HIR

MAINSTONE COUNTESS CANDYTUFT
11471—535—5yrs—HIR—327 days
Still on test.

MAINSTONE COUNTESS ELISE
15045—667—5yrs—HIR—3x—1050 T. M.

The "Win-King" Daughters And Other Top Cows In Our Herd Are Being Bred To "Nebo" Or "Pharaoh."

McDONALD FARMS STEADFAST NEBO

Sire: **McDonald Farms Steadfast, A. R.**
Sold to Burton Lane Farm for $21,000. A son of Riegeldale Melba's Emory, A. R. ($30,000) out of Douglaston Coronation Queen, 13860—803—Sr3C, Class Leader when made.

His Dam

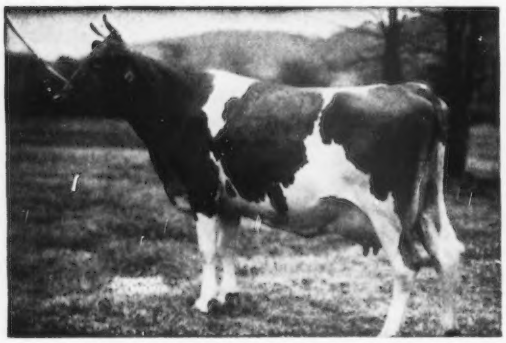

McDONALD FARMS KING'S KEEPSAKE
11543—620—Jr2, 11757—665—Sr3
Sold for $14,500, high cow at public auction, 1949.
Sire: **Myhaven King, A. R.**
Dam: **McDonald Farms Flute**, 13864—725—A E '47 '48
"Nebo" traces to the Melba and Lady Augusta families.

DORAL FARM LORD PHARAOH

Sire: **Sterlingold Melinda's Majesty** ($46,000)
A son of Coronation Melinda, A. R., 15121—766—Sr4, 19537—961—6yrs. Excellent '47 '48 '51. Sold for $31,000.
The MELBA line.

His Dam

PHAROS KING'S DONETT
12829—753—Jr2, 13600—784—Sr4—305C—3x
Class Leader 7th place in fat production.
16996—1013—5yrsC

STOCK FOR SALE

PLAN TO VISIT OUR HERD — HERD ESTABLISHED 1871.

Farm is located off Route 20, ½ mile from the "Red Coach Grill."

1871 — **Mainstone Farm** — 1953

THE BREED'S OLDEST GUERNSEY HERD

Wayland, Mass.
Phone Wayland 108

T. B. TESTED — DEWITT MITCHELL, Manager — VACCINATED ACCREDITED NO. 85

—OLDFIELDS GUERNSEYS—

Sherborn, Massachusetts **2.7 miles from Framingham Depot**

We are proud to announce that our small, select herd is built from such fine brood cows as:

Silverwood Rose Mary
Born January 5, 1940
14080—692—9yrs—HIR—365—2x

Dunwalke Comfort
Born September 13, 1948
11512—579—Jr2—HIR—365—2x

Greenway Queen Dairymaid
Born July 30, 1945
11289—601—5yrs—305C—2x

OFFERING — Heifer Calves Out Of Excellent Cows

Certified Herd No. 204 Vaccinated

MISS F. J. MCGREGOR, Owner
BRADFORD L. BLOSSOM, Herdsman

Cricket Creek Farm

WILLIAMSTOWN, MASS.

On Oblong Road about 1 mile west from intersection of Route 7 and 43, south of Williamsown.

HERD SIRES IN SERVICE

I
GAYHEAD'S F FILIATE
Born April 5, 1947
Sire: **GAYHEAD'S H. I. FINALIST**
A son of Gayhead's His Idol, out of Gayhead's In-finite, 16615—842—6yrs—365C

His Dam

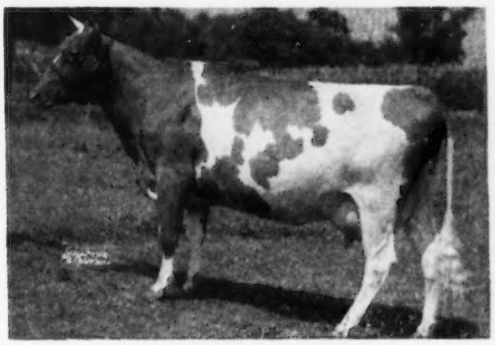

CARLINDA'S PHYLLIS
13455—704—EE, 16473—869—B
Dam of **Gayhead's In-fanta**, 12436—729—Jr2—365C, 13351—749—Sr4—365.

II
HOMINY HILL BLUE JACKET
Born July 26, 1948
Sold for $1,600 in 1951.
Sire: **FAIRLAWN PEERLESS DICTATOR. A. R.**
Sire of 2 Excellent daughters. A son of Green Meadow Peerless, A. R. out of Dorothy's Maxim's Buttercup, 12248—678—AA.

His Dam

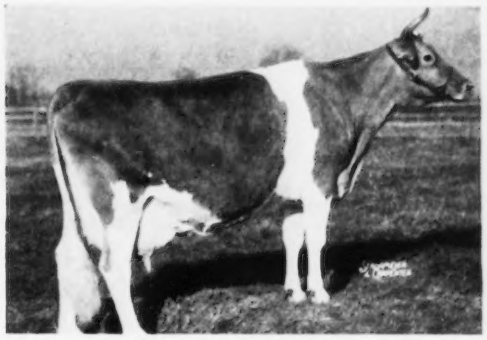

RIEGELDALE McK BLANCHE
10070—499—GG, 11647—641—EE
15164—794—8yrs—365C
1 A. R. son, 1 A. R. daughter

Plan to visit us and see our herd **You are always welcome**

W. H. VANDERBILT, Owner GEORGE CLARK, Jr., Manager

GREEN MEADS FARM

HERD SIRES

LANGWATER VINDICATOR

Sire:. Langwater Valencian
Dam: Langwater Cora
15653—710—D—1095

GREEN MEADS LEVITY PRINCE

Sire: Green Meads Levity King
Dam: Green Meads Lady Willow
15344—815—GG—1095
Former Class Leader

GREEN MEADS COUNTRY KING

Sire: Green Meads Levity King
Dam: Langwater Tinkle
14262—624—GG

LANGWATER HALLEY

Sire: Langwater Milestone
Dam: Langwater Admiration
12895—613—Jr2—365C
14072—616—Sr4—365C
Classified Excellent
'49 '50 '51

RICHMOND, MASSACHUSETTS

Route 41, 2½ miles south of Route 20

Darwin S. Morse, Owner

GOLDEN GUERNSEY

Wm. H. Cochran, Manager

A Former Herd Sire . . . His 10 Daughters In Our Herd Speak For Themselves

ROSEWALD CONQUEROR
26 A. R. daughters
with records up to
13966—656—6yrs—305—3x

A sire that inherited Longevity—Lifetime Production—Depth of Breeding

"CONQUEROR" is by the proved sire—**Argilla Catamount, A. R.,** a son of the noted production sire, Dolly's Foremost of High Rock, A. R. His dam is **Sheldegren Corette,** 11662—610—BB, 16013—774—A, 15130—771—AA, a daughter of Sheldegren Cora, a top, proved brood cow. "Cora" has a record of 15400—825—AA and has a lifetime production of 115,000 lbs. of milk. She is the dam of 4 A. R. daughters and 1 son. This family has played a key part in the Sheldegren herd and the influence of the Cora blood is prominent in our herd through—ROSEWALD CONQUEROR. 4 "Conqueror" daughters made over 600 lbs. fat as two-year-olds. Many others have made well over 500 lbs. fat as two-year-olds.

Our Senior Sire . . . ARGILLA FURLOUGH'S CHARTER—7 daughters in the herd.
The "Charter" daughters are outstanding. A daughter—Twin Valley Charter's Harp—topped the 25th New England Sale at $2,000, going to Flying Horse Farm, South Hamilton, Mass. "CHARTER," like our former sire, is a grandson of the noted production sire, Dolly's Foremost of High Rock, A. R. He is out of Argilla Paysan, 16298—675—Jr3, a daughter of Alfalfa Farm Philosopher, A. R.

Two Well-Bred Forges Bulls Are Also Now In Service

FORGES PRIMROSE PRINCE
Born November 12, 1948

Combines Depth Of Breeding, Class Leading Production Inheritance

Sire: **Rosewald Bell Boy, A. R.,** a proved son of Langwater Darius, A. R. out of the proved brood cow, Broadland Bella, A. R.

His Sire's Dam

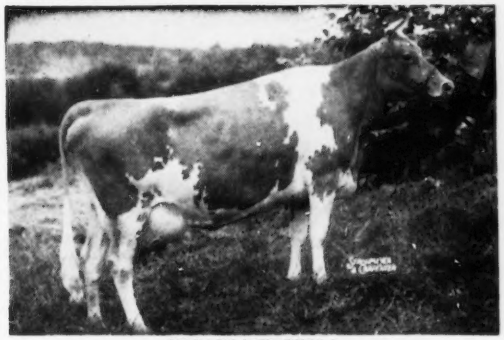

BROADLAND BELLA
11198—585—BB
3 A. R. daughters

His Dam

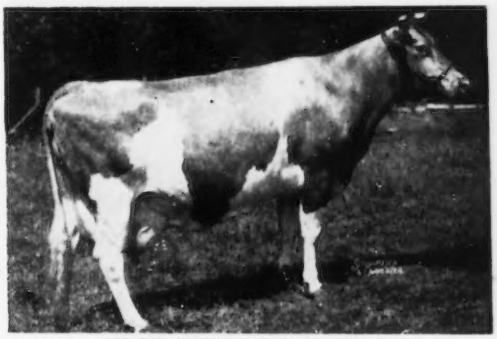

FORGES PRIMROSE, 12653—705—Sr4C
4 daughters and 2 sons
2 A. R. daughters, both over 700 lbs. fat

A daughter of Flying Horse Promise, A. R., he out of the Excellent former National Class Leader, Alfalfa Farm Primrose, 17564—1083—Sr4C, now 2nd place among the fat production leaders.

A Junior Sire . . . More Darius And Bell Boy Blood

FORGES DAPPER DAN . . . Born August 14, 1951

A son of Garnet's Darius that is by **Langwater Darius, A. R.,** out of **Antietam Garnet,** 14023—669—G (1 A. R. son, 2 A. R. daughters).

"Dapper Dan" is out of **Forges Maureen,** 12920—751—Jr4. She by Rosewald Bell Boy out of Endean Tea, 15048—810—5yrs.

STOCK FOR SALE DURING THE YEAR. WRITE US YOUR NEEDS AND WHEN POSSIBLE PLAN TO VISIT THE HERD.

The farm is off Route 113. Turn left at Pepperell Center and keep right.

TWIN VALLEY FARM

S. Bruce Black, Owner
Herbert P. Sweet, Manager

PEPPERELL, MASS.

HILLCREST DAIRY FARMS

"CRAGSCUT GUERNSEYS"
170 Head of Females

Mr. and Mrs. A. J. Cutting, Owners
Auburn, Mass.

Howard R. Pease, Manager

Farm on U. S. 20
Lawton Averill, Herdsman

Present . . . HERD SIRES . . . In Our Planned Breeding Program

I . . . GREEN MEADS FAMOUS

Born March 17, 1947

7 daughters now in milk, 13 daughters in the herd. He's now back in heavy service.

A PROVED HERD IMPROVER.

Sire: **Langwater Vindicator, A. R.**

Dam: **Green Meads Lady Fae**
15287—756—Jr4—365C
1 A. R. son, 1 A. R. daughter

2nd Dam: **Green Meads Queen Phyllis**
14481—826—Jr4
2 A. R. sons, 4 A. R. daughters

His Dam's Dam

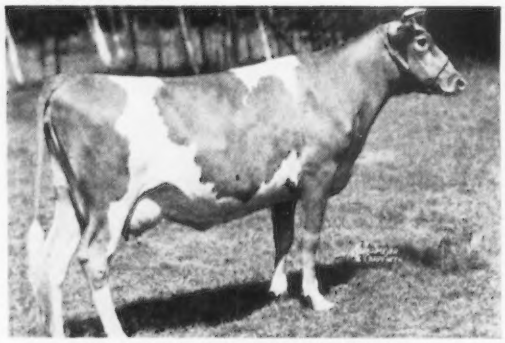

GREEN MEADS QUEEN PHYLLIS
14481—826—Jr4
2 A. R. sons, 4 A. R. daughters

His Sire's Dam

LANGWATER CORA
15653—710—Sr3
4 A. R. sons, 2 A. R. daughters

II . . . TARBELL CHAMPION BARRISTER

Born December 18, 1948
25 daughters in the herd and the oldest are now freshening.

SOON TO BE PROVED.

Sire: **Tarbell Farms Double Champion**

Dam: **Tarbell Dauntless Babette**
13657—683—Sr3—365C

A daughter of McDonald Farms Hercules, A. R. (a "Prediction" son of "Joyce"—see below).

His Sire's Dam

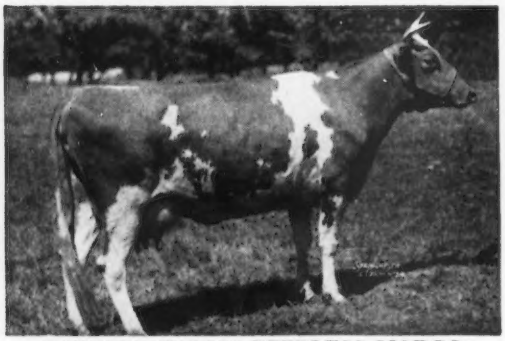

TARBELL FARMS PEERLESS MARGO
18501—1013—Jr3—365C
Class Leader for Milk and Fat.

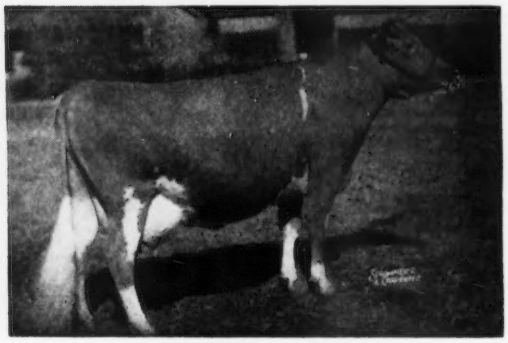

KLONDIKE JOYCE
13240—640—AA
4 A. R. daughters

Also In Service — III . . . CRAGSCUT SUPREME KING

15 daughters in the herd. Sire: Woodacres Supreme King, a son of Two Brooks Royal Clarinette, 12859—713—Sr2C. Dam: Tarbell Champion Blossom, 11915—483—Sr3—HIR—2x. Next Dam: Tarbell Peerless Blossom, 10200—432—5yrs—305C—2x.

A Double PREDICTION Cross

Plus The Dorothea and Coquette Families

OUR HERD SIRE . . .

HIGH MOWING KNIGHT

Born December 20, 1951

Sire: **McDonald Farms Juvenille** ($2,000)
A son of McDonald Farms Distinction, A. R. (a sire of milk) out of McDonald Farms Dorothea, 14668—705—AA (5 A. R. daughters).

Dam: **McDonald Farms Her Kidelle** (VG '52)
12415—699—5yrs. (Sold for $2,600). A daughter of McDonald Farms Heritor (the Coquette family).

"Knight" is being bred to top cows in our herd. Cows like

Western Glow Country Maid
12399—756—Sr3—2x

High Mowing Diamond Brocade
(VG '51)
12497—629—Jr4C

Nyala Prince's Joy
On test.

Plan to visit our herd. You are always welcome. Farm is located in Gill, Mass. 1 mile north of Turners Falls—Gill Bridge.

GREEN HILL FARM

RAYMOND H. FLAGG, Owner — T. B. Accredited
ROBERT N. POTTER, Manager — Mass. Bang's Free 87

GILL, MASSACHUSETTS

DUNN'S TOUR

"The Short-cut to Good Guernseys"

43rd Year of Guernsey Service

▶ 1910 - 1953 ◀

It all started way back in 1910—DUNN'S TOUR, that is—some quarter-million miles and thousands of Guernseys ago . . . when estate owners from around New York City used to drive up-country with Bill Dunn to find yellow cows that gave rich yellow milk. Those week-end touring parties were soon labelled "DUNN'S TOUR"—and over the ensuing years there came breeders, managers and beginners from every state and Canada to locate Guernseys via DUNN'S TOUR.

Streamlined for Comfort

DUNN'S TOUR meets your train or plane and motors you to the herds that will fill your requirements. Whether it is a few fresh or foundation cows, a group of heifers, whole herd or herd sire—we save you time and aimless wandering.

DUNN'S TOUR cars are equipped with every comfort for touring. You will enjoy the convenience—our free service—the Guernseys—and will be surprised how quickly and economically your requirements can be filled.

DUNN'S TOUR is free to every buyer—the seller pays us a commission.

DUNN'S TOUR neither owns nor deals in cattle except on direct order for clients. Buyers get the full benefit of all bargains.

DUNN'S TOUR—BIGGEST HERD BROKERS OF ALL TIME, sell more whole herds privately each year than any others. Herd after herd are listed with us for private sale and quietly placed in new homes. For beginners and others needing a set-up, there is no sounder nor more economical procedure than to buy an entire herd—then cull it to the desired core. It saves years of building up, saves growing pains, health, uniformity and breeding confusion. Clients who started with our plan have met with success more quickly over the years.

Whether you wish to buy or sell please write or Phone us at Schoharie, N. Y., 65 or Marlboro, Mass., 714

DUNN'S TOUR

SCHOHARIE, N. Y., and CORDAVILLE, MASS.

Our Line-Bred Hayes Rosie Guernseys Produce

OUTSTANDING HERD AVERAGE: 5 Year C.T.A. Herd Average — 10393 Milk—543 Fat—All On 2x

OUR HOME-BRED JUNIOR SIRE IN SERVICE —

DEERSHORN FAITH'S FOREMOST Born Oct. 4, 1948

10 daughters now in the herd—3 are bred

Himself

His Dam

"FAITH'S FOREMOST" is a son of the proved production sire, Deershorn Foremost, A. R.:

USDA Proof—16 pairs

Daughters	9641	480
Dams	8879	408
	+ 762	+ 72

9 P. R. sons, 60 A. R. daughters. 4 over 700, 9 over 600, 23 over 500 lbs.

Deershorn Foremost Ann
13241—729—Sr4—HIR—708, Former Class Leader

Deershorn Foremost's Hope
11673—647—Jr2—HIR—712, Former Class Leader

Deershorn Foremost Winnie (VG '47)
15070—739—6yrs—HIR—730

Deershorn Foremost Primrose (D '47)
13504—718—6yrs—HIR—652

DEERSHORN NOBLE FAITH
11322—578—Jr2—HIR—2x
11404—578—Sr3—HIR—2x
15040—778—Sr4—HIR—2x
12353—633—5yrs—HIR—2x
3 daughters in the herd.

2nd Dam: **DEERSHORN FOREMOST WINNIE**
7 consecutive records including 15070—739—6yrs—HIR—2x. Lifetime production, 83,435—4038. 6 daughters in the herd. Due February 10, 1953.

We can offer from time to time a choice bull calf out of high lifetime record cows.

DEERSHORN FARM (Off Highway 62) **Sterling Junction, Massachusetts**

T. B. ACCREDITED — BANG'S FREE ACCREDITED

V. D. MUDGETT, Owner — CHARLES PATTERSON, Herdsman

HISTORY RECORDS THE GREAT HERITAGE OF THE WOLFPEN HERD!

HERE ARE FACTS ON THE GREAT COWS THAT HAVE MADE WOLFPEN.

LANGWATER WOODBINE
(with her calf at 18 years of age)
Daughter of "Sorrel"

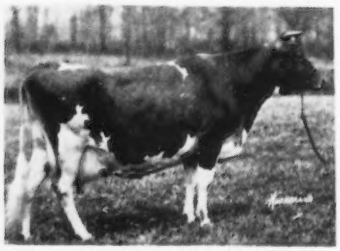

IMP. ANGULOSA'S BLANCHE OF LANGWATER

IMP. SLOGAN'S LADY ASTOR OF LANGWATER

LANGWATER LIVELY

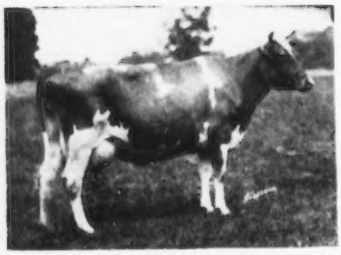

MOONLIGHT'S CORONET OF JEAN DU LUTH

IMP. ITCHEN WOOD SORREL, 11086—556—B. 2 A. R. sons, 3 A. R. daughters. Purchased by F. Lothrop Ames to be the dam of a sire at Langwater. Dam of Langwater Claimant, former herd sire at Wolfpen, 7 A. R. daughters in a herd of 20 cows—one daughter, Wolfpen Lilac, over 1000 lbs. of fat ("Lilac" a ¾ sister to Wethersfield Bellarion), another daughter, Wolfpen Nantilly, 11758—731—FF, former Class Leader, 15672—872—AA, 4 granddaughters—7 great, great granddaughters—a great grandson, Wolfpen Newsboy, now in service.

IMP. ANGULOSA'S BLANCHE OF LANGWATER, 13562—730—DD, 17032—911—A. 4 A. R. sons, 2 A. R. daughters. Dam of Langwater Gallant, former herd sire at Wolfpen—later returned to Langwater. 9 A. R. daughters in a herd of 25 head—among them, Wolfpen Amber, 17065—913—E, former National Record.

IMP. SLOGAN'S LADY ASTOR OF LANGWATER, 13018—636—A. The dam of 4 great sires, among them, Langwater Astor. 16 A. R. daughters, 4 P. R. sons. Langwater Honoria, 13264—698—G, 17270—937—AA, former Class Leader. There are many granddaughters and great granddaughters of "Astor" in the herd today. We are using a double grandson, Wolfpen Newsboy.

LANGWATER LIVELY, 12450—647—F, 18079—895—AA, former Class Leader. 3 A. R. daughters, 4 A. R. sons. Through her grandson, Langwater Lively Lad—present herd sire—21 daughters in the herd—many cows bred to him—we are using a son, Wolfpen Prestige.

MOONLIGHT'S CORONET OF JEAN DU LUTH, 13997—706—A. The great granddam of Langwater Chorister that was purchased from Langwater to get the blood of this great cow as well as Foremost Labelle, 14554—657—GG, 17716—801—AA. He was bred to all the "Lively Lad" daughters. We have retained a son, Wolfpen Cavalier, out of Wolfpen Christmas Eve.

LANGWATER ALINE, 15415—788—F, former Class Leader, 4 A. R. daughters, 2 A. R. sons. She was purchased as a heifer. (She was a daughter of Langwater Peter Pan, A. R.). Her four daughters averaging 13905—736. Dam of Wolfpen Admiral and Wolfpen Agent; also the dam of Wolfpen Amber, 17065—913—Jr3, Class Leader, 15340—786—GG, former Class Leader, 15828—819—A, she the dam of Wolfpen Archer, 7 daughters in the herd, one, Wolfpen Princess, just finished with 10372—461—Sr2—305C—2x.

ARGILLA PAYSAN, 13273—541—Jr2, 16298—675—Jr3, 13023—547—5yrs—305C—2x. A daughter of Langwater Philosopher, purchased at the Argilla Dispersal to be the dam of a herd sire. We have this bull now, Wolfpen Prestige. His first daughter is just fresh. She is also the dam of Wolfpen Princess, 10372—461—Sr2—305C—2x, just fresh with her 2nd calf and milking 54 lbs.—2x.

From these great foundation females we have the best blood that has come out of Langwater over a period of 35 years. We are on **2x** A. R. Herd Test and D.H.I.A. The results have proved our program.

BREEDING STOCK FOR SALE

BANG'S CERTIFICATE NO. 32 FEDERAL ACCREDITED 239789

WOLFPEN FARM (1916 — 1953) Southboro, Massachusetts

LANGWATER FARM

HERD SIRES

LANGWATER PRESTIGE

His Dam — His Sire: LANGWATER ONWARD, A. R. — His Maternal Sister

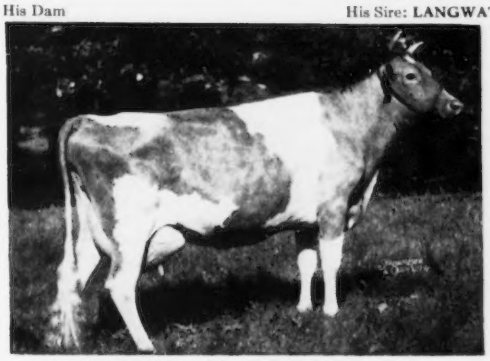

PATRICIAN GIRL OF THE GLEN, VG '48
15511—748—Sr3, 21493—986—7yrsC

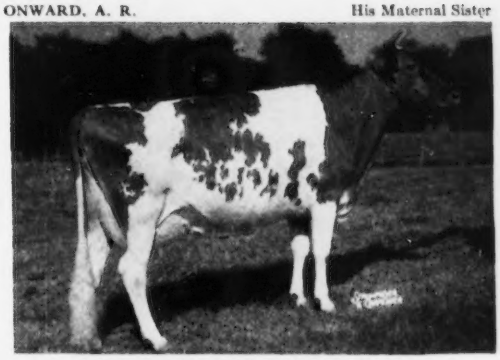

LANGWATER ADMIRATION, E '49 '50 '51
12895—613—Jr2C, 15600—720—5yrs (pending)

LANGWATER SUPREME

His Dam — His Sire: LANGWATER VALENCIAN, A. R. — His Maternal Sister

FOREMOST LABELLE, VG '48
14554—657—Jr2C, 17716—801—8yrsC

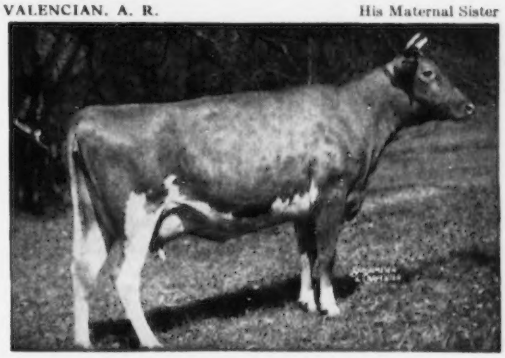

LANGWATER CAROLINE, E '47 '50—VG '49
12161—518—Jr2C, 17265—701—7yrsC

LANGWATER ACME

His Dam — His Sire: LANGWATER VALENCIAN, A. R. — His Full Sister

LANGWATER PETITE, VG '48 '50—D '49
11891—680—Sr2C, *16991—1027—Jr4C
(Class Leader first place in fat production)

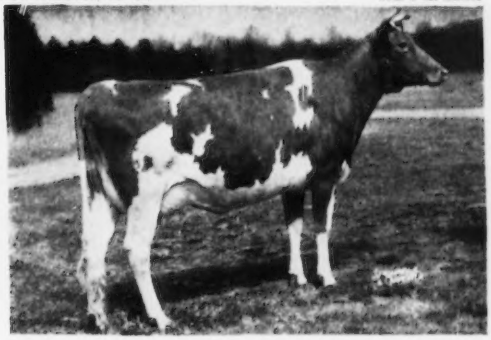

LANGWATER DAINTY, E '50—VG '51
12108—602—Jr2, 14509—690—Sr3

LANGWATER SELECT

Sire: LANGWATER PRESTIGE — Dam: LANGWATER DAINTY

LANGWATER FARM

250 Main St., North Easton, Mass., ¼ mile west of Rt. 138

Tel. Easton 368

JOHN S. AMES, Owner — JOSEPH NAGLE, Herdsman — HORACE M. CLARK, Manager

A Combination Of Proved GREEN MEADOW — LEVITY Blood

WITH AN INTRODUCTION OF BUTTERFAT.

NOW IN SERVICE

CHEDCO ROMULUS
His 25 nearest tested dams average 13775—721.
Sire: **Chedco Coronation King. A. R.**
A son of Coronation Rose King, A. R. out of Coronation Levity ($15,000), 15252—867—A.

ROMULUS' DAM

TWO BROOKS CANDIDA
13661—756—5yrsC
Very Good '48
Traces to Imp. Hilltop Butterfat's Clara, 15963—860—7yrs—305C—2x.

TWO FULL SISTERS TO "ROMULUS"

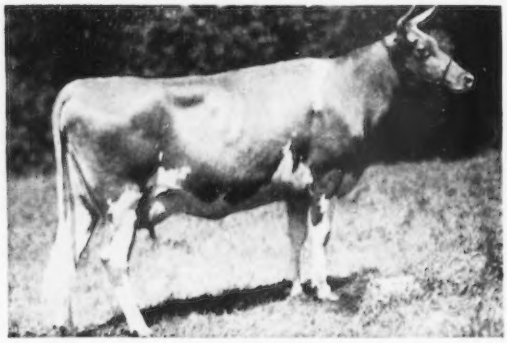

CHEDCO CANDIDA
11091—609—Jr2, 13212—707—Sr4C
13677—718—6yrs—367—348 days
Very Good '50

CHEDCO CHARLOTTE
10005—559—Sr3—365C

FULL SISTER TO ROMULUS' DAM

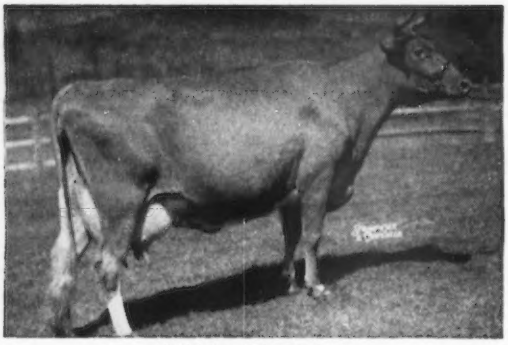

TWO BROOKS CALLA
11751—609—Sr3—305C—2x, Class Leader when made
VG '48. 5 A. R. daughters.

A full brother to Romulus, Chedco Remus, sold in the Wisconsin State Sale for $2,000. We understand he is siring fine progeny at Badoja Farm, Dalton, Ohio. An older full brother, Chedco Coronation Hullwood, has done an exceptional job at Hullwood Farm, Route 3, Angola, Indiana, and at Kneipp Springs, Rome City, Indiana.

We have 2 daughters by "Romulus" on test.
Plan to visit our herd. You are always welcome.

See Opposite Page

More Levity Blood Is Added . . .

We are breeding the "Dairy King" bull to the "Romulus" daughters.

FAIRLAWN K. DAIRY KING

His 29 nearest tested dams average 13675 lbs. milk, 701 lbs. fat.
A full sister to "Dairy King"—**Fairlawn K. Dairylass** was selected by Hominy Hill, Colts Neck, N. J., for $3,200.

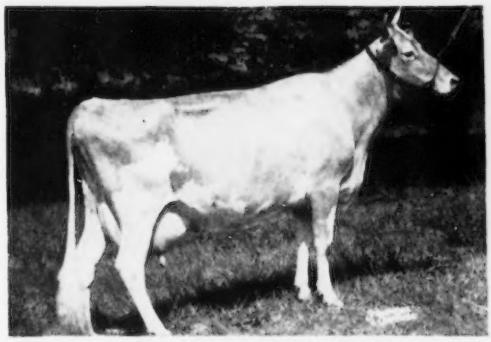

His Dam—**RIEGELDALE MELBA'S DAIRYMAID**
12104—715—Sr4C. Sold for $16,000.
A daughter of Riegeldale Coronation King, A. R., out of "Melba" (see below).

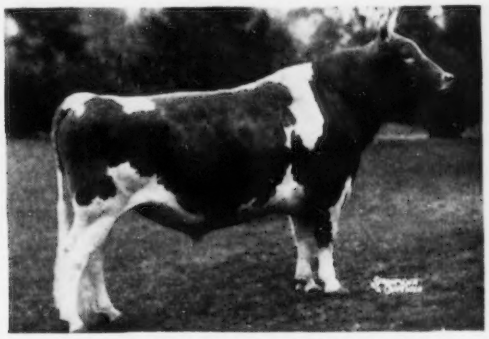

His Sire—**FAIRLAWN H. EASTERN KING, A. R.**
Sire: Green Meadow Hornet, A. R.
Dam: Franchester Saffron, 13987—795—A
1 A. R. son, 3 A. R. daughters

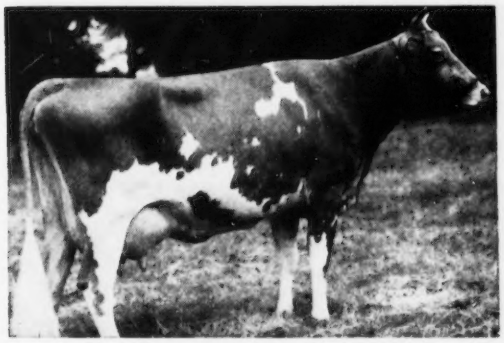

GREEN MEADOW MELBA
15342—963—Sr2C
National Class Leader

Voted 6th most influential cow of the breed.
Very Good at 15½ years.
7 A. R. daughters, 2 P. R. sons.
A daughter of Green Meadow Coronation King, A. R.

Two Maternal Sisters To "Dairy King"

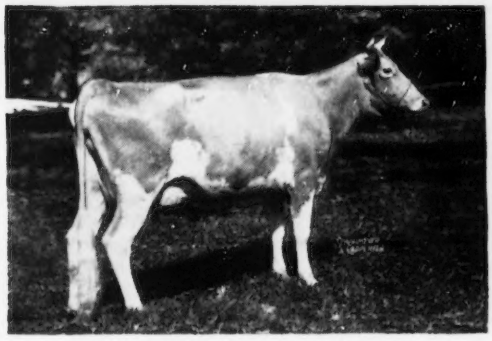

RIEGELDALE EMORY'S DAIRYMAID
10911—634—Sr3C, 10545—667—5yrsC, VG '51

RIEGELDALE EMORY'S MELBA
12488—671—Jr2C, 13735—746—Sr3

MAY ROSE — BUTTERFAT — LEVITY

We plan to offer a few Chedco-bred Guernseys for sale at some of the leading auction sales and occasionally we will sell a few females at private treaty. A choice selection of "Romulus" and "Dairy King" bull calves out of our best cows will be available during the year. Plan to visit the Chedco herd. Write for prices and pedigrees on Chedco-bred bull calves.

Chedco Farm

Federal Accredited No. 100024-State Bang's Free No. 20
ON ROUTE 62 - BERLIN, MASS.
DELBERT FOX, Herd Manager Telephone: Berlin 70 or Berlin 10-3

C. E. COTTING, Owner - 50 FEDERAL STREET - BOSTON, MASS.

FORGES FARM

INC.

ESTABLISHED 1910

PLYMOUTH 1620 MASSACHUSETTS

HERD SIRES

GARNET'S DARIUS, daughters now starting on test. 14 nearest dams av. 727.

Sire: Langwater Darius, A. R., $5,000. 10 P. R. sons, 32 A. R. daughters.

Dam: Antietam Garnet, A. R., $8,100. 1 A. R. son, 2 A. R. daughters, 1 over 800, 2 over 700.

FORGES ROYAL CRUSADER, daughters now starting on test, 15 nearest dams av. 695.

Sire: Flying Horse Promise, A. R., 44 A. R. daughters, 10 over 700.
Dam: Alfalfa Farm Primrose, A. R., E '48, 17564—1083—BB.

Dam: Endean Tea, A. R., 2 P. R. sons, 2 A. R. daughters, 1 over 700, 15048—810—5yrs.

STERLINGOLD LORD BRUCE, Jr. herd sire, 15 nearest dams av. 13824—753. Strong in Coronation breeding plus Mixter Faithful.

Sire: Sterlingold Melinda's Majesty, $46,000.

Dam: Sterlingold Princess Beauty, 10993—521—Jr3—305C—3x, maternal sister to Sterlingold Molly, sold for $18,000.

FORGES CORONET PRINCE, Jr. herd sire, 15 nearest dams av. 778, top and bottom Jean Du Luth Coronet.

Sire: Langwater Peterson, A. R., 7 nearest dams av. 801.
Langwater Peter—Langwater Corona, E '48

Dam: Charlescote Huntress, A. R., 701—AA, 2 P. R. sons, 2 A. R. daughters.

FORGES PREDICTION VAGABOND, Jr. herd sire, 15 nearest dams av. 695.

Sire: Garnet's Darius, 2 daughters on A. R. test.
Langwater Darius, A. R.—Antietam Garnet, A. R., $8,100. 1 A. R. son, 2 A. R. daughters, 1 over 800, 2 over 700.

Dam: Ben Tulloch Dorothea, A. R., 636—Jr2C, $1,050.
McDonald Farms Juvenile, A. R.—Klondike Padilla, A. R., 784—5yrsC.

Some substantial foundation cows in our herd that have contributed greatly to the advancement of the herd through their daughters and granddaughters, some through their sons. Some were purchased as heifers and developed at Forges Farm.

Forges Royal Tilly	18193—1058—A
Forges Sundown	14024—675—5yrsC
Forges Millie	15554—789—9yrsC
Forges Happy Countess	16012—795—A
Forges Nira	17025—812—AA
Great Elm Evelina	16011—825—Sr4C
Endean Tea	15048—810—5yrs
Ladderlook Lady Nereid 3d	17107—869—Jr4
Rosewald Ethel's Vanity	14790—801—5yrsC
Wethersfield Hilda	15506—703—5yrsC

FLYING HORSE PROMISE, A. R.

Sire: Dunwalke Rosebud's Butterfat, A. R.
Dam: Alfalfa Farm Primrose, E '48
17564—1083—Sr4C

Daughters of Flying Horse Promise that through their offspring are contributing type and increased production in our herd.

Forges Luetta	14771—780—5yrs
Forges Madam Queen	14798—777—Sr4C
Forges Tilly Prim	14896—773—6yrs
Forges Tilly Prim	14194—712—7yrsC
Forges F. H. Dimples	14669—755—Sr2
Forges Heiress	14334—728—Sr3C
Forges Butternut	14274—727—Sr3C
Forges F. H. Evelina	13584—717—Sr3C
Forges Primrose Maid	12875—706—Sr3
Forges Primrose	12653—705—Sr4C
Forges Sundown	14024—675—5yrsC

In operation since 1910. Tie in with a long time proved herd.
We invite your inquiries on a young bull, or females.

T. B. AND BANG'S ACCREDITED (VACC.)

Farm located off Route 3. Plymouth By-pass at sign. Old Sandwich Road. Ellisville. ½ mile to Farm.

LOTHROP WITHINGTON, President — THOS. W. PRENTICE, Manager — ROBERT CLAPP, Herdsman

Home of . . .
High Test and Production

VISIT → FLYING HORSE FARM
South Hamilton, Mass.

Our Herd Sire Program

1 . . . A Home-Bred . . . A. R. Proved Sire
The PRIMROSE Family

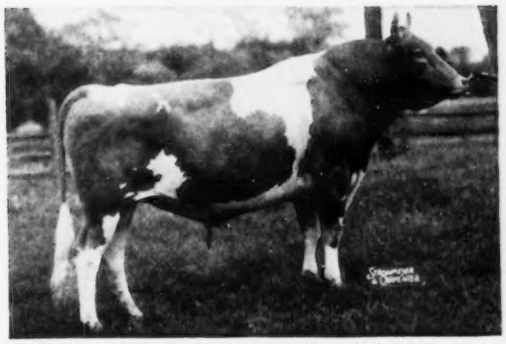

FLYING HORSE COLONEL'S PROMISE, A. R.

18 A. R. daughters, 15 daughters in the herd. 12 due to his service. One daughter, Flying Horse General's Holly, is National Champion for both MILK and FAT production. She has made another National Record.
Sire: **CHEDCO COLONEL, A. R.**
Dam: **ALFALFA FARM PRIMROSE**
17564—1083—Sr4C. Excellent '48

2 . . . Another Home-Bred Sire . . . A Show Bull
The FLUTE Family

FLYING HORSE MUSICMAKER

8 daughters in the herd and 12 cows in calf to his service. Senior and Grand Champion, 1951, 1952. Junior Champion, 1950; 1st Bull Calf, 1949, Essex Co. Spring Show. 75% of the females in our herd carry this proved Musical blood. We use this bull with confidence.
Sire: **ARGILLA ROYAL PHILOSOPHER, A. R.**
Dam: **ALFALFA FARM FLUTE** (VG '48). 4 consecutive Class Leading records when made.

CHEDCO COLONEL—sire of "Promise" and ARGILLA ROYAL PHILOSOPHER—sire of "Musicmaker"—have both contributed much to our herd. "Colonel" is sire of 25 A. R. daughters, 1 over 900, 4 over 800, 9 over 700, 16 over 600, 20 over 500 lbs. fat. "Philosopher" is sire of 12 A. R. daughters, 2 over 700, 9 over 600, 10 over 500 lbs. fat.

3 . . . A "Musicmaker" son out of "Melody"
is now in service. Combines the FLUTE and MELODY blood.

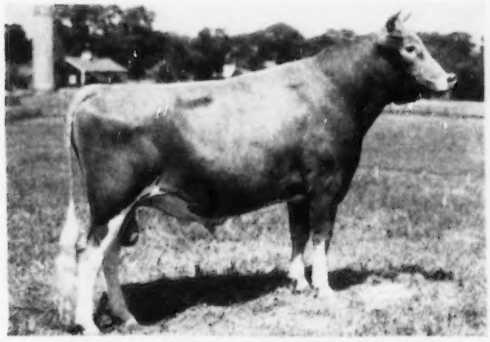

FLYING HORSE MELODY MASTER

6 daughters in the herd. 15 cows are now in calf to his service. 1st prize Jr. Yearling Bull, Eastern States Exposition, 1951.
Sire: **FLYING HORSE MUSICMAKER** (see above)
Dam: **CATAMOUNT MELODY** (E '48)
12360—751—GG, 14047—848—DD
4 A. R. daughters, 3 A. R. sons.

4 . . . ROSE family blood is introduced.
Soon Ready For Service
FLYING HORSE GENERAL'S ROYAL
Sire: FLYING HORSE COLONEL'S PROMISE

HIS DAM

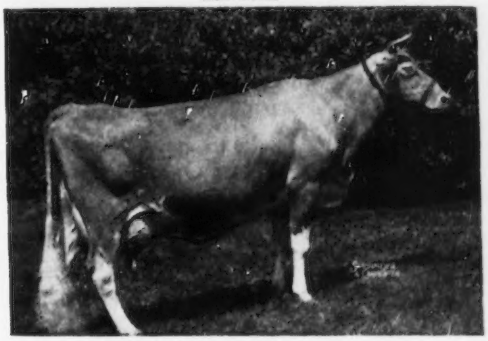

FLYING HORSE ROYAL ROSE

15059—853—Jr2C, 22558—1154—5yrsC
Both National Records when made. Only cow of the breed to make a National Record as a two-year-old and repeat as a mature cow.

These sires combine the blood of the Flute, Primrose, Melody and Rose families. See the following two pages for more details on these cow families and write for our illustrated farm folder on the Flying Horse breeding program.

FLYING HORSE FARM
South Hamilton, Massachusetts

T. B. ACCREDITED
Please address correspondence to . . . COREY C. GAREY, Manager

MASS. ABORTION FREE No. 60
GRAHAM FOSTER, Herdsman

Home of . . .
High Test and Production

VISIT → FLYING HORSE FARM
South Hamilton, Mass.

"PRIMROSE"

A "PRIMROSE" Granddaughter
By Her Son "**Colonel's Promise**"

FLYING HORSE GENERAL'S HOLLY

13969—777—Jr2C, 15874—836—Sr3—305C—3x, Twice a National Class Leader. 16392—850—Sr4—305C—3x (pending)

"HOLLY" is due about April 26 to the service of "Melody Master." **If she has a bull calf—he is for sale.**

The FLUTE Family

ALFALFA FARM FLUTE

13250—775—Jr2C 12499—756—Jr4—305C—2x
16206—962—Jr3C 15961—970—5yrsC
Sr. & Gr. Ch., Topsfield, 1939.

2 A. R. daughters

Flying Horse Colonel's Flute (VG '48 '49)
12478—758—Jr2

Flying Horse General's Flute
12831—681—Jr2C

7 A. R. sons

Flying Horse Farm Royal
9 P. R. sons, 26 A. R. daughters

Flying Horse Bandmaster
12 P. R. sons, 29 A. R. daughters

Flying Horse King's Leader
6 P. R. sons, 19 A. R. daughters

Flying Horse Footprint
7 P. R. sons, 30 A. R. daughters

Flying Horse King's Flute
1 A. R. son, 10 A. R. daughters

Flying Horse Flute's Colonel
28 A. R. daughters

Flying Horse Select's Drummer
1 A. R. son, 13 A. R. daughters

The PRIMROSE Family

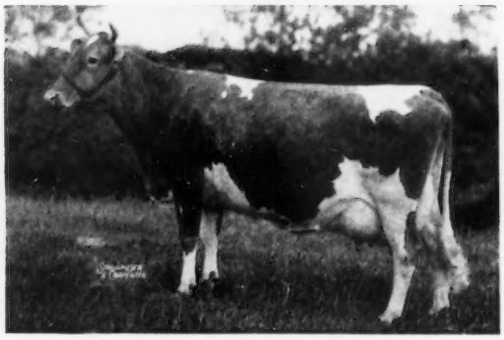

ALFALFA FARM PRIMROSE (Excellent '48)

12058—765—Jr3
17564—1083—Sr4C, Class Leader in fat production.

4 A. R. sons

Flying Horse Promise
1 A. R. son, 44 A. R. daughters

Flying Horse Select's Commando
4 A. R. sons, 12 A. R. daughters

Flying Horse Colonel's Promise
4 P. R. sons, 18 A. R. daughters

Flying Horse Colonel Levity
7 A. R. daughters

2 A. R. daughters

Flying Horse Select Primrose (VG '47 '48)
12816—815—Jr2C, Former Class Leader
*11479—712—Sr3—305C—2x, Fat Class Leader
12816—738—AAA, Former Class Leader
Sold, 1950, for $5,550.

This PRIMROSE family has always been noted for its high production. The 7 daughters of "Colonel's Promise"—a "Primrose" son, tested at Flying Horse have 10 records that average 13173 lbs. milk, 703 lbs. fat, all immature.

"FLUTE"

Look at the good bulls that have come out of this family.
"ROYAL"—"BANDMASTER"—"MUSICMAKER" and others as listed.

A "FLUTE" Granddaughter By Her Son "ROYAL"

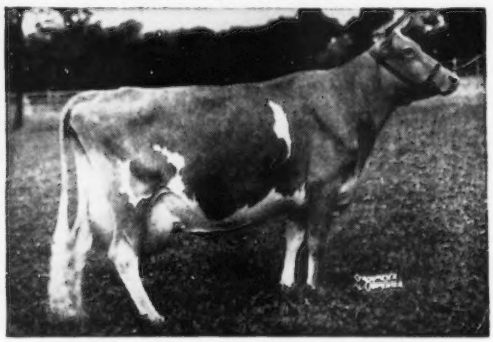

ARGILLA FAIR PALOTTERIE 3d (VG '47 '48)

15900—810—CC, 15907—823—A
14631—704—6yrs—305C—2x
14602—675—7yrs—305C—2x
Sold, 1945, for $14,000.

2 A. R. sons, 2 A. R. daughters
Fairlawn Performer Palotterie, 14688—650—Jr2
She is dam of our herd bull—**Argilla Royal Philosopher, A. R.**

"MELODY"

A Class Leading Daughter of "MELODY"

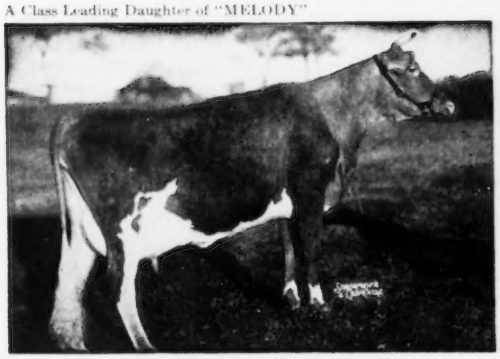

FLYING HORSE CLARA'S MELODY
11551—637—Jr2—305C—3x, 14595—803—Jr4—365
Both Class Leader Records when made.

RIVERVIEW GENERAL'S MELBA. Excellent '52
Sold for $3,200 at Franchester, 1952, is by a son of "Clara's Melody."
This Melody blood breeds on.

The MELODY Family

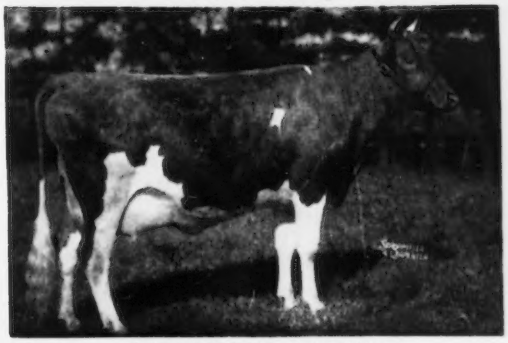

CATAMOUNT MELODY
12360—751—Jr2C, 14047—848—AA

5 A. R. daughters
Flying Horse Royal Melody
13714—736—GG
Flying Horse Clara's Melody (VG '48)
11551—637—Jr2—305C—3x, 14595—803—Jr4
Flying Horse Select's Melody
11806—624—Sr3—305—3x

4 A. R. sons
Flying Horse Royal Piper
14 P. R. sons, 53 A. R. daughters
Flying Horse King's Trumpeter
5 P. R. sons, 109 A. R. daughters
Flying Horse Select's Piper
3 P. R. sons, 24 A. R. daughters
Flying Horse Trumpeter
Sire of 1st prize Jr. Get at E.S.E., 1952.

A "MELODY" SON . . .
Flying Horse Royal Piper has done an outstanding job at Walker Farms, Stoneville, Miss. He is the sire of the breed's only Excellent twins.

Our "MELODY MASTER" son of "Musicmaker" out of "Melody" is doing a good job for us.

"ROSE"

Our ROSE FAMILY
9 members now in the herd

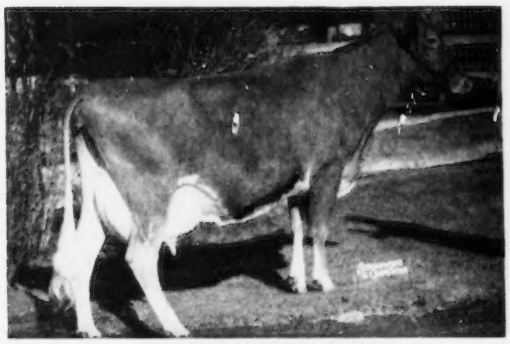

FLYING HORSE ROSE
12576—671—Jr2C, 16650—906—AA
5 daughters (2 in our herd).
7 sons (1 in our herd).

A daughter of "Rose" sired by a "Flute" son
FLYING HORSE ROYAL ROSE →
15059—853—Jr2C, 22558—1154—5yrsC
National Records when made.
Dam of a Junior Sire in our herd (see page 65).

LEFT SIDE

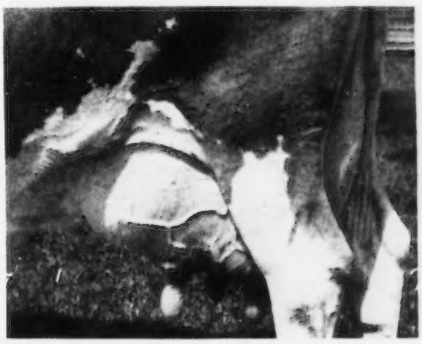

RIGHT SIDE

FLYING HORSE FARM

South Hamilton, Massachusetts

T. B. ACCREDITED
Please address correspondence to . . . COREY C. GAREY, Manager

MASS. ABORTION FREE No. 60
GRAHAM FOSTER, Herdsman

Home of . . .
High Test and Production

VISIT → **FLYING HORSE FARM**
South Hamilton, Mass.

FLYING HORSE FARM GUERNSEYS HAVE ALWAYS BEEN NOTED FOR THEIR PRODUCTION

The records speak for themselves.

FLYING HORSE FARM—NATIONAL RECORDS AND CLASS LEADERS
10 NATIONAL RECORDS AND 29 CLASS LEADER RECORDS WHEN MADE

ALFALFA FARM FLUTE
*13250—775—Jr2C
*16206—962—Jr3C, National Record When Made
*12499—756—Jr4—305C—2x
*15961—970—AA

ALFALFA FARM LUTE
*13171—804—Jr2C
*17378—1058—Sr4C, National Record When Made

ALFALFA FARM PRIMROSE
*17564—1083—Sr4C, National Record When Made

FLYING HORSE ROYAL ROSE
*15059—853—Jr2C, National Record When Made
*22558—1154—5yrs—365C, National Record When Made

FLYING HORSE MASTER'S HARP
*15687—917—Jr2C, National Record When Made

FLYING HORSE MASTER'S ROSE
*12302—675—Sr3—305C—3x, National Record When Made

FORGES F. H. SPRINGTIME
*12853—633—Sr2—305C—3x, National Record When Made

FLYING HORSE GENERAL'S HOLLY
*15874—836—Sr3—305C—3x, National Record
*16392—850—Sr4—305C—3x, National Record (pending)

ALFALFA FARM HELOISE
*15951—1006—Sr4—365C

FLYING HORSE SELECT PRIMROSE
*12816—815—GG
*11479—712—Sr3—305C—2x
*12816—738—AAA

FLYING HORSE CLARA'S MELODY
*11551—637—Jr2—305C—3x

FLYING HORSE ROYAL'S ELENA
*12371—612—Jr2—305C—3x

BETHANY WISTAR'S HOLLY
*12235—595—Jr2—305C—3x

ROSEWALD MAXINE'S COUNTESS
*10667—569—Jr2—305C—3x

FLYING HORSE VIOLET
*15875—801—Jr2C

FLYING HORSE ROYAL PHYLLIS
*15010—804—Jr2C

KITCHENER VERONA
*12681—610—4D

FLYING HORSE SELECT'S SUNSET
*10270—602—Sr3—305C—3x

FLYING HORSE SELECT'S SUNBEAM
*11055—606—Sr2—305C—3x

PHILCREST DAPHNE
*13630—816—Sr2—365

HOMINY HILL VIOLIN
*12230—664—Jr2—305C—3x

The records on the entire Flying Horse milking herd
69 cows with 112 records average
13955 lbs. milk, 715 lbs. fat

ADD THIS PRODUCTION TO YOUR HERD . . . BUY A FLYING HORSE FARM-BRED BULL . . . SEND FOR OUR ILLUSTRATED BOOKLET TODAY.

Plan to visit our herd. Farm is located off 1A. Turn left in Wenham at the White Church coming from Route 128 (on Highland Avenue).

FLYING HORSE FARM
South Hamilton, Massachusetts

T. B. ACCREDITED
Please address correspondence to . . . COREY C. GAREY, Manager

MASS. ABORTION FREE No. 60
GRAHAM FOSTER, Herdsman

OUR HERD SIRES IN SERVICE . . .

Carry a "Pack of Production" + "Type and Popular Breeding"

EASTLEIGH C. KINGSTON

Born April 8, 1949

His 6 daughters in our herd look most promising.

Sire: **CORONATION MAJESTIC'S KING, A. R.**
(A "Melba"—"Prediction" cross)

His Sire's Half-Sister

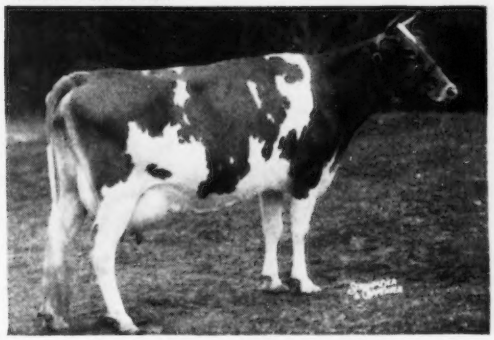

CORONATION MAJESTIC'S PORTIA
11811—610—Sr2—365, 13961—742—Sr3—305C—3x, Fat Class Leader 5th place. Sold for $18,000 in 1951.

Dam: **EASTLEIGH WENDY**
8554—418—Jr2—305C—2x, 12625—604—Jr3—305—3x
A daughter of Eastleigh Africander.

ROSEWALD AMBASSADOR

Born May 1, 1947

His first daughters are arriving. He is being bred to our best cows.

Sire: **LANGWATER DARIUS, A. R.**
In service at the N. H. Breeding Assn., Concord, N. H.

His Paternal Sister

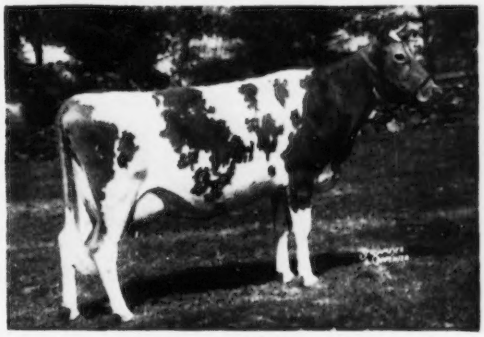

ROSEWALD MORNING GLORY
11249—534—Jr2—365C, 18034—856—5yrs—365C
Sold for $4,600 in 1951.

Dam: **BLAKEFORD HONORA**
12013—550—FF, 11220—527—DD
A daughter of Langwater Ambassador, A. R.

We can offer a choice selection of bull calves sired by our popularly-bred bulls.

ALSO FOR SALE . . . A few choice bred and open heifers. Write us your needs and plan to visit our herd. You are always welcome. The farm is located 7 miles north of Greenfield, Mass. 100 head of registered Guernseys to select from.

MAPLE SHADE FARM

DONALD C. HERRON, Owner — **LEYDEN, MASS.**

FOUNDATION SIRES...

Strong in the blood of

ARGILLA FURLOUGH, A. R.

ARGILLA CAESAR, A. R.

DOLLY'S FOREMOST OF HIGH ROCK, A. R.

20 daughters by **Sunlight's Sun**
A "Furlough" son out of
Royal's Westfield Sunlight
15326—705—C

20 daughters by **Groton House Caesar's Sampson**
A "Caesar" son out of **Chub Hill Seedler,**
12319—721—7yrsC.

OUR SENIOR SIRE . . .

WESTFIELD MISTERSUN
Born June 14, 1948
Sire: Sunlight's Sun
Dam: Westfield Golden Missy
11893—555—GG
A daughter of Argilla Furlough, A. R.
"Mistersun" is a double "Furlough."
His first daughters are just fresh.

OUR JUNIOR SIRE . . .

WESTFIELD ALEC
Born March 29, 1950
Sire: Sunlight's Sun
Dam: Westfield Golden Alice
11865—621—5yrsC
A daughter of Argilla Furlough, A. R.
"Alec" is also a double "Furlough."
His first calves are just arriving.

Testing Since 1930. A. R. Test — Accr. for T. B. and Bang's Vaccinated

Herd is strong in the blood of Dolly's Foremost of High Rock and Mixter May Royal.

STOCK FOR SALE

Farm is located on Highway 111—1 mile south of the center of Groton.

WESTFIELD FARM

GROTON, MASS.

STEPHEN W. SABINE
Owner

W. C. THAYER, Mgr.
Phone Groton 481

We Have A Sound Breeding Program

CONRAD—HERMES CROSS

RIEGELDALE EMORY'S CONRAD

56 A. R. Daughters
18 Daughters Sold in 18 Different Public Sales Average $2545. 10 Were Out of Daughters of Foremost Hermes.

FOREMOST HERMES

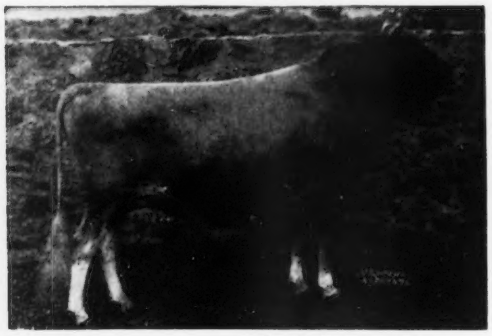

75 A. R. Daughters
2 over 21,000 lbs. Milk
3 " 20,000 " "
6 " 18,000 " "
8 " 17,000 " "
16 " 16,000 " "
18 " 15,000 " "
23 " 14,000 " "
34 " 13,000 " "
41 " 12,000 " "

HORSE SHOE CONRAD'S LILLIAN

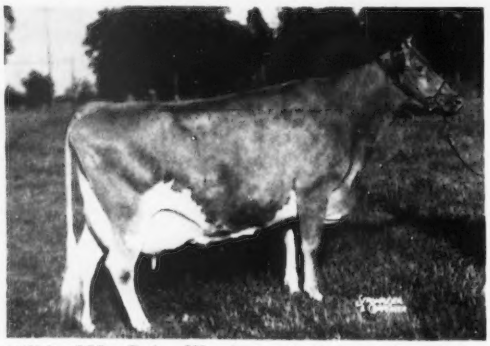

11793—933—Sr4. We have 1 Son, 1 Daughter, 41 Granddaughters in Our Herd.

HORSE SHOE CONRAD'S BOSWELL, Senior Sire
Son of Conrad
Grandson of Foremost Hermes
Full Brother to Lillian

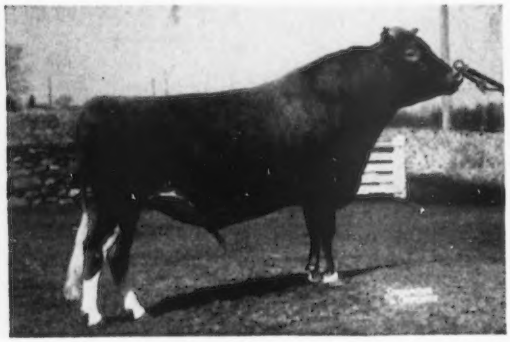

46 Daughters in Our Herd. 11 First Calf Heifers Average 12616 milk, 612 fat. 3 Daughters Sold in 3 Public Sales Average $1216.

NORTHERN F. HERMES, Junior Sire
Son of Foremost Hermes
Grandson of Conrad
Son of Lillian

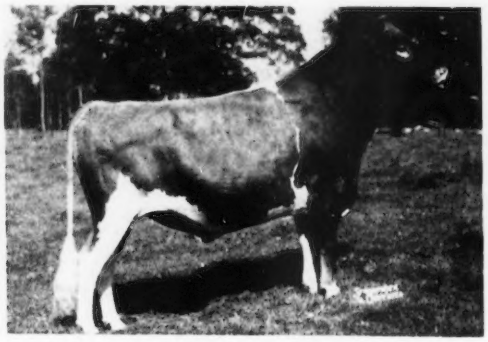

38 Daughters in Our Herd
Several on Test as Two-Year-Olds

Our herd consists of 150 purebreds. 120 are closely related to Conrad's Lillian and carry the blood of both Conrad and Foremost Hermes.

Before selecting your next herd sire you would do well to visit LushAcres. Production is where production is bred.

If The Ancestry Is Right You Cannot Go Wrong

LushAcres Farm

Accredited
HENRY HERBENER, Owner

Wheeler Street
Rehoboth, Mass.

Mass. Certificate 114
ALFRED C. BROWNING, Manager

Two Daughters of . . . HORSE SHOE CONRAD'S BOSWELL

LushAcres Boswell's Becky

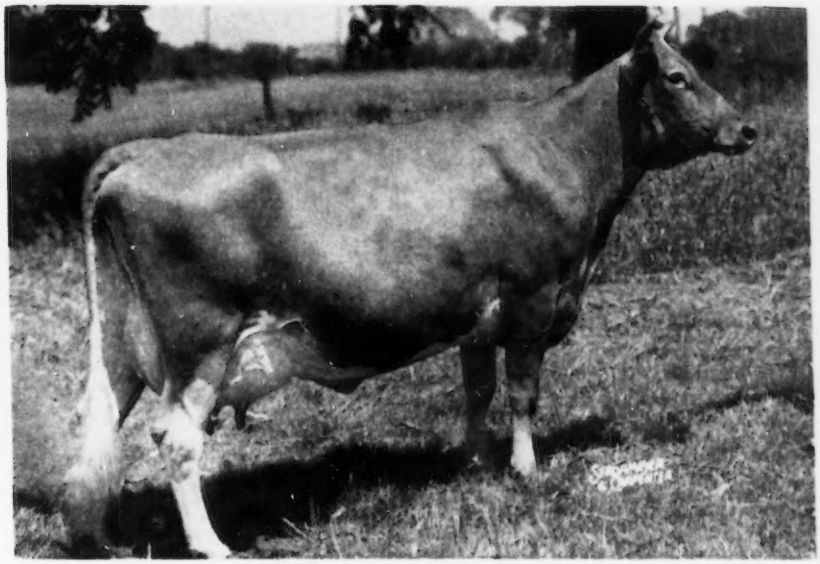

15728—667—Jr2. Retest 287 days, 16076—670—Sr3

LushAcres Boswell's Armor

13550—718—Sr2—365C. Retest 318 days, 15309—810—Sr3

LushAcres Farm

Wheeler Street
Rehoboth, Mass.

6 Miles East of Providence, R. I. Off Route 44
Tel. E. Prov. Chestnut 1-4241

Accredited
HENRY HERBENER, Owner

Mass. Certificate 114
ALFRED C. BROWNING, Manager

A Herd Sire . . . One Of Our Own Breeding . . .

LARCHES CAESAR . . . Born March 9, 1949. A son of Argilla Caesar, A. R.—a "Levity" bred bull out of the great producing cow, Palotterie of High Rock, 17435—954—A (4 A. R. sons, 5 A. R. daughters).

His Dam

LARCHES ROSETTE
19100—757—5yrsC. 1 A. R. daughter
Sire: **Larches Sir Robert**
Dam: **Larches Jean**, 13592—624—GG
1 A. R. son, 3 A. R. daughters.

A FORMER SIRE . . . (Now in service at Henry Wheeler Farm, Bedford, N. H.)

LARCHES PROMISE

A son of Flying Horse Colonel's Promise, A. R. (the Primrose line) and out of a maternal sister to "Rosette." "Promise" is out of Larches Blanche, 12706—707—D (1 A. R. son, 1 A. R. daughter). Both "Blanche" and "Rosette" are out of our Jean family. **We have 6 daughters in the herd and 6 bred to "Promise."**

Also in the herd . . .
8 daughters by **Charlescote Sherborn,** 8 daughters by **Flying Horse Colonel's Promise, A. R.**—sire of Larches Promise.

Also In Service . . . **FLYING HORSE FLUTE'S TRUMPETER**
On lease from Flying Horse Farm, South Hamilton, Mass.
Combines the blood of the Melody—Flute—Primrose families.
"TRUMPETER" is by Flying Horse Trumpeter that is by Argilla Royal Philosopher, A. R. out of Catamount Melody, 14047—848—AA (4 A. R. sons, 5 A. R. daughters). He is out of Flying Horse General's Flute, 12831—681—Jr2C (Primrose—Flute).
Herd is on D.H.I.A. and A. R. Herd Test. Accr.—Negative—Vacc.
Farm is located off 1A on Larch Row at Wenham.

JAMES R. REYNOLDS, Owner
Tel. 580—Tel. 106-J

LARCH FARM
WENHAM, MASS.

JOHN B. GLABACH, JR.
Manager

ELMHAVEN

Built on a strong foundation of top Rockingham blood.

HERD SIRES—Both Trace To Class Leaders
Full Sister To "General" Twice A National Class Leader

CHARLESCOTE BROADCASTER
Born March 12, 1948
Sire: **CHARLESCOTE VALENCIAN, A. R.**
Sire: **Langwater Valencian, A. R.**
Dam: **Aiyukpa L. Blanche**
18648—892—AA. 4 A. R. sons, 3 A. R. daughters.

His Dam (Class Leader)

CHARLESCOTE PLAYGIRL
16260—850—Jr2
Fat Class Leader 5th place
Sire: **Langwater Peter, A. R.**
Dam: **Woodholm's Harmony**
20640—958—7yrs. 2 A. R. daughters.

FLYING HORSE HOLLY'S GENERAL
Born June 20, 1950
Sire: **FLYING HORSE COLONEL'S PROMISE, A. R.**
Sire: **Chedco Colonel, A. R.**
Dam: **Alfalfa Farm Primrose**
17564—1083—Sr4C, Fat Class Leader 2nd place.

His Full Sister (Twice A National Class Leader)

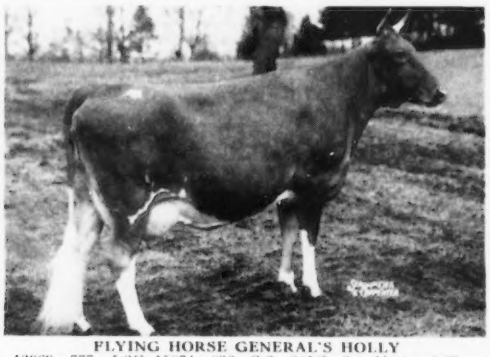

FLYING HORSE GENERAL'S HOLLY
13969—777—Jr2C, 15874—836—Sr3—305C—3x, National Class Leader for fat production, Class Leader 2nd place for milk production. 16392—850—Sr4—305C—3x (pending), National Class Leader for fat production, Class Leader 3rd place for milk production.
"GENERAL" is out of **Bethany Wistar's Holly**, 18711—903—Jr4C, 15797—794—5yrs—305C—3x (2 A. R. daughters).

Plan to visit our herd. Farm is located on Route 113—2 miles from Dunstable or 2 miles from Tyngsboro, 8 miles from Lowell or Nashua.
Herd is on ARHT—305 day—2x milking. Vaccinated.

MR. AND MRS. E. A. LARTER
Owners

ELMHAVEN
DUNSTABLE, MASS.

GORDON SHORTSLEEVES, Mgr.
RALPH SOUZA, Herdsman

The First Two Daughters By Our "MARCELLUS" Bull Are Now Fresh And On Test

A HERD SIRE

Endean Valiant Marcellus ▶

Born July 10, 1948

Sire: **Valleywood Valiant Crusader, A. R.**
Several top daughters in our herd.

Dam: **Endean Marcia**
11159—673—Jr2C. A daughter of Midnight Roisterer of the Glen, A. R., he by Langwater Midnight, A. R. out of Langwater Daphne, A. R., 14359—808—AA, 3 A. R. sons, 1 A. R. daughter.

The First Two "Marcellus" Daughters To Freshen

	MILK	FAT	AGE	DAYS
Endean Patmara	2214	103	Jr2	62—2x
Endean Marcellina	2052	100	Jr2	48—2x

Other daughters will be tested as they freshen.

Plan to visit our herd, see the "CRUSADER" and "MARCELLUS" Gets.

STOCK FOR SALE **WRITE US YOUR NEEDS**

Wm. G. Jenks, Supt., Walpole
Telephone Farm NOrwood 7-1181
Telephone Office Walpole 130

ENDEAN FARM

EAST WALPOLE, MASS.

Take **Route 1A** from Boston (Boston to Providence) to Willett or Mylod Street. Farm is located midway between Norwood and Walpole, Mass

---

Our "Caesar" Daughters Are In Milk . . . They Are Backed By The Proved Combination Of COUNTRY FLOWER And PALOTTERIE Inheritance.

WETHERSFIELD PATRICIAN CAESAR

Born September 29, 1947

Sire: **LANGWATER PATRICIAN, A. R.**, a son of Langwater Pharaoh, A. R. out of Langwater Country Flower, 15106—790—A (9 A. R. daughters, 4 A. R. sons).

Dam: **GROTON HOUSE CAESAR'S CHRISTIE**, 16086—748—Jr4. A daughter of Argilla Caesar, A. R. (a Levity-bred bull out of the great producing cow, Palotterie of High Rock).

The "Caesar" Daughters Are Being Bred To—

FLYING HORSE BELLE'S BEACON

Born January 17, 1951 — Owned jointly with Flying Horse Farm

A son of **FLYING HORSE BEACON** that is by Chedco Colonel, A. R. out of "Rose"—see below. He is out of **FLYING HORSE ROYAL BLUEBELLE**, 16117—835—BB (4 A. R. daughters) a daughter of Flying Horse Farm Royal, A. R. ("Flute") out of Argilla Blue Bell, 16895—846—BB (1 A. R. son, 2 A. R. daughters).

His Sire's Dam

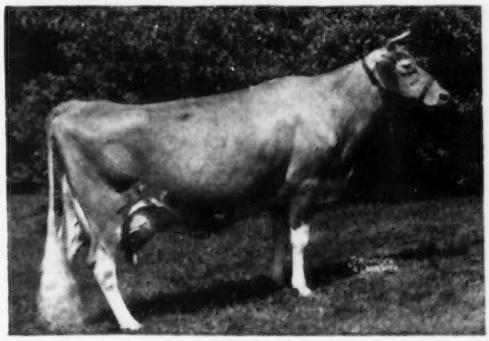

◄— **FLYING HORSE ROSE**

12576—671—Jr2C, 16650—906—AA

Her daughter, Flying Horse Royal Rose, made 2 National Records, 22558—1154—5yrsC.

"Royal Rose's" daughter made 18448—1003—5yrsC.

The "BEACON" bull combines the blood of both the Rose and Flute families.

STOCK FOR SALE. Herd on D.H.I.A. and HIR test. Vaccinated.
Farm located on Indian Hill St. 7 miles north of Newburyport off Route 113.

INDIAN HILL FARM

Mr. and Mrs. Edward S. Moseley **WEST NEWBURY, MASS.**

SARACEN FARM — Ipswich, Mass.

Farm just East of Town on Jeffrey's Neck Road

PRESENTS . . . THREE HERD SIRES and THEIR DAMS

NOW IN SERVICE:

I.

FORGES PETERSON

16 daughters in the herd.
The oldest are bred heifers.

Sire: **LANGWATER PETERSON, A. R.**
An own son of the Excellent cow, Langwater Corona, 15066—749—A, sired by the production sire, Langwater Peter, A. R.

Dam: **ROSEWALD ETHEL'S VANITY** ——→
13667—778—Sr2—365C
14790—801—5yrs—365C
She is by a son of "Flute" (see below—right).

ROSEWALD ETHEL'S VANITY
14790—801—5yrs—365C

II.

FLYING HORSE FLUTE'S MAJOR

Purchased for $3,000 in The Guernsey Sale, 1951. 2 heifer calves in the herd, more coming. He is now in heavy service.

Sire: **CHEDCO COLONEL, A. R.**
An A. R. Proved Sire. His daughters include the National Reserve Champion Female, 1948, Flying Horse Colonel's Dorothy, 16389—831—6yrsC, VG '48—Excellent '49 '50 '51.

Dam: **ALFALFA FARM FLUTE** ——→
13250—775—Jr2—365C
*16206—962—Jr3—365C
*12499—756—Jr4—305C—2x
15961—970—5yrs—365C
All consecutive Class Leading records when made. 7 A. R. sons, 2 A. R. daughters.

ALFALFA FARM FLUTE
16206—962—Jr3—365C
* Former National Record, now 2nd place in fat production.

III.

MIDVIEW BEAUTY'S NOBLE

1 daughter in the herd and 6 cows safe in calf. (We own a breeding interest in this bull with Groton House and Charlescote Farms.) A double "Beauty" bull.

Sire: **COLDSPRING'S ROMULUS NOBLE, A. R.**
Own son of Vallevue Butterfat Beauty, 18914—937—AA, E '47 '48, only cow of the breed to be Excellent and have 4 Excellent daughters all with records that average 16862 lbs. milk and 835 lbs. fat.

Dam: **COLDSPRING'S ROMULUS' BEAUTY** →
14374—746—Jr4
Excellent '47 '49
Sold in 1946 for $16,500.

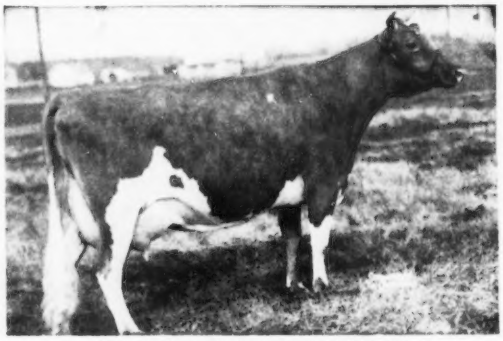

COLDSPRING'S ROMULUS' BEAUTY
14374—746—Jr4
Excellent '47 '49

BUILDING FOR THE FUTURE

BARCLAY H. WARBURTON, III., Owner
IPSWICH, MASS.

SARACEN FARM

GROTON HOUSE FARM

HAMILTON, MASSACHUSETTS

Midview Beauty's Noble

Coldspring's Romulus Noble
22 P. R. sons, 47 A. R. daus.
1 over 800, 14 over 700, 27 over 600, 39 over 500 lbs.

Langwater Romulus
41 P. R. sons, 56 A. R. daus.
3 over 800, 14 over 700, 33 over 600, 44 over 500.

Coldspring's Hardwick's Beauty
17614—824—6yrs.
E '47 '48 '49
1 A. R. son, 2 A. R. daus.

Coldspring's Romulus' Beauty
10783—609—GG
14374—746—C
E '47 '49
2 A. R. sons, 1 A. R. dau.

Langwater Romulus
41 P. R. sons, 56 A. R. daus.
3 over 800, 14 over 700, 33 over 600, 44 over 500.

Vallevue Butterfat Beauty
18914—937—AA, E '47 '48
3 A. R. sons, 7 A. R. daus.

Flying Horse Actor

Fairlawn Peerless Actor
20 P. R. sons, 34 A. R. daus.
1 over 900, 3 over 800, 4 over 700, 17 over 600, 27 over 500 lbs.

Green Meadow Peerless
35 P. R. sons, 66 A. R. daus.
1 over 1000, 3 over 900, 12 over 800, 25 over 700, 36 over 600, 52 over 500.

Bright Lad's Actress
19146—980—C, E '47
4 A. R. sons, 1 A. R. daus.

Catamount Melody
12360—751—GG
14047—848—AA
E '48
4 A. R. sons, 5 A. R. daus.

Mussolini
27 P. R. sons, 39 A. R. daus.
2 over 1000, 3 over 900, 4 over 800, 8 over 700, 22 over 600, 36 over 500.

Argilla Lute
13331—753—AA
3 A. R. daus.

OWNED JOINTLY WITH CHARLESCOTE FARM
ARE BEING BRED TO DAUGHTERS OF

Argilla Caesar

19 P. R. sons, 59 A. R. daus.
1 over 900, 4 over 800, 11 over 700, 34 over 600, 49 over 500 lbs.

Groton House Caesar's Julia
13362—780—Jr2—365C
*15910—936—Sr3—365

Groton House Caesar's Whimsey
11500—608—Jr3—305C—3x
Former Class Leader
13736—707—6yrs—365, GP '48

Groton House Caesar's Freesia
VG '48 '49
12997—627—Jr3—305C—3x
Former Class Leader
13965—678—7yrs—365

Groton House Caesar's Mist
19438—846—5yrs—365C, GP '48
VG '49 '50

Groton House Caesar's Josie
16353—832—Jr4—365
17919—903—5yrs—365 (pending)

CAESAR'S SIRE:
AIYUKPA L. CZAR
9 P. R. sons, 13 A. R. daus.
2 over 900, 3 over 800, 6 over 700, 10 over 600, 11 over 500 lbs.

CAESAR'S DAM:
PALOTTERIE OF HIGH ROCK
15882—865—Jr3—365
Former Class Leader
16147—921—BB, 17149—913—A
17435—954—A, 16430—915—AA
15375—813—A, 14305—768—A
4 A. R. sons, 5 A. R. daus.

FREDERIC WINTHROP, OWNER

NORBERT V. WHITE, MANAGER

Accredited for Bang's 11 . . . Accredited for T. B. 461376

ALFALFA FARM — Topsfield, Massachusetts

One of our recently selected young sires

Flying Horse Prim's Master

This young bull is strong in Musical family background. He was selected by us after considering the fine animals developed from this strain throughout the United States and Canada. The 1952 Grand Champion in Canada's Royal Winter Fair shows the development of some of this bloodline.

Below is a picture pedigree of "Prim's Master's" dams:

His seven nearest dams averaged 14,631 lbs. milk, 846 lbs. fat.

His Dam's Bottomside

FLYING HORSE SELECT PRIMROSE, VG '47 '48
12816—815—GG, 11479—712—DDD, 12816—734—AAA
All Class Leading records when made.
2 A. R. sons, 4 A. R. daughters

His Sire's Bottomside

ALFALFA FARM FLUTE, VG '48
13250—775—GG, 16206—962—Jr3C
Fat Class Leader 2nd place
12499—756—Jr4—305C—2x
Fat Class Leader 6th place
15961—970—AA
All 4 records were consecutive Class Leading records when made.
7 A. R. sons, 2 A. R. daughters

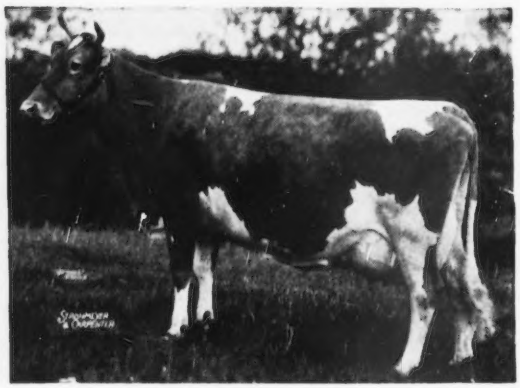

ALFALFA FARM PRIMROSE, E '48
12058—765—E, 17564—1083—Sr4C
Fat Class Leader 2nd place
4 A. R. sons, 2 A. R. daughters

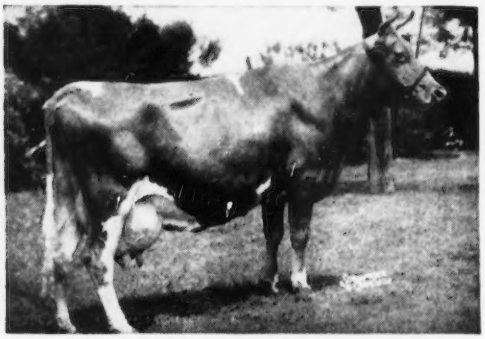

ARGILLA FLUTE, E '47
13035—752—G
4 A. R. sons, 5 A. R. daughters

ARGILLA FLUTE, E '47
13035—752—G
4 A. R. sons, 5 A. R. daughters

◆ ◆ ◆

Alfalfa Farm

Topsfield, Massachusetts

Vaccinated — Accredited

JOHN E. CAIN CO., Owner — ROBERT F. MURRAY, Mgr.

Telephone Danvers 1740

Wethersfield

FEDERAL ACCREDITED NO. 223191 — MASS. BANG'S FREE HERD NO. 49

Danvers, Massachusetts

Telephone: Danvers 101-W

REX O. LEPARMENTIER, Lessee — KIRK LEPELLEY, Herd Manager

Tip Top In Name . . . Tip Top In Performance

LANGWATER TIP TOP

Owned jointly with JOHN PILLSBURY, Farmington, Maine.

Combines the blood of the Admiration and Beauty families.

We already have over 30 head in the herd by him. He is being given every opportunity and his sons should help you. They are now for sale.

"Tip Top's" Dam (EXCELLENT)

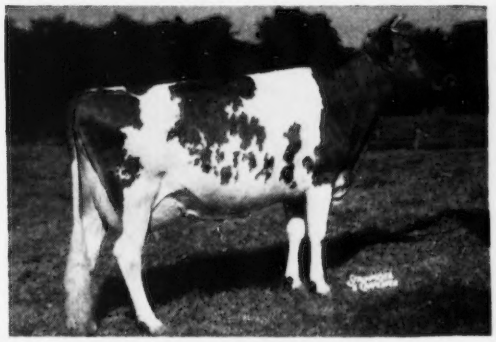

LANGWATER ADMIRATION
12895—613—Jr2C
14072—616—Sr4C
Excellent Three Times

His Dam's Dam

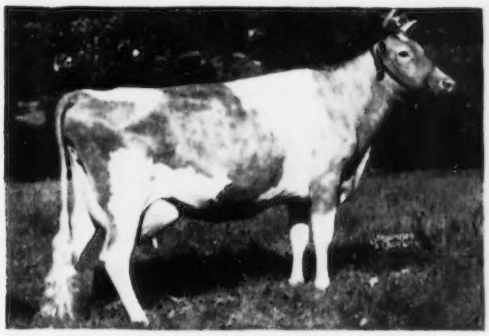

PATRICIAN GIRL OF THE GLEN
15511—748—Sr3
21493—986—7yrsC
Note the high **milk** production inheritance.

A daughter of Langwater Patrician—former herd sire at Wethersfield. Sold for $5,800.

Is there another bull in America with more EXCELLENT potential?

"Tip Top" is a son of Coldspring's Noble's Brilliant, herd sire at Llan Fair Farms, Pine Grove, Pa.

His Sire's Dam (EXCELLENT)

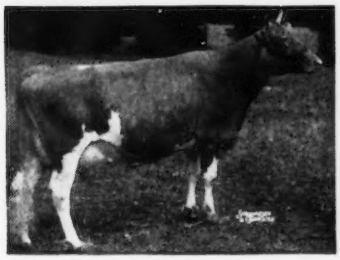

COLDSPRING'S ROMULUS' BUNNY
12525—646—Jr2C
12912—705—Sr4C
15477—832—7yrs
4 times Excellent

His Sire's Dam's Full Sister (EXCELLENT)

COLDSPRING'S ROMULUS' BEAUTY
10783—609—Jr2C
14374—746—Jr4
Sold for $16,500.
A son sold for $20,000.
2 times Excellent

His Sire's Granddam (EXCELLENT)

VALLEVUE BUTTERFAT BEAUTY
16578—831—A, 18914—937—AA. Twice Excellent. Dam of 4 A. R. and 3 VG daughters. She and her 4 Excellent daughters average 16862—835.

Wethersfield Farm is on North St. off Route 1 opposite Ben's Filling Station. The Club Farm and Office is on Route 35 off North St. The Briton Hill Unit, a division of Wethersfield, is on Route 1 just above Topsfield Fairgrounds.

Wethersfield

FEDERAL ACCREDITED NO. 223191 — MASS. BANG'S FREE HERD NO. 49

Danvers, Massachusetts

Telephone: Danvers 101-W

REX O. LEPARMENTIER, Lessee — KIRK LEPELLEY, Herd Manager

WE TOO, BRED OURSELVES A SIRE . . .

40 Daughters Already In Our Herd

WETHERSFIELD PATRICIAN VICTOR

1st prize Senior Calf, Eastern States and National Dairy Show, 1948. Junior Champion, Eastern States, 1948.
1st Senior Yearling and Junior Champion, Eastern States, Topsfield, 1949.

Twice Junior Champion at the Eastern States.

His Dam

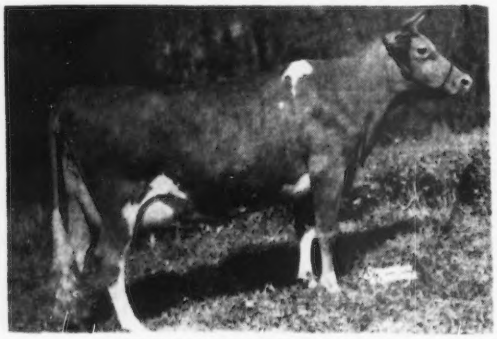

WETHERSFIELD VICTORIA (VG '48)
12267—678—FF, 12948—700—AA, 14176—739—A. 1 A. R. son, 2 A. R. daughters. A daughter of Wolfpen Vulcan, A. R., he by Langwater Gallant, A. R. out of Wolfpen Lilac, 17637—1028—Sr4, Class Leader 5th place in fat production.

His Dam's Dam

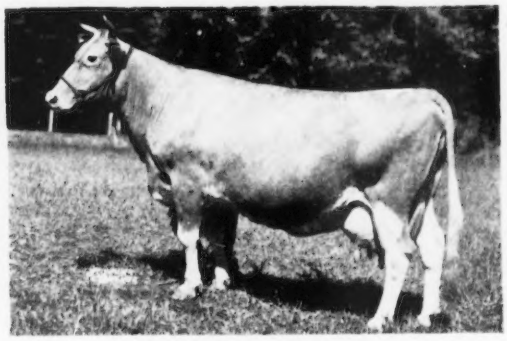

RIVERVIEW'S GERTRUDE
11833—736—EE, 12547—734—CC
14042—800—A, 13485—760—AA
3 A. R. daughters.
She is by Langwater Peter Pan, A. R.

This bull, through his dam, goes direct to Wolfpen Lilac, she a maternal sister to our foundation sire—Wethersfield Bellarion, A. R. At one time we had over 60 "Bellarion" daughters in the herd and today we still have 8 Bellarions and at least 100 granddaughters. **This blood has been good to us.** The only bull of the breed to sire 1st, 2nd and 3rd Senior Get of Sire at a recognized show.

LANGWATER COUNTRY FLOWER →
10536—580—F, 15106—790—A
4 P. R. sons, 3 A. R. daughters

Sire: **Langwater Steadfast, A. R.**

Dam: **Imp. County Flower of Langwater**
14166—662—A. Sold in 1928 for $8,100.

She is dam of Langwater Patrician, A. R.—sire of "Victor" and former herd sire that we lost in the fire. We still have 11 "Patrician" daughters in our herd.

His Sire's Dam

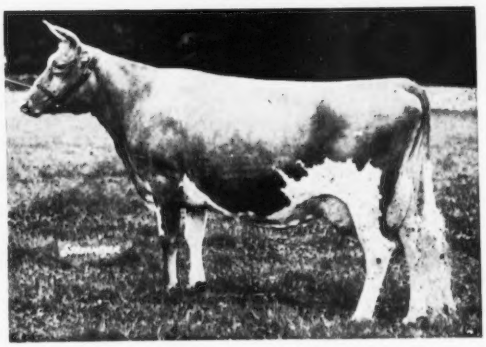

Another Promising Sire Now In Service Combines the ACTRESS and LADYSHIP Families.

FAIRLAWN ACTOR'S HOLLISTON

We have about 40 daughters in our herd.

His Sire

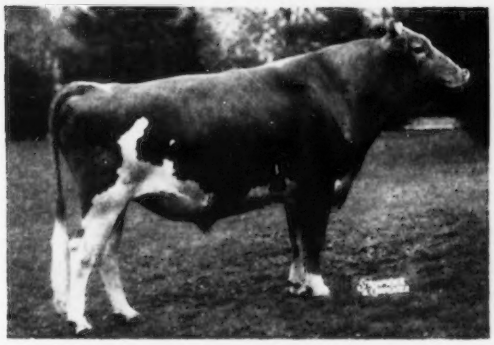

FAIRLAWN PEERLESS ACTOR, A. R.
A proved son of Green Meadow Peerless, A. R. 17 P. R. sons, 30 A. R. daughters include 4 Excellent, several Class Leaders.

His Sire's Dam (E)

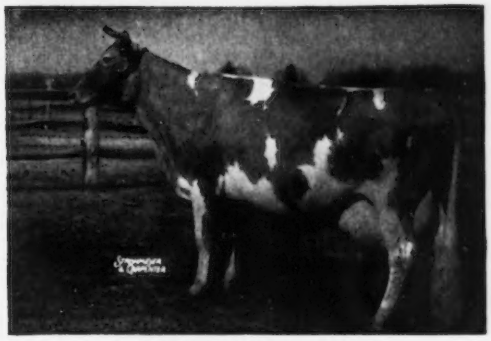

BRIGHT LAD'S ACTRESS
19146—980—Jr4, Class Leader 3rd place in both MILK and FAT production. Excellent at 13½ years.

His Sire's Maternal Sister (E)

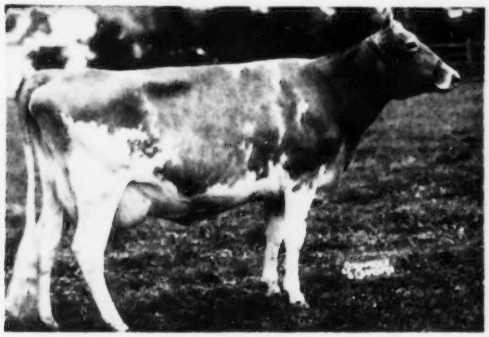

FAIRLAWN HORNET'S ACTORINE
11962—638—Jr2C, 15473—785—5yrs.
VG '47—Excellent '48 '49 '51

A Maternal Sister (E)

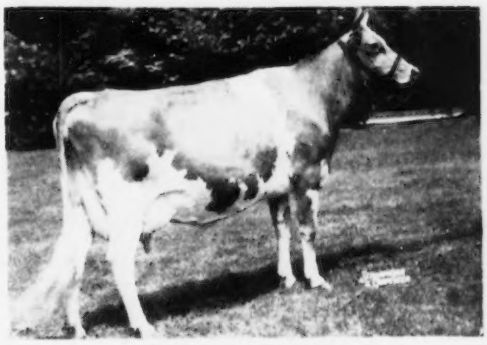

FAIRLAWN K. MURIEL
12658—661—Jr2C, 13900—740—Jr3C. Excellent 4 times. Highest priced female of the breed.

His Dam

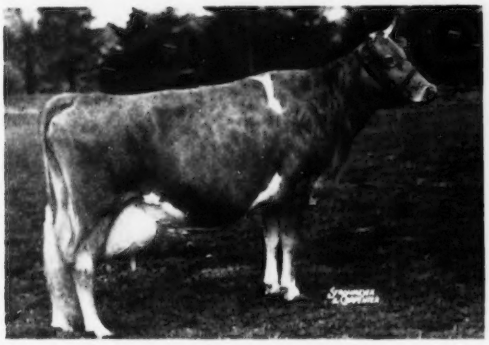

RIEGELDALE KING'S BLANCHE
15244—841—5yrsC
Very Good '47 '48 '49. Sold for $9,000

His Dam's ¾ Sister (E)

RIEGELDALE KING'S LADYSHIP
15517—859—Jr4C
GP '47—EXCELLENT '48 '49 '50 '51

Plan to visit our herd. You are always welcome. Wethersfield Farm is on North St. off Route 1 opposite Ben's Filling Station. The Club Farm and Office is on Route 35 off North St. The Briton Hill Unit, a division of Wethersfield, is on Route 1 just above Topsfield Fairgrounds.

Federal Accredited No. 223191

Mass. Bang's Free Herd No. 49

WETHERSFIELD, DANVERS, MASS.

Telephone: Danvers 101-W

REX O. LEPARMENTIER, Lessee

KIRK LEPELLEY, Herd Manager

LYNBROOK FARM ◆ Southborough, Massachusetts

"There's Great Heritage In This Herd!"

SIRES IN SERVICE

MULHOCAWAY BUTTERFAT WISDOM

Sire: YELLOW CREEK MEADOW KING
Dam: MULHOCAWAY BUTTERFAT WISH
10466—600—Sr2—365C
11377—631—Sr4—305C—3x

LYNBROOK ANITA 2d's CHERUB

Sire: LYNBROOK CHERUB'S SUPREME
Dam: LYNBROOK ANITA 2D
13044—733—Jr4
15932—868—10yrs

EXCELLENT **Two Of Our Top Brood Cows** EXCELLENT

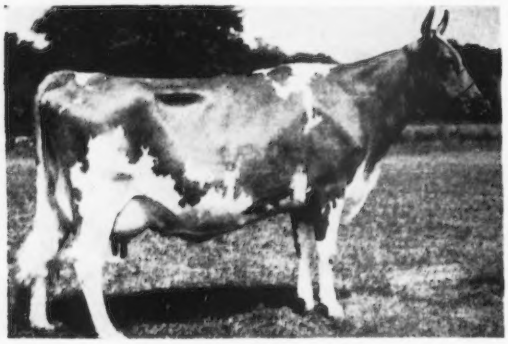

LYNBROOK CHERRY LARKSPUR
11549—636—Jr2, 13083—724—Sr3C
566 and 510 at 4 and 5yrs on 2x
EXCELLENT '49 '50

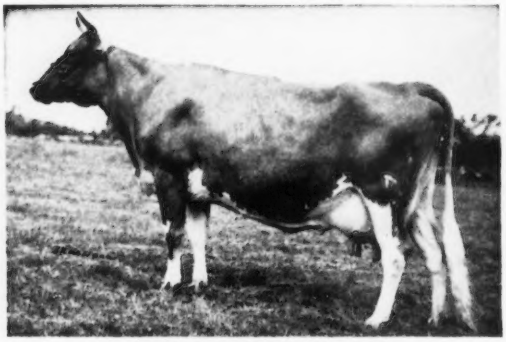

LYNBROOK CHERRY PRECEPT
11660—616—Jr2C, 13778—728—5yrsC
EXCELLENT '49 '50

BREEDING STOCK FOR SALE

MARCIA E. GEORGE
EDITH F. G. STEPHENS

PHILIP G. JACOBS
Manager

EARL E. CLINTON, JR., Herdsman

"REGISTERED GUERNSEYS"

Tel. Scituate 109-W

"REGISTERED GUERNSEYS"

McDONALD FARM
153 Country Way
GREENBUSH, MASS.
Box No. 6

WHITCOMB FARMS

Constructive Breeders Since 1880

Herd Sire: **Whitbred Kanroyal Butterfat**

Vaccinated — D.H.I.A. Accredited Guernseys

H. H. WHITCOMB **LITTLETON, MASS.**

Off Route 2 on Whitcomb Ave.-Littleton, Mass.

NEW HAMPSHIRE

SANBORN FARM • Farm located at Jct. Rts. 3 and 4.

HERD SIRE—In Service:

ARGILLA KING HENRY—Born April 30, 1951

Many of our best cows are bred to his service. Maternal brother to Wood Ford Dottie Governess, 14631—773—Jr3—HIR—2x, Class Leader in Fat 2nd place, Class Leader in Milk 5th place. Sire: **Deershorn Foremost Noble.** Dam: **Wood Ford Dot.** 4 records include: 11985—690—11yrs—HIR.

ROGER C. SANBORN, Owner BOSCAWEN, N. H.

NEW ENGLAND

Always A Source Of Good Seed Stock

Seath and Shultz
SALES — SERVICE

OUR NEW ENGLAND SALES PROGRAM FOR **1953**

includes the following consignment sales —

April 15	**7th Yankee Special, Northampton, Mass.**
July 29	**Mid-Summer Milk Sale, Farmington, Conn.**
August 8	**Maine State Sale, Augusta, Maine**
August 24	**Hidden Acres Sale, Farmington, Maine**
September 15	**Connecticut State Sale, Farmington, Conn.**
September 30	**Essex County Sale, Topsfield, Mass.**
	New Hampshire State Sale, watch for announcement of date.
November 18	**8th Yankee Special, Northampton, Mass.**

OTHER SALES WILL BE SCHEDULED

In the past three years we have managed 31 sales in New England. Twelve of these sales were dispersal sales. We were joint managers of the **TOP** dispersal sale in 1951, where the **TOP** bull and **TOP** cow and the **TOP** heifer under three months, were sold. These record prices have not been beaten since that time.

We have been pleased to have had such a part in marketing New England cattle. It is a measure of our acceptance as sales managers. No other sales agency offers such coverage as ours. It is encouraging to see the number of new herds established through our sales.

SALES COSTS

Sales costs are kept low. Our costs to consignors never exceed fifteen per cent. This includes catalog, barn charge, and commission. Prompt settlement is made.

PRIVATE TREATY

Our experience and knowledge of the herds particularly qualify us in the selection of bulls and foundation females.

ADVISORY SERVICE

Many herd owners have received help from our advisory service on their herd sire selection and management problems. We also do appraisal work.

SALES OF THE FUTURE

Let us know of your sale plans. We welcome consignments. If you should be considering a dispersal you will be interested in our proposition. E. M. Granger, Jr., handles the selling at all our sales.

THANK YOU!

We appreciate the fine support of the breeders and the buyers at our sales. We will do our very best to continue to give the service that warrants this support.

SEATH AND SHULTZ SALES SERVICE

Box 186
PETERBOROUGH, N. H.

MIKE SEATH
Far Hills, N. J.
Phone Millington 7-0623-M

E. M. GRANGER, Jr.
Auctioneer

EARL SHULTZ
Peterborough, N. H.
Phone 124

ALMO FARMS — —

Cordially invite you to visit the farm and see the daughters of our herd sires

"GENERAL"

FLYING HORSE ROSE'S GENERAL

Born March 10, 1951

In heavy service—4th prize Senior Yearling, Topsfield, 3rd prize, Eastern States Exposition, 1952.

Sire: **FLYING HORSE COLONEL'S PROMISE, A. R.**
18 A. R. daughters, 15 daughters in the Flying Horse herd and 12 cows carrying his service.

His Dam—

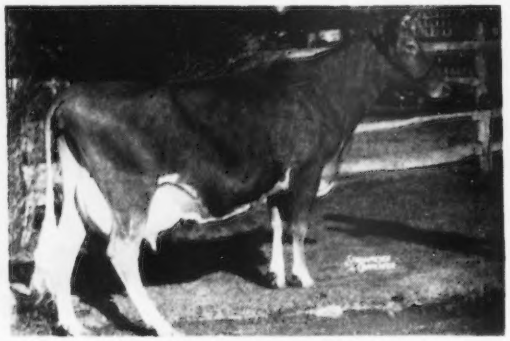

FLYING HORSE ROSE
12576—671—Jr2—365C
16650—906—AA
5 daughters, 7 sons—1 son in service at Flying Horse

His Maternal Sister—

FLYING HORSE ROYAL ROSE
*15059—853—Jr2—365C
Class Leader 7th place (Fat)
*22558—1154—5yrs—365C
Class Leader 4th place (Fat)
Class Leader 3rd place (Milk)
* Both National Records when made.

"STEADFAST"

FAIRLAWN DAIRYMAID'S STEADFAST

Born February 17, 1947

Purchased in the Haven Hill Dispersal, with 4 of his daughters, for $1,850.

Sire: **FAIRLAWN MEMOIR'S PERFORMER, A. R.**
Herd sire at Auerfarm. His four nearest dams average 906 lbs. fat.

His Dam—

RIEGELDALE MELBA'S DAIRYMAID
12104—715—BB, 10442—575—5yrs—305—2x
10455—575—8yrs—305C—3x
Sold to Fairlawn Farm for $16,000.
A daughter of **Green Meadow Melba.**

His Daughter— In Our Herd

HAVEN HILL MELBA'S S. HESTER
13581—657—Jr2—365C
On retest as a Jr3-year-old
Purchased in the Haven Hill Dispersal for $1,150.

Occasionally we can offer a choice bull calf out of a high record dam.

VISITORS ALWAYS WELCOME

ROBERT C. AND DENE W. DRAPER
Owners
Phone: Center Ossipee 55 ring 11

FREEDOM, N. H.

JOHN GODFREY
Manager
Phone: Center Ossipee 125 ring 2

INTRODUCING

REALLY GOOD INHERITANCE

INTO

NEW HAMPSHIRE and VERMONT GUERNSEYS

through artificial breeding services to such outstanding Guernsey sires as

YELLOW CREEK KING'S NOBLE

D.H.I.A. PROOF

6 daughters ave.	10377M	5.1%	533F
6 dams ave.	7514M	5.1%	382F
INCREASE	2863M		151F

A son of Yellow Creek Meadow King, and out of Lady of Victory Noll that had nine D.H.I.A. lactations averaging 10630M, 555F and an actual 2x, 318 day record at 16 yrs. of 13164M—693F.

MULHOCAWAY ROSENKAVALIER

D.H.I.A. Preliminary Proof

6 daughters	11077M	5.4%	604F
6 dams	9720M	4.8%	469F
INCREASE	1357M		135F

A son of Two Brooks Carillon and out of Mulhocaway Butterfat Rose (VG '47—G '48) that has four records averaging 10262M—526F on a 2x—305—M.E. basis.

Y.C. KING'S CHARITY BUTTERFAT

D.H.I.A. Preliminary Proof

6 daughters	10706M	5.5%	591F
6 dams	8515M	5.5%	465F
INCREASE	2191M		126F

A son of Normandy Levity Reliant, and out of Yellow Creek's Charity, that has three lactations averaging 13059M—668F on a 2x—305—M.E. basis.

And such other outstanding sires as

DEFENDER OF WARE

YELLOW CREEK LADY'S GENERAL

EOLIA'S WATCHMAN

CYBATINA DARIUS BARON

TAMWORTH VICE PRESIDENT

FOR FURTHER INFORMATION PLEASE CONTACT

NEW HAMPSHIRE-VERMONT BREEDING ASSN.

Tel. 1221 **CONCORD, N. H.** W. R. AMIDON, Mgr.

HERD SIRES IN SERVICE

1 . . . **GREAT ELM PHIL'S GLAMOR BOY**—Sire: Great Elm Royal Philosopher. Dam: Great Elm C. Glenda, 11796—624—Jr2—365.

2 . . . **MISTYDALE TROUBADOUR**—Sire: Howland General's Faithful. Dam: Mistydale Lady Moonbeam, 7407—409—Jr2—305C—3x.

BLACK WATER BROOK FARM

MILO COTTON, Owner — R. F. D. - DOVER, N. H.

Ken-Lee Farm

(Farm at Lee)

Herd Sire In Service—**GREAT ELM PHIL'S GLADIATOR**—Born April 26, 1950. 3 daughters now in the herd—20 more bred to his service. Sire: **Great Elm Royal Philosopher**. Dam: **Great Elm C. Glendie**, 13134—695—Jr2—365.

ROBERT L. KENISTON, Owner — R. F. D. NEWMARKET, N. H.

OLD TOWN FARM

Producers and Distributors of GOLDEN GUERNSEY milk.

Farm is located 2½ miles south of Peterborough, N. H., on Route 202, turn right at Noone's Mills.

OLD TOWN FARM

Peterborough, New Hampshire

WM. TAYLOR, Owner — Phone 92-W — WILLARD RICHARDSON, Manager

JORDAN MANOR FARM

22 Head of Registered Guernseys.
Rich in McDONALD and GREEN MEADOW bloodlines.

FAIRLAWN K. NOBLEMAN . . . has been in service. Owned by J. C. Malley, Indigo Hill Farms, Inc. A son of Fairlawn H. Eastern King, A. R., out of Fairlawn Actor's Actress, 11446—600—Sr3 (the Actress family).

Plan to visit our herd. The farm is located on Green St. out of Somersworth. ¼ way between Dover and Somersworth.

WILFRED JORDAN, Owner — R. F. D. 3—DOVER, N. H.

AKERS-ENUF FARM

1 mile east of North Haverhill on Benton Road.

60 HEAD GUERNSEYS

35 Registered—25 Grades

We are using bulls of the New Hampshire Artificial Breeding Association, Concord, N. H.

COLIN F. & CURTIS L. CASSADY, Owners — North Haverhill, N. H.

LEVEL ACRES FARM

3 miles west of Dover on Routes 4 and 9.

OUR FOUNDATION—

Rich in the best of Butterfat Breeding.

We are using bulls of the New Hampshire Breeding Association—Concord, N. H.

FRED E. RILEY, Owner — **Dover, N. H.**

HIGHFIELDS FARM

Farm at Kensington

SIRES IN SERVICE

1 . . . **NYALA PRINCE'S NERO**—Sire: Nyala Peerless Prince. Dam: Nyala Supreme Starlight, 16982—934—Sr4—365

2 . . . **HAVEN HILL EXPLORER**—Sire: Fairlawn Performer's Honor. Dam: Haven Hill Melba's Hester, 13581—657—Jr2—365C.

CHARLES E. HODGES — EAST KINGSTON, N. H.

For 28 Years

Kadockadee Guernseys have been bred by farmer breeders for farmer purposes, i. e.: to produce profitably and reproduce consistently year after year; to have the size, strength, and stamina that enables them to stand up to adverse situations and conditions.

W. T. JORDAN — W. T. JORDAN, JR. — A. O. JORDAN

Concord, New Hampshire

J. B. Reid, Owner

E. F. Murphy, Manager

BAIN RIDGE FARM

FRANCESTOWN, NEW HAMPSHIRE

Our Sires

McDONALD FARMS JUBILANT

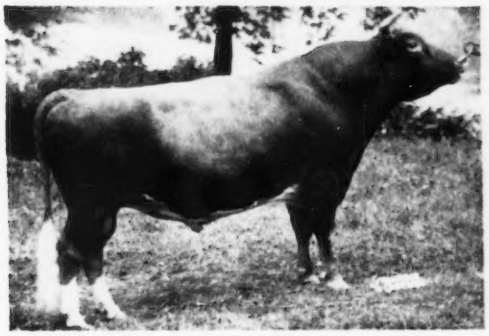

36 A. R. daughters, 1 P. R. son
Grand Champion, E.S.E., 1950.

McDONALD FARMS LE KATIE PRINCE

Junior Champion, Topsfield, 1952.
1st Sr. Yr., E.S.E., 1952.

* * * * * * * *

"Le Katie Prince" is a "Leader" son out of a Myhaven King daughter, "King's Katie" (13678—725—6yrs—365C). He is being bred to "Jubilant" daughters . . . such as . . .

Bain Ridge Lady Slipper	15704	745	Jr2	365C	**Bain Ridge Donna**	11184	599	Jr2	365
Bain Ridge Sally	13850	685	Jr2	365C	**Bain Ridge Bonnie Lass**	11969	598	Jr2	365
Bain Ridge Shirley	14488	641	Jr2	365C	**Bain Ridge Dutchess**	11360	588	Jr2	365
Bain Ridge Adeline	11835	608	Jr2	365C	**Bain Ridge Faith**	10236	587	Sr2	365
Bain Ridge Adele	11274	561	Jr2	365C	**Bain Ridge Pauline**	11305	580	Jr2	365

* * * * * * * *

Two "Jubilants"

BAIN RIDGE PRISCILLA

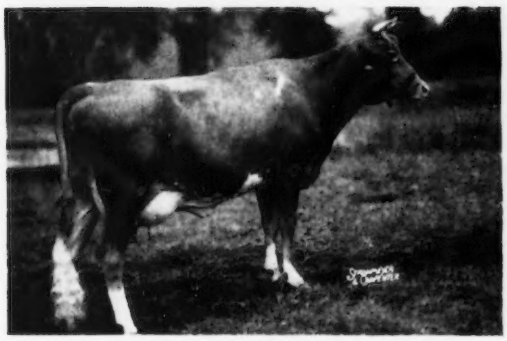

1st 2 Yrs., E.S.E., 1949.

BAIN RIDGE LADY SLIPPER

N. H. State Champion
15704—745—Jr2—365C

HOOD FARM 130 Head of Purebred Guernsey Females Derry Village, N. H.

FOUNDATION SIRES

CAUMSETT AIRMAN

41 tested daughters have 60 records that average 416 lbs. fat, 2x. "AIRMAN" is by Langwater Count, A. R., out of Caumsett Royal Barbara, 12786—662—GG.

PINE HILL SPACEMAN

His daughters on test as two-year-olds average 317 lbs. fat on 2x and are doing better on D.H.I.A., second calf. "SPACEMAN" is by Caumsett Airman, out of Agnes Advancer of Pine Hill, 15262—681—C, Excellent '48.

SIRES NOW IN SERVICE

1 . . . FOREMOST FOOTPRINT 21st

Born October 17, 1948

We have 44 daughters in our herd. They look very promising. Over 34 cows bred to his service.

His Sire

FOREMOST FOOTPRINT, A. R.
A proved son of Foremost Acme, A. R., out of Langwater Country Blossom, 15080—729—AA.

His Dam

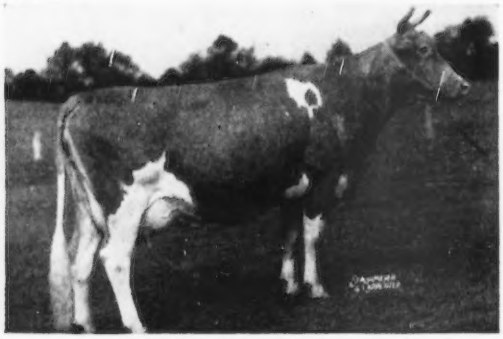

JANET'S HARDWICK'S BRIDGET
9753—492—G, 9073—423—E
10792—497—B, 13681—687—5yrs—365C
Sold for $4,500 in 1945.
Classified VG '48

2 . . . FOREMOST J. C.'s BONNIE LAD

Born April 14, 1951

"BONNIE LAD" is being bred to our daughters of "Footprint 21st." The first two look good.

His Sire

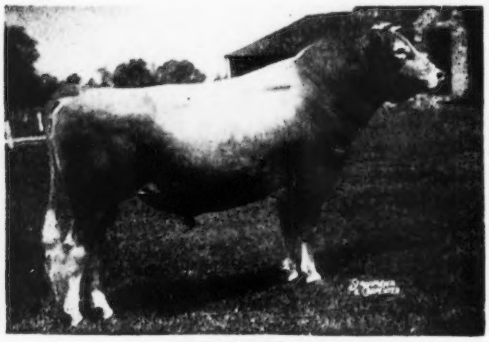

FOREMOST J. C.
An outstanding sire of type and production. Carries the ever-popular "FAITHFUL" inheritance.

His Dam

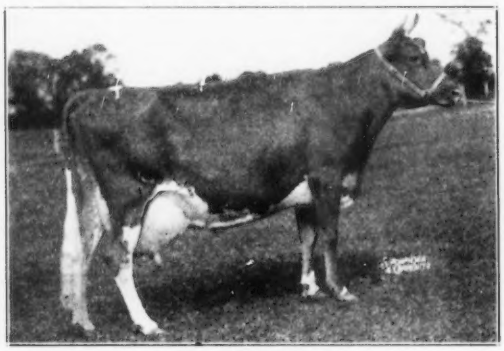

MIDVIEW'S BONNIE
10305—515—G—973 T. M., 12477—636—CC—1084
Sold for $5,000 in 1943.
1 A. R. son, 2 A. R. daughters include:
Midview's Majesty's Bonnie, 13039—659—6yrs—365.

OFFERING

A few choice bull calves out of dams with records up to 512 lbs. fat on 2x milking. We will also have a few bred heifers to sell.

HELEN D. HOOD
Owner

ROBERT D. MARTIN
Manager

We Believe——

She must give a lot of milk today, and for many days.
She must live for years and years.
She must have many children.
Her children must be like her.
She must be everlastingly hungry.
She must grow big.
She must be diligent, yet with a sense of humor.
She must be intelligent.
She must be even-tempered.
She must be tough.
She must be gentle.
She must be good to look upon.

Twelve attributes that a Guernsey bearing our name must possess.
We are new (1941).
Our herd, numbering 60, is all home-bred but for one — the dam of the senior sire.
It will take a lifetime, but ——————— we have a lifetime.

COME AND SEE US!

KNOCKFIERNA, MILFORD, N. H.

GUERNSEYS **GREAT DANES**

JAMES R. AND RUTH B. WALKER

MISTYDALE FARM *Breeding For Improvement*

Gonic, New Hampshire

COME AND SEE US — VISITORS WELCOME

Sires Now In Service

Half-Sister to "Merrymoon"

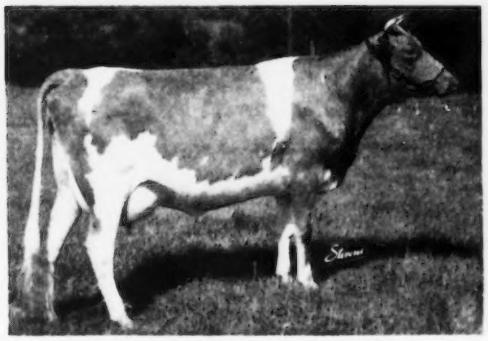

MISTYDALE VAL-HO DELIGHT
11030—530—Jr2—HIR—775 T. M.
Now in the Saracen Farm herd, Ipswich, Mass. Sold in the 1951 Essex County Sale for $900.

I

MISTYDALE MERRYMOON
Born December 13, 1948
10 daughters in the herd.

Sire: **RUNNYMEDE VALIANT LAD**
Dam: **GREAT SPRING TOPAZ**
9968—512—EE
11282—592—5yrs—HIR
13375—675—7yrs—305C—3x
11648—641—8yrs—305—3x
10211—535—9yrs—305C—3x

II

HOWLAND GENERAL'S FAITHFUL
Born January 14, 1949
8 daughters in the herd.

Sire: **FLYING HORSE MELODY'S GENERAL**
(From the Musical family)
Dam: **HOWLAND NOBLE KINDNESS**
14358—626—Sr2—365C
15410—735—Sr4—365C
2nd Dam: **BANNER'S FAITHFUL**
15229—693—A. 6 A. R. daughters.

We can offer choice bull calves by these sires out of top cow families.

E. J. & L. F. DUTTON, Owners GONIC, N. H.

Farm located in Gonic, 4 miles south of Rochester on Route 16B.

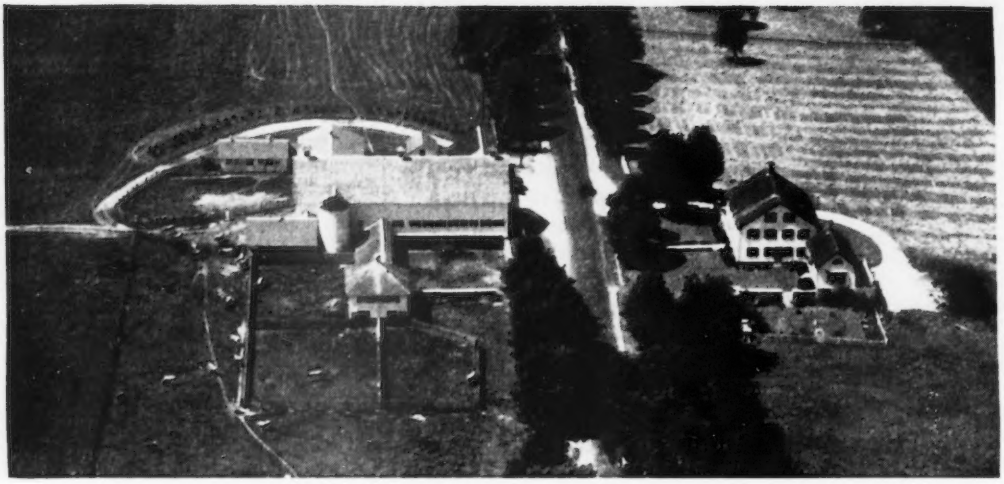

ROCKINGHAM FARM

Located about one mile north of the Rockingham Racetrack
at Salem Depot, New Hampshire.

OUR BULL STAFF

THREE PROMISING YOUNGSTERS

BROOKBERRY PATRICIAN, son of Hominy Hill Moonlight (Excellent '48 '49 '50 '51 '52, 14257—809—6yrsC) and Fairlawn Performer's Peer.

ROCKINGHAM FOREMOST, a maternal grandson of Foremost Prediction and a paternal grandson of Rockingham Prince Hollistar.

ROCKINGHAM REVELLER, a son of Blakeford Transformer and a maternal grandson of Blakeford Formidable. His dam: Blakeford Elegant (16176—846—5yrsC).

OUR DISTAFF SIDE

HERE ARE SOME OF OUR FINE BROOD COWS

Coronation Glamour, 16601—854—5yrsC, 17237—903—7yrsC, 14449—726—8yrs—305C—3x.

Rockingham Hollevity, 14322—769—7yrsC.

Cowham Farm Emory's Rose, 16220—896—6yrs.

Elmhaven Starboy's Araminta, 15530—732—5yrs, 16248—758—6yrs.

Rockingham Refine, 14956—775—5yrs, 13715—677—6yrs.

Blakeford Elegant, 16176—846—5yrsC.

Rockingham Pollyanna, 12896—711—Sr4.

Rockingham Content, 13458—695—Sr3C.

Rockingham Recon, 14567—756—Jr3C.

Rockingham Relissa, 11748—593—Jr2.

Rockingham Relicon, 12345—700—Jr2C.

Rockingham-bred animals have generations of performance behind them, and we intend to see to it that they always will have. All the animals above are in calf or have recently calved, to the service of one of the bulls listed above. Calves such as these will be worthy additions to any herd anywhere.

ROCKINGHAM FARM

Salem, New Hampshire

FRANCES TENNEY BROWNE
CHARLES H. TENNEY
DANIEL G. TENNEY, JR.
15 Broad Street, New York 5, N. Y.
Owners

CARL L. ERICKSON, Manager

"The Sire of Sires"
LANGWATER HOLLISTON, A.R.

MERITDALE FARM

ROUTE 101 - MILFORD, N. H.

(16 miles east of Peterborough)

BREEDING GUERNSEYS . . . PROMOTING THE BREED

D.H.I.A. Herd Test

Our Breeding Program Is Built Around These Select Sires

1 . . . **WETHERSFIELD DOUGLAS**
Born August 5, 1945
Over 25 daughters in the herd in milk with records up to 12324—558—4yrs D.H.I.A.—2x.

Bill of Donibristle
A son of **Wethersfield Pretor**

Stony Ford Victor's Queen
12221—624—Sr4—365
1 A. R. daughter

2 . . . **ROSEWALD DARIUS KING**
Born March 16, 1948
His daughters in the herd are milking up to 40 lbs. per day D.H.I.A.—2x.

Langwater Darius
A proved sire of production.

Gabriel's Bloom
11476—576—GG
3 A. R. daughters

3 . . . **WADSWORTH PRIDE'S GEORGE**
Born August 26, 1949
"George" is being bred to the daughters of "Douglas" and "Darius King."

Argilla Royal Pride
Full brother to Argilla Royal Philosopher ($28,500).

Peerless Red Wing's Eva
15330—614—6yrs—365C
3 A. R. daughters

We are also using bulls of the New Hampshire Artificial Breeding Unit.

PLAN TO VISIT US AT MERITDALE — YOU ARE ALWAYS WELCOME

CHARLES P. HAYWARD
Owner

Bang's Free Vaccinated
T. B. Accredited

A FARMER'S HERD

75 Head Registered Guernseys

D.H.I.A. Herd Testing 9 Years

Two Year Herd Average

8804 Lbs. Milk, 415 Lbs. Fat 305 2x

Made under ordinary farm conditions

Some very good cow families already established

Offering For Sale

Females of all ages and during the year we have two or three outstanding bull calves out of our top producing cows.

Visitors Are Always Welcome

GUNSTOCK HILL FARM

Farm located one mile off Route 11A from blinker in Gilford Village.

JOHN F. WEEKS
Owner

Gilford, N. H.

Runnymede Farm

NORTH HAMPTON, NEW HAMPSHIRE

OUR SENIOR HERD SIRE

HAVEN HILL ROYAL PHILOSOPHER

A Double "Palotterie"

Sire: **Argilla Royal Philosopher**
Sold for $28,500.

Dam: **Argilla Fair Patrica**
15936—688—Jr2—365
15047—610—Sr3—305C—3x
Class Leader 5th place in milk production.

His first daughters to finish test show a marked increase in production over their dams.

On Route 1 between Portsmouth and Hampton

Owner: ALVAN T. FULLER

Supt. C. I. GILMAN

"ROYAL PHIL" . . . A Sire Of Good Udders . . .

His daughters please us . . . His daughters please their buyers

Great Elm Royal Philosopher

1st prize Bull, 2 years and under 3, Topsfield, 1949.
2nd prize Bull, 2 years and under 3, E.S.E., 1949.

"Phil's" first 9 daughters to finish test at Great Elm average 14344—672, all as 2-year-olds.

SIRE OF

GREAT ELM PHIL'S GENEVA, 17060—783—Jr2—365C, Class Leader 5th place in milk production (pending).

GREAT ELM PHIL'S H. GLENDIE, 13632—740—Jr2—365C. Now on retest.

GREAT ELM PHIL'S EVON, 15760—712—Jr2—365C.

Look At The Udders He Is Siring — And They Milk

Udder of
GREAT ELM PHIL'S DUTCHESS
13190—613—Jr2—365C

Udder of
GREAT ELM PHIL'S EVA
13564—631—Jr2—365

Plan to visit us real soon and see the "Royal Phil" Get. You, too, will be pleased.

VISITORS ALWAYS WELCOME

"QUALITY DOES NOT COST...IT PAYS"

T. B. Accredited
N. H. Bang's Accredited 275
A. J. YOUNG, President

GREAT ELM FARM, Inc.
R. F. D. No. 3 - Dover, New Hampshire

In Strafford County

—EDGEVAN FARM—

60 Head Registered Guernseys

TWO HOME-BRED SIRES IN SERVICE

Edgevan Nannette's Expector
Born August 25, 1950

His maternal brother, Caumsett Colombian, is herd sire in the herd of A. M. Pradilla, Bogota, Colombia, South America.

Sire: **Caumsett Pathfinder, A. R.** A son of the noted production sire, Caumsett Dynamo, A. R., out of Caumsett Clara, 14306—725—EE.

Dam: **Caumsett Ocean Nannette**
14080—587—GG, 15733—674—Jr4—365C

Edgevan C. Flash
Born May 23, 1951

Sire: **Charlescote Competer.** A son of Langwater Peterson, A. R., out of Charlescote Larch, 12437—667—Jr2—365C.

Dam: **Noble's Dot**
13070—659—5yrs—305C—3x
14039—709—8yrs—HIR—825 T. M.

Lt. Col. & Mrs. Geo. N. Evans
Owners
Waldon A. Haskell, Herd Manager
Alfred E. Grimes, Foreman

DOVER, N. H.

Farm in Madbury, end of Pudding Hill Road.

INDIGO HILL FARMS, INC.

85 Head Registered Guernseys

Sires In Service

FAIRLAWN K. NOBLEMAN
Born August 29, 1950

Sire: **Fairlawn H. Eastern King** (Green Meadow Hornet—Franchester Saffron, 13987—795—A).

Dam: **Fairlawn Actor's Actress,** 11446—600—Sr3—365C.

2nd Dam: **Fairlawn Hornet's Actorine,** 15473—785—5yrs—365 VG '47—Excellent '48 '49 '51

TAMWORTH VICE PRESIDENT
Born August 23, 1947

Sire: **Argilla President** (Alfalfa Farm Philosopher—Tamworth Isabel, 16590—920—A).

Dam: **Tamworth Luella**
10472—558—DD, 11335—598—10yrs—365C

2nd Dam: **Tamworth Isabel,** 15778—826—A, 16590—920—A. VG at 14 years. Gr. Ch., Topsfield, 1941.

INDIGO HILL HONOR'S PRIDE
Born August 18, 1951

Sire: **Fairlawn Performer's Honor** (Fairlawn Memoir's Performer—Fairlawn K. Glory, 17244—815—Jr4—365C).

Dam: **Jack's Violet,** 11300—508—Jr4—305C—598 T. M., 12141—573—6yrs—305C—835 T. M. 2 A. R. daughters with records up to 462 lbs. fat as Jr2-year-olds.

Bull calves for sale out of A. R. and HIR record dams.

J. C. Malley, Pres. **Somersworth, N. H.**

Near Rollinsford line, straight out Main Street to city limits.

HAMPSHIRE HILLS FARMS CO.

Wilton, N. H.

Breeding Guernseys For 50 Years

435 Head Dairy Cattle

SIRES

We are using bulls of the New Hampshire Breeding Association, Concord.

Our Golden Guernsey certified milk is distributed by Whiting Milk Company in greater Boston, Worcester, Mass. and Providence, R. I., as well as by our own routes within the Monadnock Region of Southern New Hampshire.

VISITORS ARE ALWAYS WELCOME

AT THE FARMS

Foundation Sires

WOODACRES SUPREME BARON

His daughters in our herd are outstanding. "Baron" is by McDonald Farms Supreme King out of Douglaston Baroness Wentworth, 13054—654—7yrs—365C. His D.H.I.A. proving shows an increase of 955 lbs. milk, 49 lbs. fat.

FLYING HORSE FAIR PRIDE

We have 22 daughters in our herd, the oldest ones just starting to milk. Still in service. "Pride" is by Argilla Fair Royal out of Flying Horse Royal's Elena, 17947—839—5yrs—365.

Junior Sire In Service

HOWLAND MASTER'S FREEMAN
Born November 2, 1951

Sire: **Flying Horse Bandmaster, A. R.** A son of Alfalfa Farm Flute, 16206—962—Jr3—365C, Class Leader in Fat 2nd place.

Dam: **Rockingham Freesia,** 5 records average 730 lbs. fat, 3 immature, including 15135—820—7yrs—365C.

"FREEMAN" is being bred to this top cow family —
BASQUAERIE DRUMMER'S MARGARET
8362—455—Jr3—D.H.I.A.—335 days
On retest, 9533—455—6yrs—D.H.I.A.—311 days
Sire: Flying Horse Select's Drummer
3 daughters in the herd—1 now in milk
JAN-DERE'S SCHATZIE, by "Baron"
On test with 4120—211—Jr2—D.H.I.A.—142 days

We can offer from time to time choice bull calves, out of high producing cow families, and occasionally heifers.

JAN-DERE FARM

Monroe Road, Route 135, 3 miles from Woodsville

Mr. and Mrs. Paul N. Darling
Owners

WOODSVILLE, N. H.

WINONA FARMS — Lebanon, N. H.

1½ miles from Lebanon on East Lebanon Road.

IN SERVICE — A "Blueblood King" Son Out Of A 614 Lb. Dam

Charlescote Kinship

Born August 2, 1950

His first daughters are a most promising group of heifers.

McDonald Farms Blueblood King
9 A. R. daughters
Namreg King's Gem
14842—706—Jr3—365C
McDonald Farms B. B. Nedda
10905—645—Jr2—365C
McDonald Farms B. B. Nangela
12849—599—Sr2—365

Myhaven King
A Century Sire with 117 P. R. sons, 135 daughters—8 classified Excellent.

McDonald Farms Blueblood
12139—675—EE, 14068—755—AA
3 A. R. sons, 5 A. R. daughters—4 classified Excellent

Langwater King of the Meads
Green Meads Thelma
13518—740—D

Foremost Prediction
Foremost Ioka
10160—499—GG

Charlescote Periwinkle
13541—614—Sr2—365C
Paternal sister to Langwater Petite
*16991—1027—Jr4—365C

Langwater Peter
31 P. R. sons, 41 A. R. daughters
1 over 1000, 3 over 900, 6 over 800, 10 over 700, 28 over 600, 36 over 500 lbs. fat.

Langwater Twinkle 2d
15443—719—Jr3—365

Langwater Merrymaker
Langwater Honoria
17270—937—AA

Langwater Countryman
Langwater Twinkle
11336—624—GG

Other Sires In Service

WINONA DARIUS
15 daughters in the herd.
WINONA SAILOR PRINCE
Being bred to "Darius" daughters.

Offering

A choice selection of bull calves by these three bulls and occasionally a few females.

VISITORS ALWAYS WELCOME

MR. & MRS. A. K. PRINGLE, Owners — **LEBANON, N. H.**

WOODCOCK FARM
Route 101 and Old Bedford Road

IN SERVICE —
LARCHES PROMISE—Born January 5, 1950
Sire: **Flying Horse Colonel's Promise.** A son of Chedco Colonel, A. R., out of Alfalfa Farm Primrose, 17564—1083—Sr4—365C, Class Leader 2nd place in Fat, Excellent '48. Dam: **Larches Blanche,** 12491—640—G, 12706—707—D, she by Charlescote Parson, A. R., out of Larches Jean, 13592—624—GG.

MR. AND MRS. HENRY WHEELER, JR. — **Bedford, N. H.**

GREETINGS - - -

Abbott's Dairy

Producers and Distributors of GUERNSEY MILK

VISITORS ALWAYS WELCOME

J. SHUMWAY MARSHALL — **CONWAY, N. H.**

HOB NOB FARM
FARM ON GULF ROAD

D.H.I.A. Herd Average
8335 Lbs. Milk—402 Lbs. Fat—12.59 Head

Our Herd Sire —
GREAT ELM HIS LOUIS—Born May 22, 1947
3 daughters in milk—more coming along.

Sire: **Gayhead's His Pride, A. R.** A son of Coronation Herald, A. R., out of Gayhead's Lady Prim, 16940—754—11yrs—365C.

Dam: **Gay Folly's Donna Lou,** 18330—929—A. 3 A. R. daughters. **A daughter of Gay Folly's Caro Don.**

VISITORS ALWAYS WELCOME

WALTER FRANKLIN, Owner — **Dover, N. H.**

The

De-Ann Farm

We have just started our Guernsey herd with some of the best bloodlines available. We hope in a few years our farm will be known as well as our

PRESIDENTIAL INN
in
CONWAY, N. H.

When traveling through our beautiful White Mountains make us your headquarters.

PAUL AND LILLIAN DANTOS—CONWAY, N. H.

RHODE ISLAND

Our Herd Sire . . . WEE HOOSE VIKING – Born May 8, 1951

Sire: **HAMMERSMITH THUNDERBOLT,** a son of HONOURABLE OF THE GLEN
Dam: **WEE HOOSE INTREPID,** all D.H.I.A. records on 2x milking

11329—508—Sr2—360 days—2x
12030—545—Sr3—316 days—2x
12370—571—4yrs—307 days—2x
10040—433—5yrs—HIR—213 days—2x
Still on test.

A daughter of **Birchfield Jokastus,** a son of the proved sire, **Langwater Jubelo, A. R.**

"VIKING" is out of a granddaughter of "Jubelo." "Jubelo" is by Langwater Grandee, A. R., out of Langwater Queen of Mirth. "Grandee" is by Langwater Merrymaker, A. R., out of Langwater Country Blossom, 15080—729—AA (a "Pharaoh" daughter out of "Country Flower").

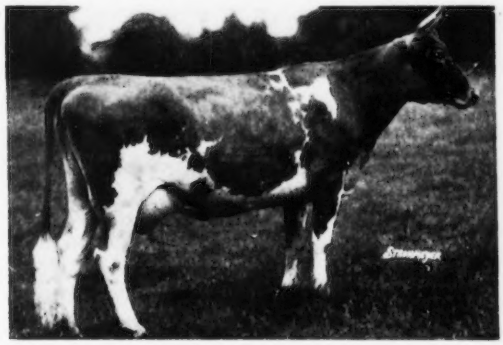

Dam of "Jubelo" he sire of "Jokastus" that is sire of "Viking's" dam.

◀ **LANGWATER QUEEN OF MIRTH**
3 A. R. records
16596—738—A
6 A. R. sons

Plan to visit our herd. Farm is located on the Victory Highway, Route 102, ¼ mile south of Route 3 at Exeter, R. I.

MRS. HELEN M. DANFORTH
Owner

WEE HOOSE FARM
Exeter, Rhode Island

PIERRE BONARD
Manager

Our Herd Is Strong In Butterfat—Sequel Blood

A HERD SIRE . . .

DEERSHORN A. FOREMOST
Born July 27, 1948

Owned jointly with V. D. MUDGETT

His daughters are just starting to milk.

A double grandson of **DEERSHORN ALICE,** 13412—756—A. Lifetime production of 113604—5467. 4 A. R. daughters. She is a granddaughter of **Mixter May Royal.**

WE HAVE IN OUR HERD . . .

Several daughters of **Two Brooks Norseman, A. R.** A proved son by Two Brooks Carillon out of Stadacona Joyful. Several of the "Norseman" daughters have made 500 lbs. fat on 2x milking.

At the Bailiwick Dispersal we added 16 head to our herd.

The foundation herd is strong in Grassland Sequel blood.

The herd is on D.H.I.A. Test.

PLAN TO VISIT OUR HERD

Farm is located ¼ mile south of the Common

115 Head . . . BUTTERFAT—SEQUEL Blood

ASHTON-KEYNES

RANDOLPH BLACKMER
Manager

Little Compton, Rhode Island

When in the Newport area

plan to visit our farm

GLEN FARM

Newport, Rhode Island

Mrs. G. J. Guthrie Nicholson, Owner

"TALISMAN" . . . Traces 16 times to "STEADFAST" and "LEVITY"

Look at the great cows close-up in the pedigree of

LANGWATER HIS HONOR'S TALISMAN

A son of **LANGWATER HIS HONOR, A. R.,** out of **LANGWATER THAIS,** 12531 610—F, a double "Pharaoh" from the same female line as Green Meadow Melba.

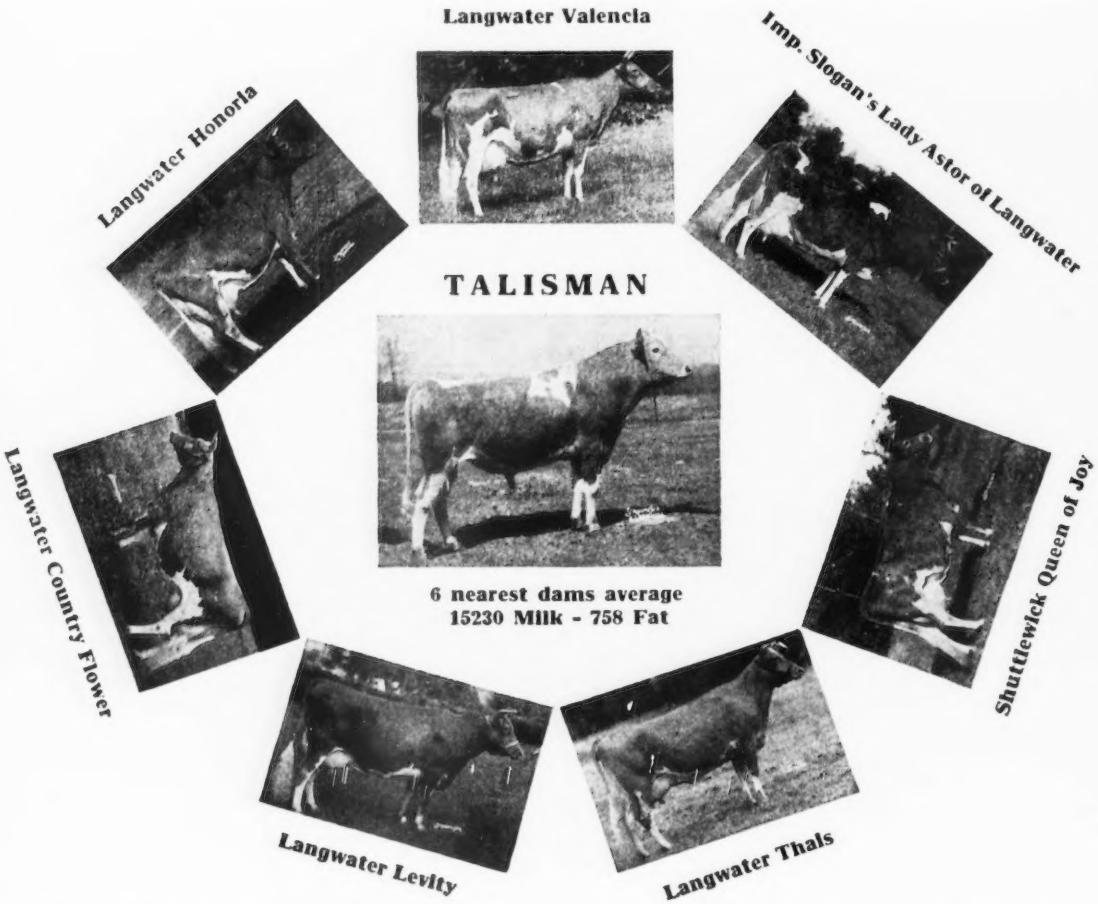

UNSOLICITED expressions of satisfaction from purchasers of our Milking Herd last August have encouraged us to continue our planned line-breeding program with the young stock we retained.

"TALISMAN" is in the herd with 11 daughters; 29 granddaughters; 7 great granddaughters, and 2 sons.

LANGWATER COUNTERMAN—a **double** line-bred JEAN DU LUTH CORONET and **double** line-bred "Country Flower" has left 13 daughters and 4 granddaughters. His daughter, "COUNTESS THYME," out of a "TALISMAN" daughter, topped our sale.

LANGWATER PHIL—by Langwater Valencian out of **Argilla Phil-Ceres** (a double "Levity," "Foremost" and "Philosopher"), is in the herd with 12 daughters and 2 sons.

LANGWATER SKIPPER—by Langwater Supreme (a full brother of Langwater Ace, $10,200) out of COLDSPRING'S ROMULUS' DIMPLE ($5,000), is being bred to daughters of "PHIL" and "COUNTERMAN."

DORAL FARM LORD PHILOSOPHER—by STERLINGOLD MELINDA'S MAJESTY, $46,000 (out of Coronation Melinda, $31,000), and out of Argilla Furlough's Twilight (the dam of the top daughter of ARGILLA ROYAL PHILOSOPHER), was leased to us for four months in 1952 through the courtesy of Robert Hescock of Meadow Lake Farm, North Stonington, Conn. 8 heifers bred by him.

LAW-WILL SERVICE SIRES

"A Blend Of The Breed's Best Cow-Families"

HONORIA * VALENCIA * COUNTRY FLOWER * MELBA * LEVITY * CORONET * LABELLE

"SKIPPER'S" Dam

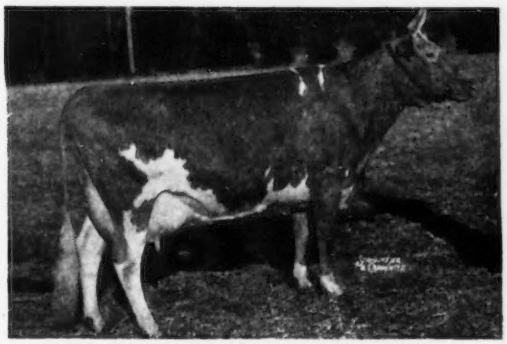

COLDSPRING'S ROMULUS' DIMPLE
15488—704—Sr4C
Very Good at 10 years.
Sold for $5,000.

"PHIL'S" Dam's Dam

ARGILLA CERES, 15979—954—AA
Dam of **Argilla Phil-Ceres,** $4,500; **Argilla Consort,** $4,000; **Argilla Ceres' Levity,** $4,500; **Argilla Cereus,** $4,050; **Argilla Levity Floret,** $4,100.

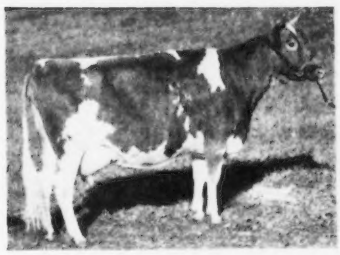

FOREMOST LABELLE
17716—801—AA
Sold for $4,400.
Granddam of "Skipper."

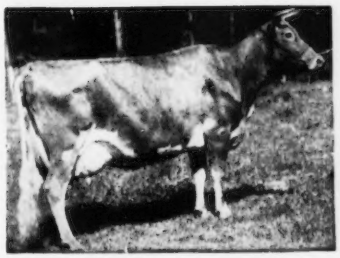

SHUTTLEWICK LEVITY
3 crosses in "Phil"

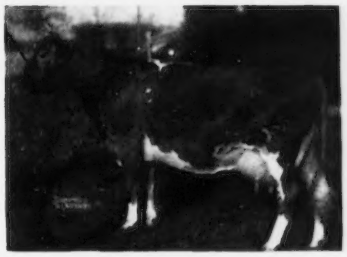

TAMWORTH ISABEL
16590—920—A
Great granddam of "Phil."

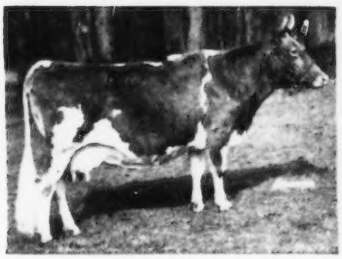

JEAN DU LUTH CORONET
20004—952—AA
2 crosses in "Counterman" and 17 of our heifers.

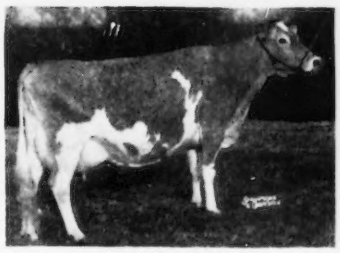

CORONATION MELINDA
19537—961—6yrs. Excellent '47 '48 '51. Sold for $31,000. Granddam of "Lord Philosopher."

GREEN MEADOW MELBA
15342—963—Sr2—365C, Class Leader 1st place in fat production. Double great grand dam of "Lord Philosopher."

PLAN TO VISIT OUR HERD. The farm is located on Scituate Avenue and 7 Mile Road, 4 miles south of U. S. 6 on R. I. 116.

Bred heifers and young bulls backed by these proved popular bloodlines are usually available.

Law-Will Farm - Hope, R. I.

CALFHOOD VACCINATED — A. R. & H. W. YOUNG — FULLY ACCREDITED

★ A FOUNDATION SIRE . . . 12 Daughters In Our Herd ★

FORGES RADIANT BOY

A son of **ROSEWALD BELL BOY, A. R.,** out of **FORGES TILLY RADIANT,** 12526—686—CC.
1 A. R. son, 1 A. R. daughter.
"RADIANT BOY" is sire of 10 A. R. daughters. Several have records from 450 to 550 lbs. fat in 305 days on 2x milking. The "Radiant Boy" daughters milk.

Two Typical "Radiant Boy" Daughters In Our Herd

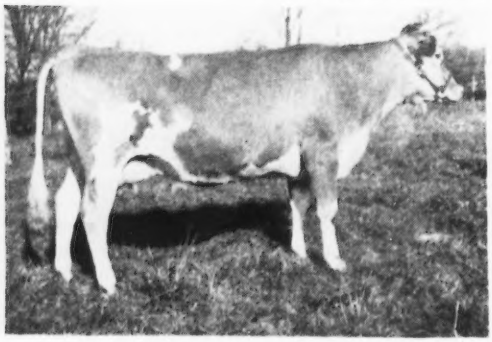

(Snapshot)

TOMAQUAG RADIANT QUEENIE (VG '52)
Born Feburary 25, 1950
9555—511—Jr2—305C—2x (pending)

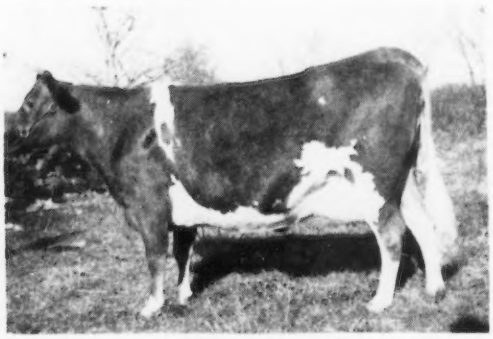

(Snapshot)

TOMAQUAG RADIANT ROSE (D '52)
Born November 5, 1948
9736—531—Jr2—305C—2x, 10524—555—Jr3—305C—2x

We also have in our herd . . . 3 DAUGHTERS BY HILLTOP BUTTERFAT MYRL (a son of Butterfat Sequel, A. R. out of Hilltop Butterfat Myrtle, 11203—616—A, 3 A. R. sons).

HERE ARE THREE "MYRL" DAUGHTERS IN OUR HERD

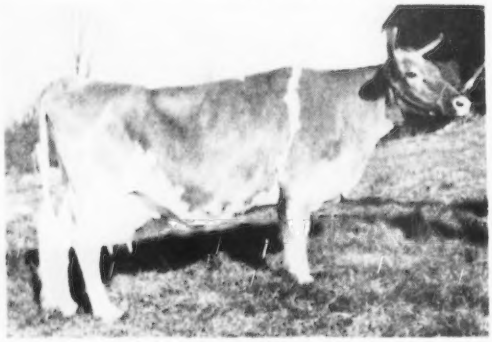

(Snapshot)

MAPLE LAWN FLOSSIE (D '50—VG '52)
Born February 13, 1943
12432—580—7yrs—305C—2x
12544—581—6yrs—305C—2x
10913—466—5yrs—305C—2x
9643—434—Jr4—305C—2x
9814—446—8yrs—305C—2x (550 T. M.)
On retest, 7829—361—9yrs—305—2x in 170 days

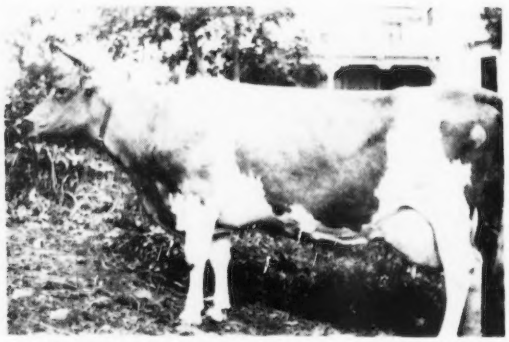

(Snapshot)

MAPLE LAWN ESTHER (D '50)
Born January 21, 1943
14782—732—6yrs—2x
11092—532—5yrs—305C—2x
9787—450—Sr3—305—2x
13913—694—8yrs—2x

MAPLE LAWN MARLENE (D '50)
8408—342—Jr2—305C—2x (564 T. M.)
10968—495—Jr4—305C—2x
11446—489—5yrs—305C—2x
11099—490—6yrs—305—2x
15448—715—8yrs—365—2x (pending)
3 A. R. daughters

The "Radiant Boy," the "Myrl" daughters and other good cows in our herd are being bred to

HORSE SHOE MONROSE

On lease from Horse Shoe Falls Farm, Shannock, R. I.
"Monrose" is by **GARDENVILLE KING'S MONARCH** out of **U. V. M. SUPERB ROSEBUD,** 13320—606—5yrs—305C—3x.
Our herd has been classified twice. Our herd is on ARHT and D.H.I.A. test. The herd is Vaccinated and Accredited.

STOCK FOR SALE

Plan to visit our herd. Inquire at the Hopkinton Post Office. Farm located 2 miles off Route 3.

TOMAQUAG VALLEY FARM

CHARLES E. MINER, Owner — **ASHAWAY, RHODE ISLAND**

Hammersmith Farm

Newport **Rhode Island**

1st Prize Get
of
Flying Horse Colonel's Hero
Each one a blue-ribboner

Accredited

Vaccinated

In Our Herd of Twenty-Six

25 trace to Imp. Primrose's Butterfat . . . sire of Imp. Hilltop Butterfat's Clara.
22 trace to Flying Horse Colonel's Hero . . . whose Get was 1st, two successive years, at Newport.
15 trace to Foremost Prediction . . . whose three nearest dams all made National Records.

At the 1952 Newport Show we exhibited seven head . . . all home-bred . . . and won four trophies and eleven ribbons, including six firsts and one Grand Champion.

Our milk cows were classified last Spring
and all that were bred by us were either "Very Good" or "Desirable."

HERD SIRES

Hammersmith Farm Playboy . . . *whose pedigree includes the following animals:*

1st—Newport—1952

(Out of a first-prize cow)

Foremost Prediction . . . three times.
Chedco Colonel . . . famous herd sire.
McDonald Farms Helma . . . Excellent '47—GP '48—VG '52
Hilltop Butterfat Ellen . . . Noted brood cow.
Valleywood Harriet . . . Dam of McDonald Farms Prediction.
Green Meads Thelma . . . Excellent at 16½ years of age.

Hammersmith Farm Bohemian . . . *Line-bred Top and Bottom to*

Grand Champion—Newport—1952
(Also out of a first-prize cow)

Foremost Prediction
Foremost Hermes
Imp. Primrose's Butterfat

On The Ocean Drive — Adjoining Fort Adams

Newport **Rhode Island**

H. D. AUCHINCLOSS
OWNER
Tel. 307

W. deL. Burgess, Mgr.
Tel. 5475

Walter A. Larkin
Herdsman

Owners Of Guernseys In Rhode Island —

Breed Your Cows To The Following Sires That Are Bred For PRODUCTION

Actual Average Of 13 Records Of The 5 Dams: **15348 M. — 4.76% — 720.3 F.**

Dam of Vanguard G—9

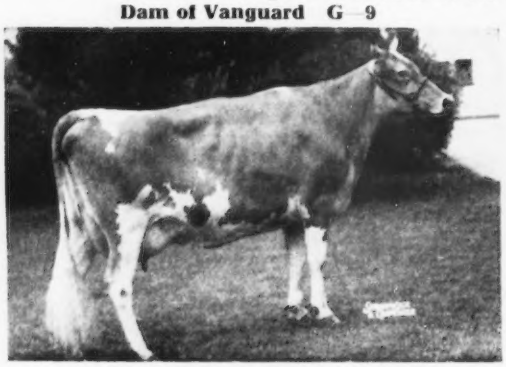

HOMINY HILL VEREE, VG '48 '50
14848—823—Sr2C

HOMINY HILL VANGUARD G—9
S: Coronation King of Pine Manor
D: Hominy Hill Veree, VG '48 '50
14848—823—Sr2C

¾ Sister of Cherub G—12

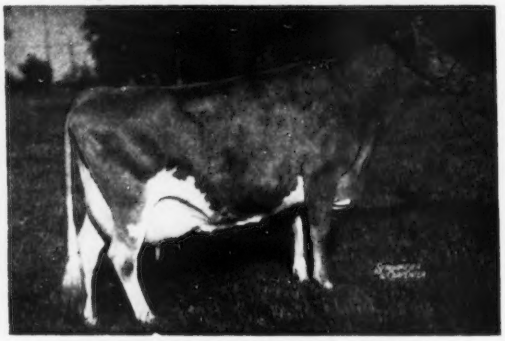

HORSE SHOE CONRAD'S LILLIAN
12396—625—Jr2C, 15899—783—Sr3, 17793—933—Sr4

NORTHERN CONRAD'S CHERUB G—12
S: Riegeldale Emory's Conrad
D: Horse Shoe F. Nadine
13040—556—GG, 16854—722—6yrs—365

BASQUAERIE MAN IN THE MOON Esq G—13
S: Langwater Esquire
D: Ladderlook Moonblossom
19626—852—7yrs—365C
Actual Average First 7 Records, 17169—749

HOMINY HILL REGENT G—6
S: Hominy Hill Emory
D: Hominy Hill Queenie
14950—714—Sr2C

NORTHERN PATSY'S SHIEK G—7
S: Caumsett Patsy
D: Horse Shoe F. Annabelle
13014—582—Jr3—365, 16642—771—5yrs—365

RHODE ISLAND BREEDERS' COOPERATIVE, INC. — KINGSTON, R. I.

HERMAN HARRINGTON, PRESIDENT — ORVILLE D. CURTIS, MANAGER

A Herd Sire . . . **Full Brother To Argilla Royal Philosopher, A. R.**

NOW IN SERVICE

ARGILLA ROYAL PRIDE, A. R.
1 daughter with 738 as a three-year-old, 5 over 600 lbs. fat as two year-olds.
Sire: **Alfalfa Farm Philosopher, A. R.**
Dam: **Argilla Fair Palotterie 3d**
15900—810—CC, 15907—823—AA, 14631—704—6yrs—305C—2x. Sold for $14,000—VG '47 '48. 2 A. R. sons, 2 A. R. daughters.

A "PRIDE" Daughter — In Our Herd

WADSWORTH PRIDE'S ELEGANCE
13049—579—Jr2

At the Wadsworth Dispersal we purchased 26 head including 12 daughters by our "Pride" bull. Since this dispersal we have continued to select top females of proved breeding at the leading Eastern sales.

AS A JUNIOR SIRE . . . We selected **LUSH ACRES HERMES SAILOR BOY**—Born August 18, 1951. He is by Northern F. Hermes, outstanding son of Horse Shoe Conrad's Lillian, 17793—933—Sr4. He is out of Aldrich Farm Sailorette, 13322—735—Sr4, a daughter of Green Meads Proud Secret, A. R.

PLAN TO VISIT OUR HERD

See the "Pride" Get . . . see the top foundation cows we have assembled for a foundation. You are always welcome.

McBRIDE FARM

CLIFFORD A. McBRIDE — **EAST PROVIDENCE, RHODE ISLAND**

OUR HERD SIRES . . . **Strong In Proved Caumsett and Butterfat Breeding**

NOW IN SERVICE . . .

1 . . . **CRANDALL'S LORD BUTTERFAT**
Born October 2, 1949

He is sired by a son of Blakeford Nobleman, A. R. and Howland My Own Hopeful, 17850—886—7yrsC. He is out of a daughter of Hilltop Governor Butterfat, A. R.

2 . . . **CRANDALL'S MIDNIGHT EARL**
Born February 27, 1951

He is sired by a son of Caumsett of the Glen ("Dynamo") and Lady Goldie of the Glen, 13548—614—Sr4C. She is out of a daughter of Earl of the Glen, A. R. that is by Caumsett Warrior, A. R.

3 . . . **CRANDALL'S ROYAL DYNAMO**
Born June 2, 1951

A double grandson of Caumsett of the Glen, son of Caumsett Dynamo, A. R. **"Dynamo" is half-brother to "Earl."**

Both "Earl" and "Dynamo" Are Rich In The Blood of This Proved Sire

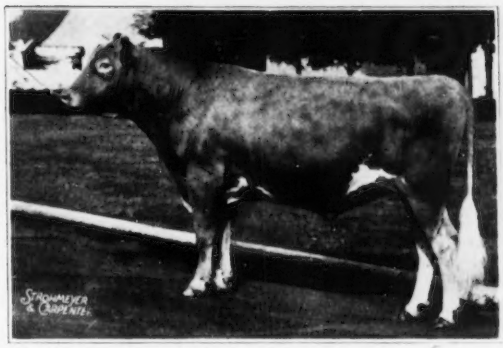

CAUMSETT DYNAMO, A. R.
One of the breed's great production sires.

4 . . . **CRANDALL'S FLASH WARRIOR**
Born February 13, 1951
He traces top and bottom to Hilltop Governor Butterfat and also carries a cross to Caumsett Warrior, A. R.

We now have 147 head and are producing CRANDALL'S GRADE A GUERNSEY MILK for our own retail routes. The farm is located at 225 Morgan Ave., ¼ mile off R. I. Route 5.

CRANDALL'S GUERNSEY DAIRY

E. THOMAS CRANDALL, Owner — **Johnston, Rhode Island**

A FOUNDATION SIRE . . . Now in service at the N. Y. Art. Breeders' Coop., Inc.

HORSE SHOE F. ATHLETE

Born September 23, 1942

13 daughters 9059—4.6%—419

Sire: **FOREMOST HERMES, A. R.**

Dam: **HORSE SHOE C. ANNABELLE** 14691—690—BB—3 A. R. daughters

NOW IN SERVICE . . .

BEN TULLOCH DARIUS

Born February 12, 1950

Sire: **GARNET'S DARIUS.** Full brother to Rosewald Garnet's Susette, 16576—822—Sr3C; Rosewald Garnet's Genette, 11964—687—Sr2. A son of Antietam Garnet ($8,100), 14023—669—G.

Dam: **FORGES NECTAR, A. R.**, 12401—641—Jr2, 15453—801—Jr4C. A daughter of Rosewald Bell Boy out of an A. R. daughter of Flying Horse Promise, A. R.

Herd on D.H.I.A. Test . . . Vaccinated . . . 80 Head.

STOCK FOR SALE

Farm is located south from the Mt. Hope bridge, 1¼ miles on continuation of Bristol ferry road.

JACOB MENZI, Owner — **FORT HILL FARM** — **Portsmouth, R. I.**

OUR HERD SIRE

Combines the blood of the Actress and Melba families.

HAVEN HILL MELBA'S STEADFAST

Born March 18, 1949

Grand Champion Bull, N. H. Parish Show, 1950.

Sire: **FAIRLAWN DAIRYMAID'S STEADFAST.** A son of Riegeldale Melba's Dairymaid (sold for $16,000), 12104—715—Sr4C.

His Dam

ROSEWALD GOLDEN BLOOM
15840—748—Jr3C
A daughter of Langwater Darius, A. R.

Plan to visit our herd. You are always welcome.

Linwood Lace Company

WASHINGTON, RHODE ISLAND

WM. JAMES BEATTIE, Owner — ARMAND LA PORTE, Manager

OUR HERD SIRES . . . No Blanks In These Pedigrees

I . . . **FLYING HORSE F. LUCKY STRIKE . . .** Born August 17, 1949
A son of Argilla Fair Royal, A. R. (THE FLUTE AND PALOTTERIE FAMILIES).

His Dam

BETHANY WISTAR'S LUCKY GIRL
18091—807—5yrsC. 2 A. R. daughters.
Sire: **Green Meads Wistar, A. R.**
Dam: **Foremost Lucky Girl**, 13685—706—GG
3 A. R. sons, 1 A. R. daughter.

II . . . One from that proved popular HERMES—CONRAD cross.

NORTHERN FOREMOST HERMES
Born November 14, 1949

Sire: **FOREMOST HERMES, A. R.**
Dam: **HORSE SHOE CONRAD'S LELAH**
12791—643—Jr4
Sire: **Riegeldale Emory's Conrad, A. R.**
Dam: **Horse Shoe F. Loretta**, 17710—803—AA. 5 A. R. daughters.

Many sales tops, show ring winners and outstanding animals have combined this same HERMES—CONRAD cross.

III . . . A SHOW BULL . . . Sire of show ring winners.

PHAROS INDENTURE'S HOXIE . . . Born November 11, 1947
Grand Champion Bull, Newport, Rhode Island Show, 1949, 1950.
A daughter of "Hoxie" was Junior Champion, Newport Show, 1952.

Sire: **McDONALD FARMS INDENTURE . . .** A son of McDonald Farms Conqueror, A. R. and out of McDonald Farms Fairmaid, 15617—749—6yrs. 3 A. R. sons, 2 A. R. daughters.

Dam: **HOXIE OF PHAROS**, 11479—607—AA (3 A. R. daughters). She is by Holly Farm Reliance, A. R.

STOCK FOR SALE . . . Bulls out of top cows and occasionally a few females.

Write us your needs. Plan to visit our herd. Farm located on West Main Road.

MERVIN C. BRIGGS & SONS **FAIRHOLM FARM — Portsmouth, Rhode Island**

We're Building On The HERMES—CONRAD Combination

OUR HERD SIRES

NORTHERN CONRAD'S PRINCE . . . His Daughters In Milk

Born March 8, 1947

Sire: Riegeldale Emory's Conrad, A. R. (a son of Riegeldale Melba's Emory, A. R. out of Douglaston Charlotte, 15429—748—A, 3 A. R. sons).

Dam: Horse Shoe F. Priscilla, 16923—677—Jr4 (1 A. R. daughter). A daughter of Foremost Hermes, A. R.

NORTHERN F. TITAN . . . A Double Hermes Cross

Born January 18, 1949

Sire: Foremost Hermes, A. R. (a son of Foremost Royal Blend, A. R. out of Foremost Loyalty, 18229—856—CC, 3 A. R. sons, 2 A. R. daughters).

Dam: Horse Shoe Bailiff's Tidy, 14838—693—5yrsC (1 A. R. daughter).

This combination of HERMES—CONRAD blood has produced many tops in the sales and show ring. It is working for us. STOCK FOR SALE . . . STOCK COMBINING THIS PROVED BREEDING COMBINATION.

Herd is on D.H.I.A. Test . . . Accredited . . . Vaccinated

Farm is located 1½ miles west of Portsmouth. 2 miles from the Mt. Hope Bridge, Route 114.

Telephone, Portsmouth 318-R . . . Send for our list of available stock.

PRIORY FARM (Los Animas Trust)
PORTSMOUTH, RHODE ISLAND

RICHARD KUHN, JR., Manager

ARE THESE THE SORT OF CATTLE YOU'D LIKE TO BREED?

TWO DAUGHTERS OF RIEGELDALE EMORY'S CONRAD
Both Milking Over 70 Lbs.

High Day—Jan. 7, 1953 **74.4 lbs.**

"PRIDE" 753—5yrsC
We believe "Pride" is one of the top "Conrads." Her bull calf by Sterlingold Courteous King, whose first daughters are milking 45 lbs. as 2-year-olds, could make someone a worthwhile sire.

High Day—Jan.10, 1953 **74.1 lbs.**

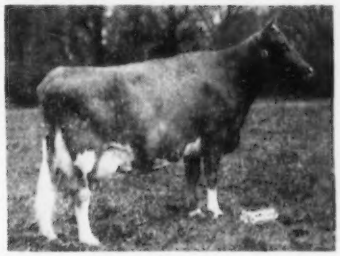

"CANDY" 654—Jr2
Full sister to one of our sires. Also to the Excellent "Croton," 3rd Aged cow '51 National. "Candy" looks as if she is really ready to go this year. We would expect well over 800.

Three Full Sisters. Daughters of "Conrad."

933—Sr4

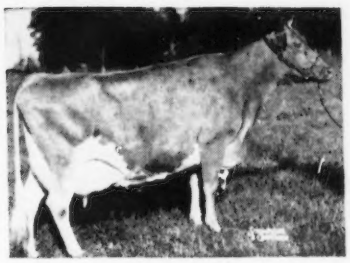

"LILLIAN"

741—Sr4 (pending)

"VERA"

638—Sr2—305—3x

"LILY"
Just fresh for her second lactation and carries one of the nicest udders in the herd. She had twin bull calves by "King," one of which is offered for sale.

If these ARE the kind you would like to breed, we believe the logical way to do it is to use a bull from a herd where these sort of cows are being bred. Over 50% of our herd is composed of daughters or granddaughters of "Conrad." We are using "Conrad," two of his sons, Northern Conrad's Valor (out of a granddaughter of "Conrad,") Northern Conrad's Majesty (full brother to "Candy" pictured above), and in addition, Sterlingold Courteous King, that is being used on "Conrad" daughters, and whose offspring lead us to believe we have another great sire in the making.

Why Not Get Some "CONRAD" Blood. It's Good. The Proof Is Above.

T. B. Accredited — WE WELCOME INQUIRIES — Bang's Accredited

WM. S. CHERRY, Jr., OWNER

NORTH FARM

BRISTOL - RHODE ISLAND

TELEPHONE WARREN 1-2127

R. M. KINROSS, MANAGER

HORSE SHOE FALLS FARMS

SHANNOCK - RHODE ISLAND

HORSE SHOE GUERNSEYS

GUERNSEYS SINCE 1925

HIS SIRE'S DAM

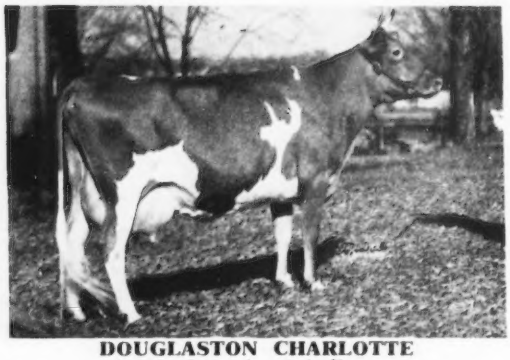

DOUGLASTON CHARLOTTE
15429—748—A. 3 A. R. sons

A MATERNAL SISTER TO "KING'S MONARCH"

PINE MANOR KING'S FASHION ($6,500)
12854—714—6yrs

A FOUNDATION COW

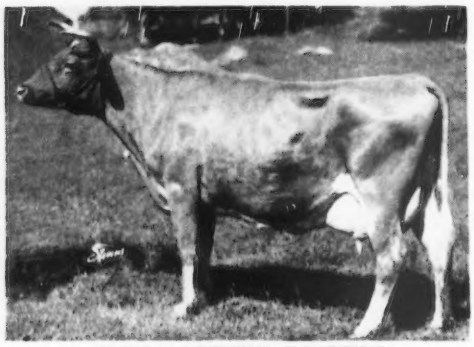

U.V.M. SUPERB ROSEBUD
13320—606—5yrs—305C—3x
10445—465—Jr4—305—2x
9835—455—6yrs—305C—2x (pending)

Sire: **CORNELL ROYAL SUPERB**
Dam: **U.V.M. ROSEBUD.** One of the good old Guernseys in Vermont.

Her son by "Monarch," now on lease to Mr. Charles Miner, will be available for sale at the expiration of the lease. **This bull we recommend.** His dam goes right on milking year after year. She is a real dairy cow.

"Pioneer" — One of our own breeding

I

HORSE SHOE CONRAD'S PIONEER

Sire: **RIEGELDALE EMORY'S CONRAD, A. R.**
MELBA and LEVITY blood.
Dam: **HORSE SHOE BEACON'S FLOWER**
15618—671—Jr2C, 21428—927—5yrs, 21275—938—7yrs.

We bred "Pioneer's" dam, maternal granddam, great granddam and great great granddam. They all stem from the Wendemere Planet's May Belle family. **NOTE the high MILK PRODUCTION on "Pioneer's" dam.**

II

GARDENVILLE KING'S MONARCH

Sire: **GARDENVILLE CORONATION KING, A. R.** ($45,000)
Dam: **PINE MANOR TAURINE TINA,** 9611—563—GG
Next Dam: **MAPLE LANE MONARCH'S FASHION**
11826—726—G, 16085—926—Jr4C.
4 A. R. sons, 2 A. R. daughters.

III

One of the proved HERMES—CONRAD Cross

HORSE SHOE F. SURPRISE

Sire: **FOREMOST HERMES, A. R.**
A sire of type, high production, longevity.
Dam: **HORSE SHOE CONRAD'S SUSAN**
9990—501—Sr4—305—566 T. M.

We bred his dam, maternal granddam and owned his maternal great granddam. His maternal sister has a grand udder.

IV

MEL-MAJESTY LORD OF THE MEADS

Sire: **STERLINGOLD MELINDA'S MAJESTY**
A son of Coronation Melinda ($31,000), 19537—961—6yrs, Excellent '47 '48 '51.
Dam: **HORSE SHOE CONRAD'S GOLDEN BEAM**
11300—600—Sr2

He is the nicest dairy bull ever on this farm. He is strong in the best of proved Green Meadow inheritance.

Other Foundation Cows

GARDENVILLE KING'S CAPITOLA

Born December 12, 1946
8480—337—Jr2—305C—610 T. M.
13382—572—Jr3—305—915 T. M.
12257—517—Sr4—HIR—365C—1027 T. M.

Sire: **GARDENVILLE CORONATION KING**
Dam: **CAPITOLA'S HIDDEN HAND**
19434—817—10yrs—365C

Has a SON on lease to Mr. I. THORNTON SHERMAN, Portsmouth, R. I., sired by "Pioneer." Will be available at expiration of lease. "Capitola" is one of the kind that likes to milk. A rather large framed cow with no fat or beefiness. Plenty of quality.

PRINCESS RUTH de CARTERET (VG '49)

Born August 27, 1945
8936—424—Sr3—305C—610 T. M.
13371—627—Sr4—305C—915 T. M.

Sire: **PRINCE LIONEL de CARTERET**
Dam: **PRINCESS JOCELYN de CARTERET**

Has a SON, **Horse Shoe Rex D'Or** (by "Monarch") that is siring nice calves. **"Rex" is for sale**—can't keep them all.

T. B. Accredited - Vaccinated - Dehorned - R. I. Bang's Free No. 1

HORSE SHOE FALLS FARMS — Shannock, R. I.

GEORGE P. CLARK—VERA J. CLARK, Owners — REITH BENTLEY, Herdsman

Herd Sire . . . **GREENWAY WATCHFUL** . . . Born June 9, 1944. He is by a son of Blossom of Ware, 19154—999—A. "Watchful" is out of County Belle of Ware, 16983—806—6yrsC. Also in service . . . **MAPLE LAWN VALIANT KING** . . . Born March 3, 1951. He is by a son of the Class Leader, Hominy Hill Verce, 14848—823—Sr2C (8th place in Fat) and out of an A. R. daughter of Birchfield Ultra King. Farm is located on Route 3, Nooseneck Hill Road.

EST. A. M. COTTRELL, Owner — **MAPLE LAWN FARMS**

ALBERT H. PAGE, Manager — **Ashaway, Rhode Island**

NEW ENGLAND

Always A Source Of Good Seed Srock

VERMONT

Plan To Visit Our Herds

Attend The Annual Vermont State Sale

▼ HERD SIRES IN SERVICE ▼

McDonald Farms D. Langbro—Sire: McDonald Farms Distinction. Dam: McDonald Farms Cleopatra, 10584—609—DD.

Tarbell Gallant Benton—Sire: McDonald Farms Tarbell. Dam: Tarbell Radiant Betsy, 15916—635—5yrs—305C—3x.

Otter Meadow Guernsey Farms

On the west road to Proctor

ALBERT D. MILLS — FLORENCE, VT.

MAPLESIDE FARM

Presents—Herd Sires In Service

1 . . . **MAINSTONE ARROGANT**
Born September 2, 1948
Sire: **Mainstone Crusader**
Dam: **Mainstone Lucky Clover**
11806—551—5yrs—HIR—924 T. M.

2 . . . **MAINSTONE NEBO'S MASTERPIECE**
Born March 6, 1951
Sire: **McDonald Farms Steadfast Nebo**
Dam: **Christmas Gift of Maple Shade**
10982—587—6yrs—HIR—1041

We are also using bulls of the New Hampshire Artificial Breeding Association.

L. L. & M. R. REED, Owners — **Hartford, Vt.**

Aldrich Acres

ARTIFICIAL BREEDING

New Hampshire Breeding Association
Concord, New Hampshire

Farm at Weathersfield Center

A. W. ALDRICH — **R. F. D. No. 2, Springfield, Vt.**

THE BEST OF PROVED FORGES BREEDING . . .

FORGES MODERATOR . . . Born January 22, 1949

A son of Langwater Senator, out of Forges Rose Bell, 13324—623—Jr2C, 14524—633—Sr4C, a daughter of Rosewald Bell Boy, A. R. "Moderator" traces to the Country Flower and Bella cow families. The farm is located 4½ miles east of Springfield on Route 10 (Skitchewaug Trail). Herd is on D.H.I.A. Test. 53 Head (33 Registered).

R. S. GREELEY, Owner
Springfield, Vermont — **VALLEY VIEW FARMS**

T. B. Accredited No. 26575 — Certified Brucellosis Free No. 1286

FARAWAY FARM

45 Head Registered Guernseys

Sires In Service

TRIANGLE GAY VILLAGE LAD—Sire: Basquaerie Gay Triangle. Dam: Triangle Cinderella.

TRIANGLE OSCAR—Sire: Northern Conrad's Samson. Dam: Triangle Celiebell.

Farm 2 miles from Royalton Village.

I. G. MILLER — **South Royalton, Vt.**

BURGESS FARM — **85 Head (67 Registered)** — **D.H.I.A. Testing**

VACC. — ½ mile north of Bradford, Vt., on Route 5 — ACCR.

HERD SIRES

Broad Hill Jerome. Born April 26, 1948. S: Pharos Frost King. D: Cannie of Tersana Farm 2d, 15798—885—6yrs—HIR. 5 A. R. daughters.

Basquaerie Majestic Max. Born Dec 19, 1950. S: Basquaerie Melba's Majestic. D: Coronation Ltd, 14002—620—Jr2C.

PLAN TO VISIT OUR HERD — YOU ARE ALWAYS WELCOME

WINDY RISE FARM

So. Londonderry, Windham Co., Vt.

Herd Sire: **DEERSHORN LOUISE'S DYNAMO** (May Royal's Valor and Dolly's Foremost of High Rock breeding).

D.H.I.A. Test — Accredited — Vaccinated

Farm is located off Route 8—½ mile south of So. Londonderry, Vt.

GEORGE L. AND CONSTANCE S. ARRENS, Owner-Managers

Tel. So. Lond. 99-4.

STILL ACRES

Home of

STILL HOPE GUERNSEYS

A small progressive herd, I hope.

2 miles south of Woodstock, Route 106. Tel. 411-J.

Harold J. R. Stillwell, Woodstock, Vermont

TWO SONS OF OUR 3,000 POUND "BIG F" COW CARRY ON

A Proved Brood Cow—FLAMSTEAD FARM RELIANCE BIG F.

305 Day D.H.I.A. Mature Equivalent Records.

4 yrs.—6 mos.	9302	515
5 yrs.—6 mos.	9250	537
6 yrs.—6 mos.	9280	531

She has just recently finished with 551.

Her Sons In Service: **Flamstead King's Win.** Born Nov. 17, 1951. He is by a son of Green Meads Win-King. **Flamstead Trooper's Foremost.** Born Nov. 19, 1950. A son of High Mowing Paratrooper, a son of Foremost Acme, A. R.

FLAMSTEAD FARM

RAYMOND F. FARRAR — Farm is located ½ mile from Chester Depot, Vt.

FAIR FIELD FARM — Jacksonville, Vermont

Farm is located 2 miles N. E. of Jacksonville

MAY ROSE—CHARLESCOTE Breeding

Farmer-Breeder Herd
Excellent May Rose Line

HIR and D.H.I.A. Testing — Negative-Accredited—Vaccinated

STOCK FOR SALE

A. R. MOODY — ROGER A. MOODY

A Herd Sire That Is Contributing Much To Our Herd

15 Daughters In Our Herd . . . 10 In Milk And Doing Well

HOWLAND NOBLE KENNY

Born March 30, 1946

A son of **Royal's Secret Snowdrop**, 11132—605—A Comes from the same female line as Green Meads Levity King ($15,000) and Green Meads Proud Secret, A. R. She is out of Aiyukpa Secret Snowdrop and is a maternal sister to Aiyukpa L Snowdrop, 13016—737—A, that is the dam of Green Meads Queen Snowflake, 11362—614—B, Green Meads Queen Snowflt, 12720—758—FF.

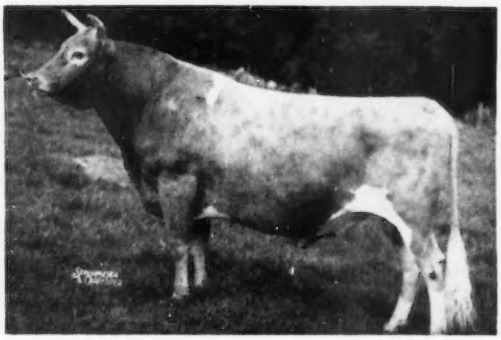

"KENNEY'S" Sire—**GREEN MEADS NOBLE, A. R.** A son of **Green Meads Queen Daisy**, 13844—770—Jr2C, 16560—848—Sr4C. Combines 50% Langwater County Squire, 25% Langwater King of the Meads, 25% Aggie of High Rock 3d.

ALSO IN SERVICE . . .

BLACK MOUNTAIN LEVITY SQUIRE
Born July 20, 1945
Sire: **Green Meads Levity Prince**
Dam: **Green Meads Queen Daphne** 12760—602—AA, 2 A. R. daughters.
Next Dam: **Green Meads Lady Desire** 14864—800—Sr2C
Combines the same combination of blood as "Kenny."

McDONALD FARMS S. NORVAL
Born May 10, 1948
Sire: **McDonald Farms Steadfast, A. R.** Sold for $21,000 (Melba—Florinda families).
Dam: **McDonald Farms Idolene** 11047—595—5yrs. The Supreme's Janice family, 20012—942—Sr4C, 19618—981—AA (6 A. R. sons, 3 A. R. daughters).

KENOLIE'S COUNT
Born January 5, 1952
Sire: **Charlescote Broadcaster** A son of Charlescote Playgirl, 16260—850—Jr2, Fat Class Leader 5th place.
Dam: **Five Star Buttercup** A daughter of Langwater Deputy.

Our herd now numbers 100 head. Herd on D.H.I.A. test. Accredited-Vacc.

STOCK FOR SALE . . . WRITE US YOUR NEEDS

KENNETH C. DOWLEY
R. B. DOWLEY
Telephone 24-R11

KENOLIE FARM

Newfane, Vermont

MIDDLETOWN FARM

Herd on HIR Test — Accredited-Vaccinated

FORMER HERD SIRES . . .

LARCHES CAESAR, a son of Argilla Caesar, A. R., out of Larches Rosette, 19100—757—5yrsC. 10 "Caesar" daughters in our herd. 2 sons of **CHARLESCOTE PARSON** were also used in our herd.

Our Coronation—Green Meadow-Bred Sire

FIRREMDA'S LINCOLN

Born December 19, 1950

Sire: **Coronation Majestic's Lincoln,** a double grandson of Coronation Levity Prince, A. R. Traces to MELBA and LEVITY.

Dam: **Coronation Adeline,** 8971—462—Sr2—305C—894 T. M. A daughter of Coronation Hector, out of Sherwood Forest Queen Agatha, 11722—636—FF (2 A. R. daughters).

STOCK FOR SALE

Our farm is located on Hill Road, 1 mile north of South Londonderry.

EDWARD G. JANEWAY
ELINOR W. JANEWAY
Owners

South Londonderry, Vermont

A FOUNDATION SIRE . . . Still In Active Service

GOSSHOLME VICTOR'S GALLANT—Born November 23, 1947. A son of Perley's Foremost Victor out of Iris of Ethan Allen (two sons of this cow have been used in our herd).

ALSO IN SERVICE . . . A Traveler-Bred Bull

GREAT ELM ROYAL'S ROYAL—Born May 23, 1950. A son of Chicona Royal, he by Chicona Pablo, top bull in the Chicona Dispersal. He is out of Palotterie Fair Royal, 14394—788—7yrsC.

FORGES BEACON—Born October 14, 1950. A son of Garnet's Darius, son of Langwater Darius, A. R. He is out of Forges Meadow Daisy, 13229—750—Sr3C.

Herd on D.H.I.A. Test — Accredited-Vaccinated

Farm located 3 miles north of St. Johnsbury on Route 5.

GOSSHOLME FARMS • ST. JOHNSBURY CENTER, VT.
L. C. GOSS, Owner — Tel. 2013

IN SERVICE

A home-bred herd sire by the proved sire, Langwater Darius.

→ **PRINCE OF ARARAT GUERNSEY FARM**

Born October 19, 1949

"PRINCE" is by the proved sire, Langwater Darius, he by Langwater Valencian, A. R., out of Langwater Dorinda, 12867—625—F.

Farm 1½ miles northeast of Springfield Village on Highland Road.

ARARAT GUERNSEY FARM — Springfield, Vt.

RAY H. WHITCOMB, Owner

AT BLISS FARM —

We have a good working herd of registered Guernseys of Kitchener Farm breeding.

IN SERVICE —

BLISS FARM B. PERFORMER
Born September 6, 1950

Sire: **KITCHENER FASHION'S BRILLIANT**
A son of McDonald Farms Fashionplate, out of Gem of Kitchener—see below.

His Sire's Dam

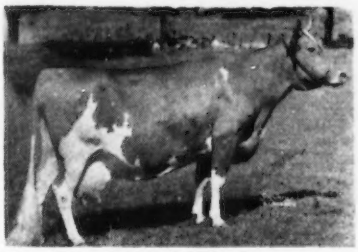

GEM OF KITCHENER
12226—683—FF, 13931—770—D
14683—801—A, 17634—997—7yrs—365C
17785—1035—8yrs—365C, former Class Leader

Dam: **BLISS FARM SUSIE**, 13490—639—D.H.I.A.—2x
A daughter of Kitchener Lord Henry.

VISITORS ARE ALWAYS WELCOME

BLISS FARM

Farm at Georgia on U. S. No. 7.

WILLIAM C. BLISS — **ST. ALBANS, VT.**

A Champion Heads Our Herd . . .

LANGWATER ONWARD'S CATAMOUNT
Born October 16, 1951

Sire: LANGWATER ONWARD
The Coronet family

Dam: LANGWATER ROYAL MAY
13747—644—Jr2, 16090—788—5yrs. A daughter of Langwater Valencian, A. R., out of Labelle of Langwater, 14400—672—AA. 5 A. R. daughters. The Labelle family.

A FOUNDATION BROOD COW

U. V. M. ROSEBUD (VG '50)
12898—669—FF
A daughter of Green Meadow Reliance. She is the dam of 4 A. R. daughters and over ½ of our herd descends from this great brood cow.

Plan to visit our herd when in Vermont.

UNIVERSITY FARM

MERRILL C. CANEDY
Farm Supt.

BOB FITZSIMMONS
Dept. of Animal and Dairy Husbandry

BURLINGTON, VERMONT

OUR HERD SIRES

FIVE STAR BACHELOR
Born September 4, 1949
Grand Champion Bull, Vermont, 1950, 1951
Sire: **LANGWATER DEPUTY, A. R.**

HIS DAM—A VERMONT STATE CHAMPION

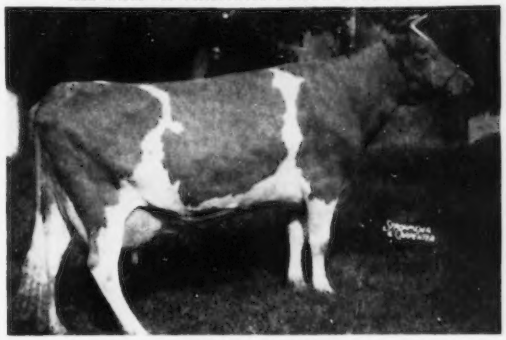

KING'S HELEN
13571—644—Sr4C

FLYING HORSE FLUTE'S PHILOSOPHER
Born July 9, 1950
The FLUTE and PALOTTERIE families
Sire: **ARGILLA ROYAL PHILOSOPHER, A. R.**

HIS DAM—Combines FLUTE and PRIMROSE blood

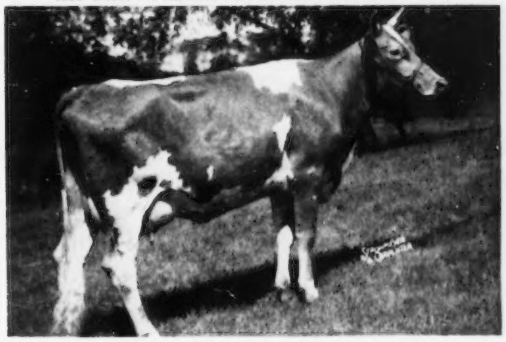

FLYING HORSE GENERAL'S FLUTE
12831—681—Jr2C
A daughter of Alfalfa Farm Flute, 4 consecutive Class Leading records.

HIGH MOWING DIAMOND ROYAL
Born June 25, 1952
Sire: **FOREMOST DIAMOND JIM, A. R.**
Dam: **MASSAPOAG DUENNA**, 15561—853—5yrsC
HIS FULL SISTER (EXCELLENT)

HIGH MOWING DIAMOND ELOQUENCE
VG '51—EXCELLENT '52
10086—556—Jr2

STOCK FOR SALE . . . WRITE US YOUR NEEDS.
PLAN TO VISIT OUR HERD.

Clarendon Ave. — West Rutland, Tel. 225

FRAN-LORN FARM — WEST RUTLAND, VT.

FRANK AND LORNA BURDITT, Owners

BEAVER BROOK FARM

WILMINGTON, VERMONT

1915 . . .

Our farm was established some 38 years ago. Through the first years, until the late twenties we carried three breeds. After a short intermission with no cattle, we returned to dairy farming and concentrated on only Guernseys.

1946 . . .

We purchased the T. Redfield Phillips herd from Montpelier, Vermont. This was a long-established herd rich in proved Green Meadow breeding and strong in the blood of the proved sires

PRINCE OF BIRCHWOOD A PROVED SIRE
21 A. R. daughters, 8 daughters with 9 records over 700 lbs. fat.

GREEN MEADOW PEERLESS
23 A. R. sons, 66 A. R. daughters
(25 daughters with 38 records over 700 lbs. fat.)

"HUSTLER" COMES TO BEAVER BROOK

FAIRLAWN H. HUSTLER, A. R.

15 A. R. daughters include 6 with records from over 10,000 to 12,000 lbs. of milk in immature classes in 305 days. We still have 16 "Hustler" daughters in our herd. **He is the sire of two Vermont State Champions.**

His Sire

GREEN MEADOW HORNET, A. R.
A proved son of Green Meadow Coronation King, A. R.
This Green Meadow Coronation King and Green Meadow Prince combination has contributed much to breed progress.
The "Peerless"—"Hornet" cross was effective and this introduction of Hustler blood gave us this proved combination.

His Dam

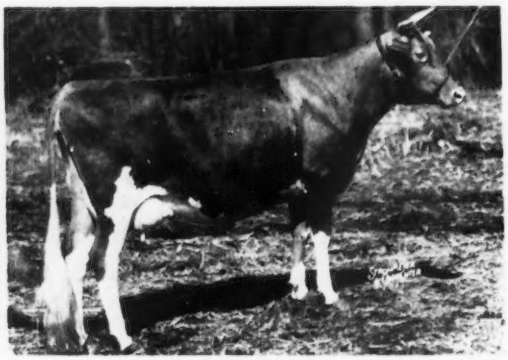

FAIRLAWN CHARMAINE, VG '47
10501—602—10yrs
4 A. R. daughters include:
Fairlawn F. P. Ernestine
12684—610—5yrs—HIR—787 T. M
Fairlawn F. P. Irome
18533—878—6yrs, 16279—780—Sr3C, 15298—715—Jr2
Full sisters rich in the proved Peerless blood.
"CHARMAINE" is by Quail Roost Rose Maxim, A. R., out of Dunwalke Maggie's Lily, 14383—762—CC, Sr. and Gr. Champion, N. J., 1936. The La Fleur du Jardin strain.

CERTIFIED ACCREDITED CALFHOOD VACCINATED

OUR PRESENT-DAY HERD SIRES

1 . . . **GREEN MEADS PHYLLISTON . . .** 19 daughters in our herd.
A son of Langwater Vindicator, out of the proved PHYLLIS family.

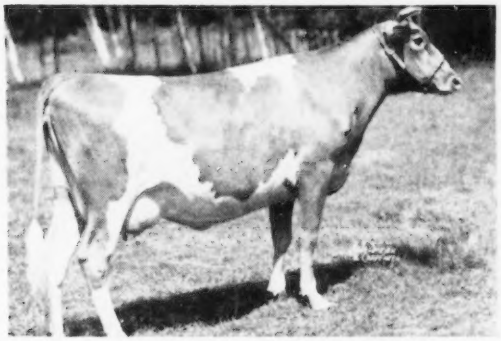

His Dam's Dam—**GREEN MEADS QUEEN PHYLLIS**
12015—655—GG, 14481—826—C
2 A. R. sons, 4 A. R. daughters, 3 full sisters.

"Phyllis" is dam of 3 full sisters

Green Meads Lady Fair
12875—671—G
14626—700—B
} Dam of "Phylliston"

Green Meads Lady Fae
15287—756—CC
Green Meads Lady Faine
21063—903—7yrs
} Full sisters to "Phylliston's" dam

2 . . . **HOMINY HILL GALAHAD**
Now in heavy service.
18 daughters in our herd.
Sire: **CORONATION KING OF PINE MANOR, A. R.**

"Galahad's" Dam

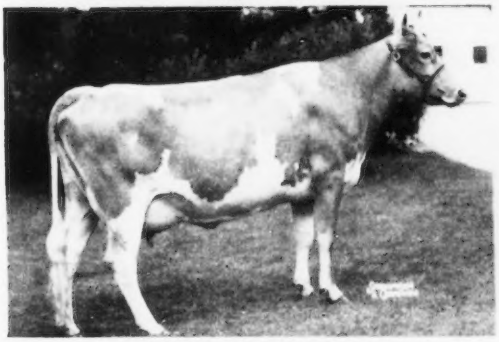

HOMINY HILL GERTEEN—VG '48
12917—673—Sr2
A daughter of Playhaven Y. Geraldine, 17250—765—9yrs. 5 A. R. daughters with records up to 902 lbs. fat.

3 . . . **HIGH MOWING DIAMOND COMET LAD**
Now in service.
Sire: **FOREMOST DIAMOND JIM, A. R.**
Dam: **FOREMOST COMET'S RONELDA**
13775—668—Sr3. She is a full sister to Foremost Comet's Ronella—she dam of Foremost Footprint's Ronella, VG '50—Excellent '50 '51 '52.

"Comet Lad's" Full Sister

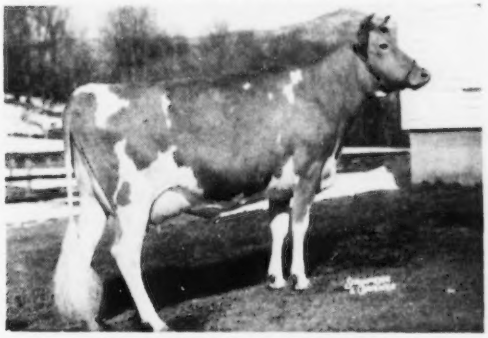

HIGH MOWING DIAMOND ELECTRA
12025—557—Sr2—HIR
Sold in the 1951 Franchester Sale to L. L. Lombard, Eugene, Oregon, for $1,500.

These sires are being bred to our top cows. **The "Hustler" daughters out of the original Phillips cows are outstanding.** Other good cows in our herd include: **Phillips F. P. Barbara—she has 3 daughters and 2 granddaughters in the herd, Phillips P. New Year and 2 daughters in herd, Phillips F. Irene and a daughter are in the herd.**

In addition to breeding good Guernseys we have another specialty—

PURE VERMONT MAPLE SYRUP IS AVAILABLE

In the Spring issue of **Vermont Life** will be a feature on our sugaring operations. We have been cited in the **New England Homestead, Agricultural Review,** and **Popular Mechanics** for our progress and general quality of our operation. International Harvester has a full-length colored movie of our operation. Our modern sugarhouse is situated on the main road so that visitors may step from their cars to the sugarhouse to watch our wood-burning rigs of standard design or our oil-fired steam rig. We ship all over the country.

Plan to visit our herd. See our Guernseys and our Maple Syrup division. You are always welcome.
On the Molly Stark Trail—Route No. 9—one mile east of the village of Wilmington, Vermont—on the shortest route from Boston to Albany and only 61 miles from Peterborough.

BEAVER BROOK FARM — Wilmington, Vermont

HIGH HOLLOW FARMS

A PROGRESSIVE PROGRAM

★ A. R. And D.H.I.A. Testing
★ Type Classification — Three Times
★ Breeding For Improvement — Always

BUTTERFAT SIRES IN SERVICE —

1 . . . **TWO BROOKS TINKER**

Born June 8, 1949

10 daughters in the herd—just beginning to freshen.

Sire: **Fairlawn Performer's Peer.** A son of Fairlawn Memoir's Performer, A. R., out of Fairlawn H. Ismena, 17435—812—Jr4—365.

Dam: **Two Brooks Katinka,** 13633—682—AAA. VG at 13 years of age. 1 A. R. son, 3 A. R. daughters. She by Hilltop Butterfat out of Rex's Kate, 14972—745—A.

2 . . . **RULEEWEN T. IMPERIAL**

Sire: **Two Brooks Tinker.** See above.

Dam: **Ruleewen Promise's Image,** 9747—445—Jr2—305C—2x. Classified VG '51—In Our Herd. She by Gayhead's In-ca out of Lane Farm Promise, 5 records including 11250—479—6yrs—305C—2x.

Our Classification Picture

10 HEAD CLASSIFIED
1 Very Good
6 Desirable
3 Acceptable

Brood Cows In Our Herd Today
Being Bred To Our Herd Sires

RULEEWEN GOLDEN GLOW
10107—452—Jr2—365—2x
10196—501—Sr3—365—848 T. M.
Desirable '51

BRIAN BORU PRINCESS META
7971—422—Jr2—305C—596 T. M.

TWO BROOKS MARTHA
8376—378—Jr2—305C—2x
9380—429—Sr3—305—2x
Desirable '50 '51

NYALA HONOR'S PEARL
9956—505—Sr2—365—2x
Desirable '51

VISITORS ALWAYS WELCOME

RUTH & HARTLEY BERRY
Owners

FARM AT
LANDGROVE VILLAGE

ROBERT D. REES, Manager
R. D. No. 1, Londonderry, Vt.

DREAMWOLD FARM

Our Home-Bred Herd Sire—A Grandson of "Emory's Conrad."

DREAMWOLD CONRAD PIONEER
Born October 16, 1951
His 3 nearest dams average over 10000 lbs. of milk and 500 lbs. of fat, D.H.I.A.

Sire: **HORSE SHOE CONRAD'S PIONEER**
(Riegeldale Emory's Conrad—Horse Shoe Beacon's Flower, 21428—937—5yrs, 21275—938—7yrs)

Dam: **DREAMWOLD CLARADELLA**
She has a D.H.I.A. record of 10000—502 in 305 days.

His Sire's Half-Sister

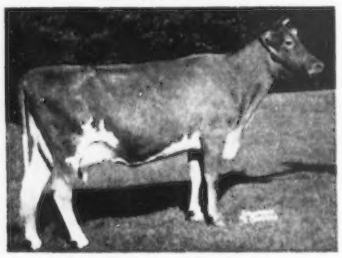

CONRAD'S LADY GRACE
15086—725—Jr3, 17235—832—5yrsC
Excellent '51 '52
Grand Champion, Toronto, 1950

ALSO IN SERVICE . . .

HIGH HILL FORGER
Born August 27, 1948
A son of Argilla Furlough, out of Forges Butter Nut, 14274—727—DD.

Stock For Sale By These Popularly-Bred Sires

Farm located 3 miles north of Tunbridge on Route 110.

HOWARD B. VARNEY — **TUNBRIDGE, VT.**

STRONGHOLD FARM

CORONATION VERMONTER has been dead for 10 years but he is very much alive in our breeding program—his daughters are our foundation cows—their sons our herd sires.

OUR HERD IS FOUNDED ON COW FAMILIES

Falconridge Dahlia, 15774—722—6yrs, and "Vermonter," gave us the DAHLIA family, Stronghold Coronation Dahlia (56266—2855 in 1st 5 lactations) and seven of her descendants.

We are using two of her sons—one by Gayhead's H. I. Loyal and the other sired by Stronghold C. Dairy Boy, a grandson of "Vermonter," out of Stronghold Dorcas, 14102—564—Sr4—305C—2x. Seven members of the **DORCAS** family are in the herd.

Our BLINKEM family numbers eighteen. Stronghold Dairy Prince, out of Stronghold Count's Petunia, 11298—533—Sr2—365C, by Stronghold C. Dairy Boy, has a most promising group of very dairy heifers.

THE FAMILY FARM—VISIT US

STRONGHOLD FARM
CRAFTSBURY COMMON, VERMONT

Bang's Cert. No. 6431 T. B. Accredited No. 7621

A FOUNDATION HERD SIRE . . . **Sold by us in 1950 to the Connecticut A. B. A.**

FOREMOST ROYAL VALOR 14th — BORN NOVEMBER 28, 1944

A son of Foremost Royal Valor, A. R., out of Foremost Robena, 12845—605—EE (1 A. R. son, 1 A. R. daughter, Excellent '48—VG '50). "Valor" left 16 daughters and a son in our herd. His first 8 daughters averaged, as two-year-olds, all on two-time milking, 10450—508.

OUR SENIOR SIRE . . . **The Best Of Musical Family Blood** (Melody—Primrose)

FLYING HORSE CLARINET GENERAL — BORN JANUARY 16, 1947

"General" is by Flying Horse Colonel's Promise—sire of 18 A. R. daughters including the National Class Leader, Flying Horse General's Holly, 15874—836—Sr3—305C—3x. The 7 tested daughters of "Colonel's Promise" at Flying Horse have 10 records that average 13173—703—all immature.

"General's" Dam

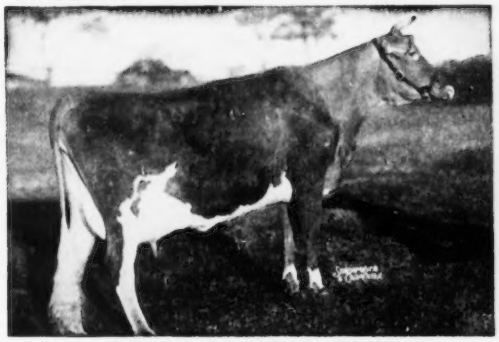

FLYING HORSE CLARA'S MELODY
*11551—637—Jr2—305C—2x, 14595—803—Jr4
*Class Leader when made
Sire: Clara's Heartsease Butterfat, A. R.
Dam: Catamount Melody (Excellent '48)
12360—751—Jr2C, 14047—848—AA
5 A. R. daughters, 4 A. R. sons

"General's" Sire's Dam

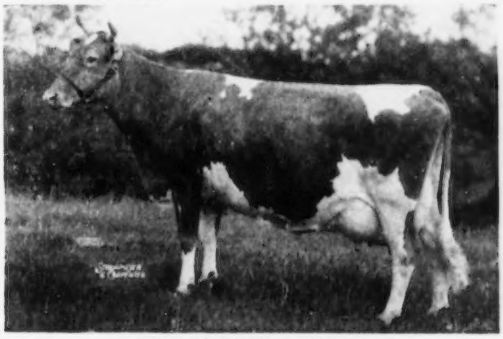

ALFALFA FARM PRIMROSE
12058—765—Jr3, 17564—1083—Sr4C
Former National Class Leader. Now 2nd place. Excellent '48. 4 A. R. sons, 2 A. R. daughters

"General" to date has 16 daughters in our herd. His first 3 to freshen average 9232—496, all on 2x milking in 305 days.

OUR JUNIOR SIRE . . . **A "Royal Valor 14th" Son** (see foundation sire above)

B. H. H. VALOR'S MAJESTY — BORN MARCH 4, 1949

His Dam—**One Of Our Foundation Cows**

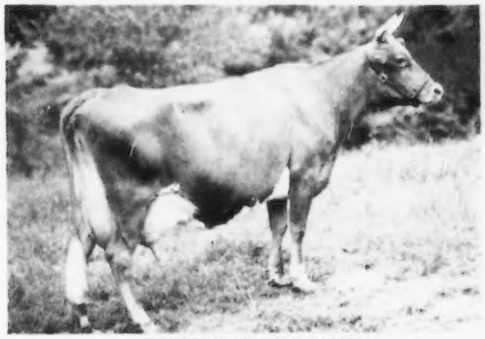

PONITON MAXIM'S MAY
10430—557—Jr3—305—2x
Winner Red Echo Farm Trophy
11323—643—Jr4—305C—2x
Vt. State Champion and winner Red Echo Farm Trophy
12134—689—5yrs—305C—2x
Vt. State Champion
15250—846—6yrs—2x
She also has one daughter in our herd.

"May" is a half-sister to . . .
Poniton Penelope, 15190—882—6yrs—2x
2 daughters in the herd.
Poniton Poetess, 13579—771—6yrs—2x
6 daughters in the herd. 3 in milk averaged 9516—503 as two-year-olds in 305 days—2x.

A "Royal Valor 14th" Daughter. Paternal Sister to "Majesty." Former Class Leader.

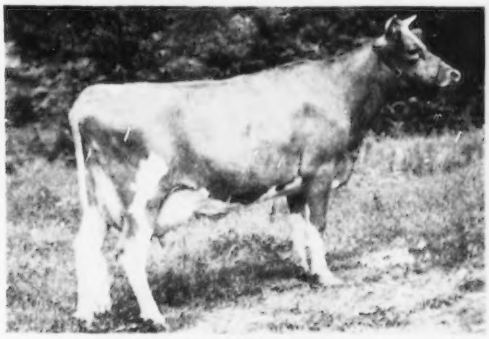

B. H. H. VALOR'S WANDA
13005—620—Jr2—305C—2x
Class Leader 9th place when made
Vt. State Champion and winner of Red Echo Farm Trophy
12864—596—Sr3—305C—2x
Vt. State Champion

PRODUCTION

In 4 years of A. R. testing we produced 9 State Champions, 3 winners of the Red Echo Farm Trophy and 1 Class Leader.

1951 Production Average
12305—613—18 cows
All on A. R.—305—2x

Plan to visit our herd. Farm is located 7½ miles east of Cambridge, N. Y., on the Vermont line.

BLACK HOLE HOLLOW FARMS — SOUTH ARLINGTON, VERMONT

PAUL A. DREHER, Manager — **P. O. CAMBRIDGE, NEW YORK**

RIVERVIEW PRESENTS

KITCHENER FEARLESS KINGMAN

Born March 1, 1950

Sire: **McDonald Farms Fearless, A. R.**

Dam: **Kitchener Acacia,** 14525—797—Sr4
3 A. R. daughters, all over 580, two over 626.

"Kingman" has 3 daughters in the herd . . . 18 are bred to him.

WE ALSO HAVE

6 bred to YELLOW CREEK KING'S NOBLE
6 daughters show a D.H.I.A. proof increase of 2863 lbs. milk, 151 lbs. fat over their dams.

2 bred to MULHOCAWAY ROSENKAVALIER
6 daughters show a D.H.I.A. proof increase of 1357 lbs. milk, 135 lbs. fat over their dams.

Herd On D.H.I.A. Test

T. B. Accredited — Vacc. — Bang's Certified

Riverview Farm

JAMES H. WATSON **TAFTSVILLE, VT.**

Farm located just off U. S. 4.

PLAN TO VISIT OUR HERD . . . Farm is located 4 miles north of Brandon, just off U. S. 7.

60 HEAD . . . Herd on A. R. and D.H.I.A. Test.

HERD SIRES

WETHERSFIELD SEABEE

20 daughters in our herd . . . 4 already A. R., 6 more on test.

A son of Wethersfield Prince Charming, A. R., out of a 14156—654—D daughter of Flying Horse Farm Royal ("Flute"—"Levity").

HAVEN HILL SEABEE SHIPMATE

18 daughters in our herd . . . 4 on test, others coming along.

Melba and Dolly's Foremost of High Rock blood.

TARBELL ROMULUS MAY KING

A Junior Sire from the Marigold family. Class Leading inheritance close-up.

A son of Coldspring's Romulus' Anchor, A. R. The Country Flower and Coldspring's May Rose families close-up. "May King" is out of Tarbell Peerless Margret, 15003—651—6yrs. She is a full sister to Tarbell Farms Peerless Margo, 18501—1013—Jr3C, National Class Leader for fat production, 2nd for milk.

Seabee — Anchorage Farm

BRANDON, VERMONT

Est. of Fred F. Rogers, 63 Ayrault Street, Newport, Rhode Island
Myron E. Lyman, Manager Tel. Brandon 108-M-2
Telephone Newport 4816

OUR HERD SIRE . . . A Double LEVITY With A MELBA Cross

The Best Of CORONATION GREEN MEADOW Breeding

CORONATION MAJESTIC'S ZORO

A double grandson of Coronation Levity Prince, A. R.

Sire: **CORONATION MELBA'S MAJESTIC, A. R.,** herd sire at Hominy Hill. 35 A. R. daughters. A daughter topped the Franchester Sale at $9,000. Another daughter sold for $18,000 to Brookberry.

Dam: **CORONATION ZOETTA,** 12665—577—F, a daughter of Coronation Levity Prince, A. R. "Zoetta" sold for $3,000 and her full sister sold for $4,000 in the Curtiss Candy Co. Sale. A maternal sister to "Zoetta," Coronation Zoa, made 13972—694—Jr2.

His Sire's Dam

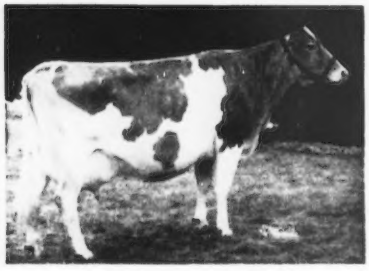

CORONATION MELBA
13001—804—GG
2 A. R. sons, 2 A. R. daughters
Coronation Memoir, 15493—875—B
Coronation Melinda, E '47 '48 '51
19537—961—6yrs. $31,000

"Melba's" Dam

GREEN MEADOW MELBA
15342—963—Sr2C. National Class Leader in fat production. Voted 6th most influential cow of the breed. Classified VG at 15 years. 8 daughters (7 A. R.), 4 sons (2 P. R.).

"ZORO" is being used on the daughters of CORONATION AMBER.

Our herd is on D.H.I.A. test. 1951 D.H.I.A. average, 8374—418, 1952 D.H.I.A. average, 8311—416. Plan to visit our herd.

Farm is located on Route 142, 4 miles south of Brattleboro, Vermont.

J. L. Williams, Owner
Tel. Brattleboro 1913-W2

SWEETBRIER FARM — Vernon, Vermont

H. P. McCullough
Owner

HALL FARM

R. H. Robinson
Manager

Plan To Visit Our Farm — ***119 Guernseys — 77 Registered*** — **You Are Always Welcome**

HERD SIRES

1 . . . GREEN MEADS THEODORE — Born August 18, 1949

17 daughters in the herd . . . 25 bred to him. "Theodore" is sired by Langwater Vindicator, a son of Langwater Valencian, A. R., out of "Cora" (see below).

His Sire's Dam

LANGWATER CORA
15653—710—D
4 A. R. sons, 2 A. R. daughters include:
Langwater Coral, 18019—853—A

His Dam

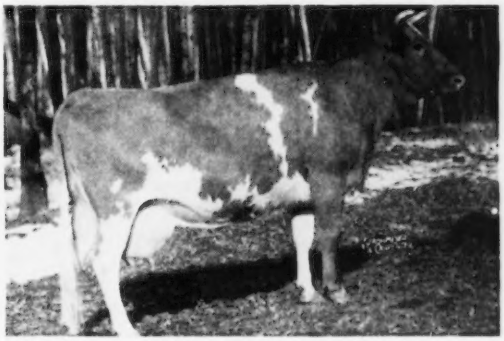

GREEN MEADS QUEEN THEDA
13028—732—BB
3 A. R. daughters with records of
14616—682—Sr2, 13041—667—Jr2, 11192—681—Jr4

OUR JUNIOR SIRES

2 . . . GLASTENBURG SHOWMAN'S PRINCE

Born February 19, 1951

A son of Howland Master's Showman, he by Flying Horse Bandmaster, A. R., one of the breed's highest production sires, and out of Howland Noble Fable, former Class Leader with 13188—694—Sr4—305C—3x

"Prince" Traces to "Flute" Through "Bandmaster"

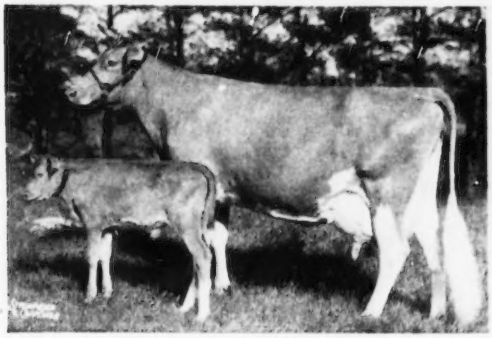

ALFALFA FARM FLUTE
4 consecutive Class Leading records: 13250—775—GG, 16206—962—Jr3C, 12499—756—Jr4—305C—2x, 15961—970—AA

Herself	Very Good
Dairy Character	Excellent
Her Dam	Excellent

3 . . . RYANSTONE'S K. TINKER

Born September 6, 1951

A son of Sterlingold Levity King, he by Normandy Levity Prince, A. R. "Levity Prince" is by Coronation Prince Steadfast, A. R., out of Coronation Levity Gem, 12745—647—B.

Next Dam: **Coronation Levity**, 15252—867—A
Next Dam: **Shuttlewick Levity**, 16896—804—G

His Sire's Dam

WETHERSFIELD LIZA
13971—639—CC—2 A. R. daughters

STOCK FOR SALE . . . WRITE US YOUR NEEDS

HALL FARM

In Village of North Bennington — Phone: Bennington 6512 — **NORTH BENNINGTON, VT.**

Continuous D. H. I. A. Testing
305 days—2x milking

11 year D. H. I. A. herd average actual records 8822 lbs. milk, 424 lbs. fat

Proved Cow Families . . . . . **Russellville Farm Melody**
8380—499—D. H. I. A.—2x

8 females in our herd trace to this Melody family.

An own daughter of Orchard View Melody, 15194—923—BB (former Class Leader)

Another Proved Cow Family . . **Russellville Farm Sunray**
4 records on D. H. I. A. in 305 days—2x over 400 lbs. fat. A daughter of Lynbrook Reliance's Jerry, A. R., out of Lynbrook Sunray, a daughter of Lynbrook Monarch's Secret, A. R.

14 females out of this family in our herd.

FOUNDATION SIRES . . . We now have in our herd

8 daughters by **PETER OF ARARAT GUERNSEY FARM**
A Green Meadow-bred sire. He is by a son of Fra-Mar Farm King (sire of "Melinda," E '47 '48 '51, $31,000) and out of a daughter of Phillips Ultra Man.

16 daughters by **CHUB HILL PHILLIP**
Traces to the great production bull, Dolly's Foremost of High Rock, A. R. He is by a son of Elmstead Dolly's Foremost, A. R., out of a daughter of Sheldegren King of the May.

We are now using some New Hampshire — Vermont Artificial Breeding Service

VALLEY BROOK FARM

Farm is located 4½ miles east of Springfield on Route 10.

RICHARD F. WHITCOMB
Springfield, Route 2, Vermont

STOCK FOR SALE
Write us your needs.

HERD SIRES . . .

1. **McDonald Farms D. Lambert**—A "Distinction" son out of a "Border King" Daughter. **11 daughters in milk.** Born June 14, 1946.

   Sire: **McDonald Farms Distinction, A. R.**, a son of Foremost Prediction, A. R., out of Atyukpa L. Queen, 11177—653—G (2 A. R. sons, 1 A. R. daughter).

   Dam: **Broadland Carmen**, 11707—587—B. 5 A. R. daughters. She is by the former National Grand Champion, Broadland Border King, A. R.

2. **Tarbell Champion Educator**—Born July 20, 1948

   A son of Tarbell Farms Double Champion that is out of the National, Champion Tarbell Farms Peerless Margo, **18501—1013—Jr3C**. "Educator" is out of Tarbell Bright Eloise, 13716—598—5yrsC, a daughter of Antietam Bright Lad, A. R. and Tarbell Farms Peerless Eloise, 14366—800—EE.

3. **Elmstead St. Foremost**—Born August 15, 1950

   Traces to that noted production sire, Dolly's Foremost of High Rock, A. R. A son of Elmstead Dolly's Foremost, out of Elmstead St. Lady, 10440—553—7yrs—HIR—2x.

We have some stock for sale. Bulls and females backed by these proved bloodlines. Plan to visit our herd.

The farm is located 2½ miles east of Cavendish, ½ mile off 131.

ANSEL KINGSBURY
Phone
Ludlow 413-R15

D.H.I.A. Testing
Herd Accr.-Negative
Vaccinated

CHUB HILL FARM
CAVENDISH, VERMONT

A FOUNDATION SIRE . . . **A Show Bull and Sire of Show Ring Winners**

VALOR'S SON

14 daughters in the herd.

3rd Aged Bull, Eastern States, 1951.

A daughter, **Sky Acres V. S. Willy-Nilly,** was Jr. Champion, Vt. Parish Show, 1951. Another daughter, **Sky Acres V. S. Arachne,** was Junior and Grand Champion at Connecticut Valley Exposition, 1952.

"SON" is sired by Valor's Fashion, A. R.—a son of Langwater Valor, A. R. and out of Blossom's Son's Nella, 12479—653—E (3 A. R. daughters). "Nella" is a daughter of Blossom's Son, out of a daughter of Mixter Hardwick, A. R.

28 nearest dams average 665 lbs. fat.
Traces 23 times to Imp. King of the May.

Another "Nella" Son—

SKY ACRE'S FLASH
Born January 5, 1952

is being retained as a Junior herd sire. He is by Fritzlyn Flash, out of Blossom's Son's Nella (see above).

Plan to visit our herd. You are always welcome.
37 Head. D.H.I.A. Testing.

SKY ACRES - East Corinth, Vt.
1½ miles from village on Topsham Road.

B. W. AND C. D. STRYKER, Owners — Tel. 9-24

A Combination of Chedco—Mainstone—Langwater—Blakeford Bloodlines

MAINSTONE CHARLES
Born February 27, 1946

Sire: **Chedco Premier**—a son of Langwater Dreadnought, A. R. out of Chedco Moonbeam, 11986—750—Sr2C (2 A. R. sons, 3 A. R. daughters).

Dam: **Sunnydale Reply**, 14139—642—Jr4C. A daughter of Blakeford Reveille, A. R., a son of Langwater Reveller, A. R. and Argilla Fanny Lee.

Another Mainstone-Bred Sire Is In Service

MAINSTONE TOICE KING
Born January 30, 1948

Sire: **Green Meads Win-King, A.R.**, a son of Green Meads Levity King, out of Green Meads Queen Winella, 16492—760—BB.

Dam: **Jayso's Levity Lauder**, 12100—564—Jr2.

Herd is on D.H.I.A. Test—T. B. Accredited-Vaccinated

STOCK FOR SALE

Farm is located one mile straight south of West Addison Church on dirt road.

CHARLES L. REED
Tel. Addison 493

BIG MEADOW FARM
Addison, Vermont
P. O., Vergennes, Vt.

A PROVED A. R. SIRE . . . 75% of our herd carries this Pioneer blood.

GRAFTON'S PIONEER

A proved son of the noted production sire, Dolly's Foremost of High Rock, A. R., 68 A. R. daughters, **28 daughters have 42 records over 700 lbs. fat.**

"Pioneer's" Sire

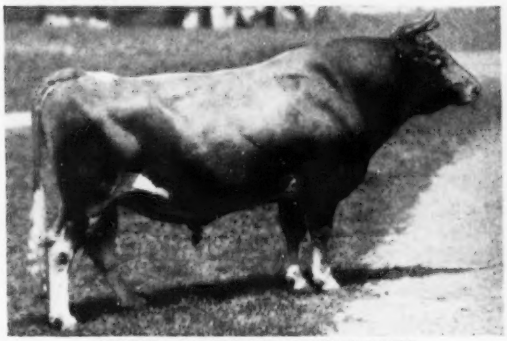

DOLLY'S FOREMOST OF HIGH ROCK

"PIONEER" DAUGHTERS MILK—19 A. R. daughters include:
Savery's Beverly, 10978—561—Jr3—1085 T. M.
Dreamwold Connie Lou, 14095—646—Sr4C—1095 T. M.
Dreamwold Winsome, 11834—655—Jr4—305—915 T. M.
Savery's Bess, 11472—556—Jr2—1095 T. M.
Savery's Fernette, 11906—563—5yrsC—1000 T. M.
Savery's Cynthie, 11866—562—7yrs—305C—845 T. M.
Savery's Cora, 10708—516—8yrs—896 T. M.

THE "PIONEER" DAUGHTERS ARE BEING BRED TO THESE TWO SIRES

1 . . . **GREAT ELM C. RELIANT**
Born November 24, 1948
Sire: **Groton House Caesar's Polonius, A. R.**
Dam: **Great Elm His Rosalie**, 13333—662—9yrsC

2 . . . **HIGH MOWING JUVENILE**
Born December 22, 1951
Sire: **McDonald Farms Juvenile**
A "Distinction" son out of the "Dorothea" (5 A. R. daughters) family.
Dam: **Ben Tulloch Cornelia**, 13619—717—Jr2
A daughter of Foremost Acme's Quartillie, 17820—841—6yrsC.

Through "Reliant" we bring in more **Palotterie** blood and through "Juvenile" we further intensify the Dolly's Foremost of High Rock blood in our herd. "Pioneer," our foundation sire—sire of 75% of our herd—is rich in Palotterie—Dolly's Foremost blood.

STOCK FOR SALE . . . WRITE US YOUR NEEDS.
Farm is located on the main road to Northfield.

VERNON B. SAVERY
WENDELL SAVERY

— SAVERY FARM — Williamstown, Vermont

A PLUS — PROVED SIRE . . .

WOLFPEN ARCHER

Now in use at the Massachusetts Selective Breeding Association, Inc., and the Central Vermont Artificial Breeders Association.

His Influence Is Great In Our Herd . . . 60 Daughters In Our Herd

"ARCHER" is sired by Wolfpen Admiral and out of Wolfpen Amber, 15340—786—Jr2C, 17065—913—Jr3, **Class Leader 4th place in fat production.**

A PLUS—PROOF

	MILK	%	FAT
15 daughters	8517	4.9	418
15 dams	7106	4.8	339
INCREASE	+1411	+.1	+79

ANOTHER FOUNDATION SIRE . . . **35 daughters . . . 20 in milk**

LANGWATER VERMONTER . . . Born April 28, 1937. "Vermonter" has also contributed much to our herd. He is by Langwater Moonlight, A. R., a son of Langwater Pharaoh, A. R., out of the Coronet family. "Vermonter" is out of Langwater Phlox, 12678—564—A, a daughter of Langwater Blanche Flower, 13514—648—E (4 A. R. daughters).

NOW IN SERVICE . . . **STRONGHOLD DOT'S CAESAR**—Born March 24, 1949. A son of Groton House Craftsman that is by Argilla Caesar, A. R., out of Holly Farm Cleo, 14563—691—A (2 A. R. sons, 1 A. R. daughter). He is out of Stronghold Dot, 8973—390—11yrs—305C—607 T. M.

This is one of Vermont's largest Guernsey herds. Our herd is on HIR test. It is Accredited—Negative and Vaccinated. **We can usually offer a choice selection of females or bulls for sale. Stock rich in proved Archer and Vermonter blood.**

Farm is located 3 miles south of Shelburne on Lake Road.

C. J. WILCOX, Owner
Tel. Burlington 2-4518

KENWOOD FARM — Shelburne, Vermont

A Foundation Sire . . .

GREEN MEADS NOBLE, A. R.

7 "Noble" daughters in our herd.
All over 600 lbs. fat.

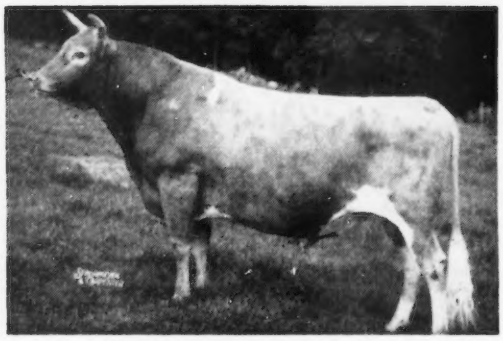

THESE "NOBLE" DAUGHTERS STILL IN OUR HERD

Howland Noble Gravity	14453	726	8yrs
Howland Noble Haste	14041	715	5yrsC
Howland Noble Hildegarde A Vt. State Champion	14212	750	6yrs
Howland Noble Jareth	15070	834	6yrs
Howland Noble Kindness	15410	735	Sr4C
Howland Noble Lucasta	14926	772	Sr3C
Howland Noble Mayling	11648	636	Jr2

The average of these 7 "Noble" daughters in our herd is 14251 lbs. milk, 738 lbs. fat.

ANOTHER PROVED SIRE . . . His Daughters Have Made Good In Many Herds **But** Look At How They've Come Through At Our Farm

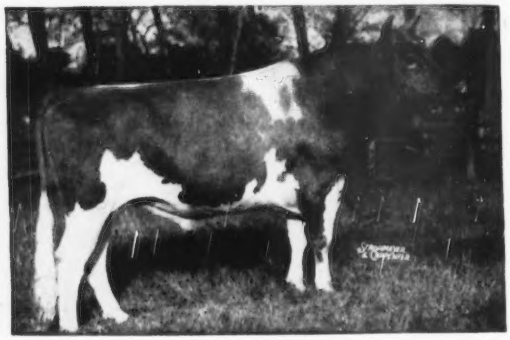

FLYING HORSE BANDMASTER

29 A. R. daughters, 12 P. R. sons
13 daughters with 17 records over 700 lbs. fat. 1 over 1000 lbs. fat, 2 over 900 lbs. fat, 4 over 800 lbs. fat.

A son of ALFALFA FARM FLUTE
4 consecutive Class Leading records when made.

Howland Master's Martha	14320	770	Sr3
Howland Master's Mary A Vt. State Champion	13519	741	Jr3C
Howland Master's Hildegarde	13215	723	Jr2C (pending)
Howland Master's Margaret	14109	719	Sr2
Howland Master's Miracle	12327	708	Jr2

Others on test . . . "Bandmaster" is really siring production for us at Howland Farm.

Our herd is
Small in ***NUMBERS*** — — *Large in* ***PRODUCTION***
Select in ***QUALITY***

HOWLAND FARM — Brattleboro, Vermont

ACCREDITED — NEGATIVE

J. S. BEANE, Herd Supt. WALLACE TAYLOR, Herdsman C. O. ROBINSON, Property Supt.

On The Opposite Page . . . **You've seen the "NOBLE" work well done.**

You've heard about the productive work of the "BANDMASTER"

NOW WE PRESENT—another bull that is playing his part in building the HOWLAND herd—

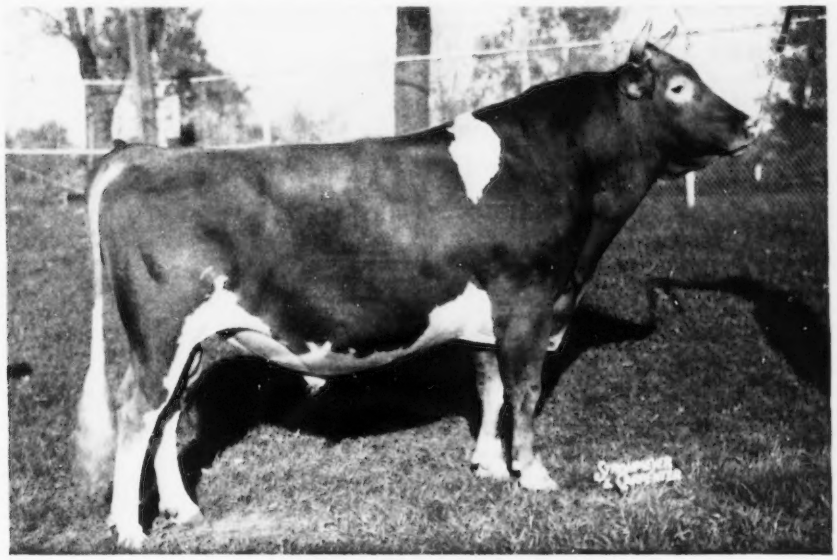

McDonald Farms Jerry

1st prize Aged Bull, Reserve Champion, N. Y., 1949.
1st prize Aged Bull, International, 1949.
Sire: McDonald Farms Prediction, A. R.
Dam: McDonald Farms Enaveve, 15073—683—Jr2C

One of the proved KING—PREDICTION cross

LOOKING AHEAD . . . Both A "Bandmaster" And A "Jerry" Son Are Being Retained For Future Use.

A "BANDMASTER" SON

HOWLAND GAY FLUTE'S BANDMASTER
Born May 20, 1952
Sire: **Flying Horse Bandmaster, A. R.**
Dam: **Meadow Lodge Gay Flute, A. R.**
(records made on 3 quarters) 10604—563—Sr3C. On retest. A daughter of Meadow Lodge King's General, A. R. out of Argilla Flute, A. R. dam of Alfalfa Farm Flute, she dam of "Bandmaster."
THIS BULL IS A DOUBLE "FLUTE"

A "JERRY" SON

HOWLAND JERRY'S GOVERNOR
Born September 27, 1952
Sire: **McDonald Farms Jerry**
1st prize Aged Bull, International Dairy Exposition, 1949. This son of McDonald Farms Prediction, A. R. is in service in our herd
Dam: **Flying Horse Clara's Butternut**
13035—718—Jr2, 16951—821—6yrsC, 15064—820—7yrs, 17552—930—9yrs—3x—D.H.I.A.

WE OFFER FOR SALE . . . A FEW OUTSTANDING BULL CALVES.
Bulls out of only our very best females the kind that are worthy of heading your herd.

Our herd is *Small in* ***NUMBERS*** — — *Large in* ***PRODUCTION***

Select in ***QUALITY***

HOWLAND FARM Brattleboro, Vermont

ACCREDITED — NEGATIVE

J. S. BEANE, Herd Supt. WALLACE TAYLOR, Herdsman C. O. ROBINSON, Property Supt.

PRESENTING "MAPLEWOOD FARM" HERD SIRES

GREAT ELM HIS ROYALIST

Born April 20, 1950

Sire: **Gayhead's His Pride, A. R.**

A son of Coronation Herald, A. R., out of Gayhead's Lady Prim, 16940—754—11yrsC.

Dam: **Great Elm C. Roselind** ——→

18619—840—7yrs—365C

A daughter of Groton House Caesar's Polinius, A. R., out of Roselind of Loudon, 11769—545—AHI. 7 A. R. daughters—a great cow family.

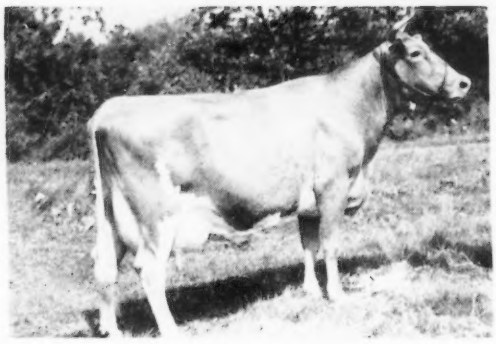

MAPLEWOOD L. MAJESTY, born March 3, 1951. A son of Gayhead's H. I. Loyalist out of Gayhead's In-love, 15810—864—Sr4. Two daughters of "Loyalist"—Gayhead's L. Cora, 12745—532—Jr3C and Gayhead's L. Grace, 11893—644—Jr2C. **"MAJESTY"** is out of Maplewood Myrtle, 12819—546—5yrs—HIR—2x.

"ROYALIST" and "MAJESTY" are being used on daughters of our former herd sire.

McDONALD FARMS VERMONT KING, born May 28, 1945. He has several outstanding daughters in our herd: Maplewood Mont Judith, 9454—482—Sr2—HIR—672 T. M. and Maplewood Mont Dianne Alice, 10737—641—Sr4—HIR—618 T. M. **"KING"** is sired by Myhaven King, A. R., out of McDonald Farms Delores, 12606—709—G (2 A. R. sons, 3 A. R. daughters) that trace to the Green Meads Thelma and Douglaston Lady Mary families.

Our herd is on D.H.I.A. and HIR test. The cows are making 500 and 600 lbs. fat on 2x milking. Plan to visit our herd. The farm is located five miles south of West Rutland on Route 3.

MR. AND MRS. RALPH H. PERRY
P. O. West Rutland

IRA, VERMONT
Telephone: Middletown Springs 6 ring 3

OUR HERD SIRE . . .

A "Polinius" son out of the proved Ellen family.

GREAT ELM C. H. EARL

Born January 25, 1947

Sire: **GROTON HOUSE CAESAR'S POLINIUS, A. R.** A proved sire with many top daughters. He is by Argilla Caesar, A. R. and traces to Palotterie and Loyity.

"Earl's" Dam—**GREAT ELM HIS ELLA**

12772—607—Sr2C, 13091—666—Sr3C. Sold for $2,000 in The Guernsey Sale, 1947. "Ella" is a daughter of Gayhead's His Pride, A. R., out of Great Elm Ellen. 5 A. R. records up to 16272—962—Sr4. She is on test again at 12 years of age and going strong. "Ellen" is dam of 7 daughters (3 A. R.), 2 sons.

LONGEVITY—PRODUCTION—REPRODUCTION

FOUNDATION COWS IN OUR HERD

Daughters of—

McDONALD FARMS VERMONT KING

The LADY MARY family. See Maplewood Farm advertisement above.

MAPLEWOOD MONT ARLENE
10490—605—296—2x—3yrs—D.H.I.A.

MAPLEWOOD MONT CORONET
11294—564—305—2x—4yrs—D.H.I.A.

MAPLEWOOD MONT JOSEPHINE
9790—427—322—2x—3yrs—D.H.I.A.

MAPLEWOOD MONT STAR
8330—479—311—2x—3yrs—D.H.I.A.

MAPLEWOOD MONT COMET
7030—344—198 days—3yrs, still on test

Daughters of—

FRA-MAR HORNET

(son of FRA-MAR CORONATION NOBLE)

MAPLEWOOD DAIRY QUEEN
14030—629—314—2x—D.H.I.A. Aged Cow

MAPLEWOOD NYMPH
11962—534—305—2x—D.H.I.A. Aged Cow

MAPLEWOOD MARY ELLEN
6330—245—115—2x—D.H.I.A. Aged Cow
Still on test.

Daughters of—

MAPLEWOOD MAJOR

(grandson of FRA-MAR FARM KING)

MAPLEWOOD FLEDA
9990—524—294—2x—4yrs—D.H.I.A.

MAPLEWOOD MAJOR'S PEARL
9340—435—305—2x—4yrs—D.H.I.A.

Our herd is now on HIR and D.H.I.A. test. **Part of my farm is located in New York and part is in Vermont, on route 22-A, 1 mile north of Poultney, Vermont.**

WALTER C. PERRY
Telephone: Poultney 159-2

HICKORY RIDGE FARM — Hampton, N. Y.

—SADDLEBACK FARM—

S. S. YATES, Owner — DORSET, VERMONT — WOODROW FOLLETT, Manager

OUR MILKING HERD Is Located at Dorset Farm. The farm is 1 mile east of Dorset Village.

OUR YOUNG STOCK FARM is located at Canajoharie, New York.

Traces to "Steadfast"

PHILLIPS PEERLESS PETE, A. R.

Sire: **Green Meadow Peerless, A. R.**
Dam: **Phillips Elsie Girl**, 19333—858—A
A "Steadfast" granddaughter.

More Green Meadow Coronation Prince and King blood

FRA-MAR CORONATION PRINCE, A. R.

Sire: **Coronation Prince, A. R.**
Dam: **Buena Vista Dairymaid**
A DOUBLE GREEN MEADOW CORONATION PRINCE, A. R.

The "Pete" and "Prince" daughters were bred to . . .

HOWLAND'S MASTER'S FIDDLER

2 A. R. daughters—4 more on test. A combination of Musical family blood plus more Green Meadow.

Sire: **Flying Horse Bandmaster, A. R.** Son of Alfalfa Farm Flute (4 consecutive Class Leading records when made)
Dam: **Howland Noble Haste**
11878—635—Jr2, 14041—715—5yrs

LINCOLN LORD SPLITSILK

5 daughters on test.

Sire: **Argilla Crusader.** A son of Lincoln Crusader, A. R., out of Argilla Palotterie, 13013—709—G
Dam: **Lincoln Splitsilk**, 13071—643—Sr3—305C—2x, 13180—657—Jr4—305C—2x, 15500—747—A—2x. A daughter of Dunwalke Rosebud's Butterfat, A. R., out of Bellaire's Alveda, 15269—792—DD.

1. FLYING HORSE AMY'S COLONEL

20 daughters now in our herd.

A combination of May Rose Butterfat blood.

Sire: **Chedco Colonel, A. R.**
Dam: **Hilltop Butterfat Amy**
15900—800—D
Next Dam: **Hilltop Que Vive Annabelle**
12737—709—G

A full brother to our sire is doing a real job at White Lick Farm, Mooresville, Indiana.

2. LANGMORE PREM LUCKY MAN

He is being bred to our "Amy's Colonel" daughters.

Sire: **Fairlawn K. Premier**
A son of Fairlawn H. Eastern King, A. R., out of Fairlawn Peerless Della (VG '47 '48), 14500—728—7yrsC, 14730—739—8yrsC (**more Green Meadow Peerless blood**).
Dam: **Achievement's Lucky Streak**
16022—764—8yrsC
The Lynbrook Ann family.

3. SADDLEBACK PETERSON

Born March 22, 1951

Both "Colonel" and "Peterson" carry this Chedco Colonel blood.

Sire: **Langwater Peterson, A. R.**
He is by Langwater Peter, A. R., out of Langwater Corona, 15066—749—A (E'48)
Dam: **Flying Horse Colonel's Tulip**
(IN OUR HERD)
13372—700—Sr3
A daughter of Chedco Colonel, A. R., out of Chedco Tulip, 15277—796—7yrsC.

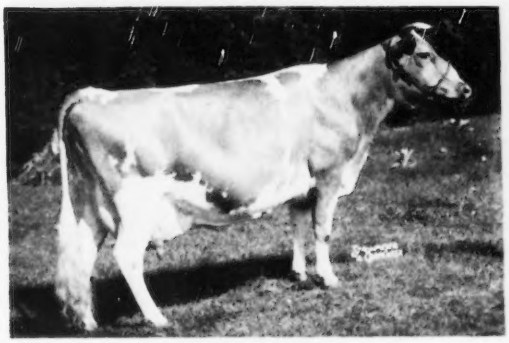

SADDLEBACK DORIS
12059—636—5yrsC—2x, 13818—641—6yrsC

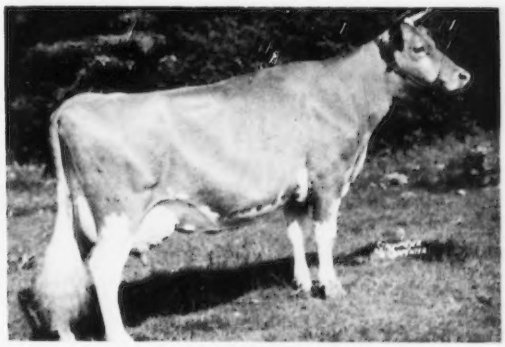

SADDLEBACK DORA
13168—540—Sr4—365C

	MILK	FAT	AGE
SADDLEBACK LILLY	12728	705	6yrsC
	11705	662	Jr4C—2x
SADDLEBACK BAMBI	13579	648	Sr2 (pending)
SADDLEBACK BLOSSOM	12516	577	Sr2
S.S.A. GRACE	13623	681	Sr3C
SADDLEBACK ROSE	11770	672	8yrs

	MILK	FAT	AGE
SADDLEBACK FALINE	15229	622	5yrs
SADDLEBACK BOUNTIFUL	12391	650	7yrsC
FLYING HORSE COLONEL'S TULIP	13372	700	Sr3
SADDLEBACK RHODA	9828	612	Jr2C
SADDLEBACK DAINTY	13616	644	Jr2—365—3x (pending)

You are invited to visit our farms, see our herd and review our breeding program.

Tell The Story With Display Signs

ATTRACTIVE
PRACTICAL
CONVENIENT
USEFUL

These attractive 12″ x 15″ chrome frame, glass covered signs have solid plastic, white display lettering, attractively spaced on a black felt background. There is room for up to 15 lines of 28 letters each. **These signs help you tell the story easily, quickly, and in an attractive manner.** They will help sell your sale cattle, dress up your show string, display your brood cows, test string and herd sires to advantage.

DRESS UP THE HERD — ATTRACT ATTENTION — MAKE SALES

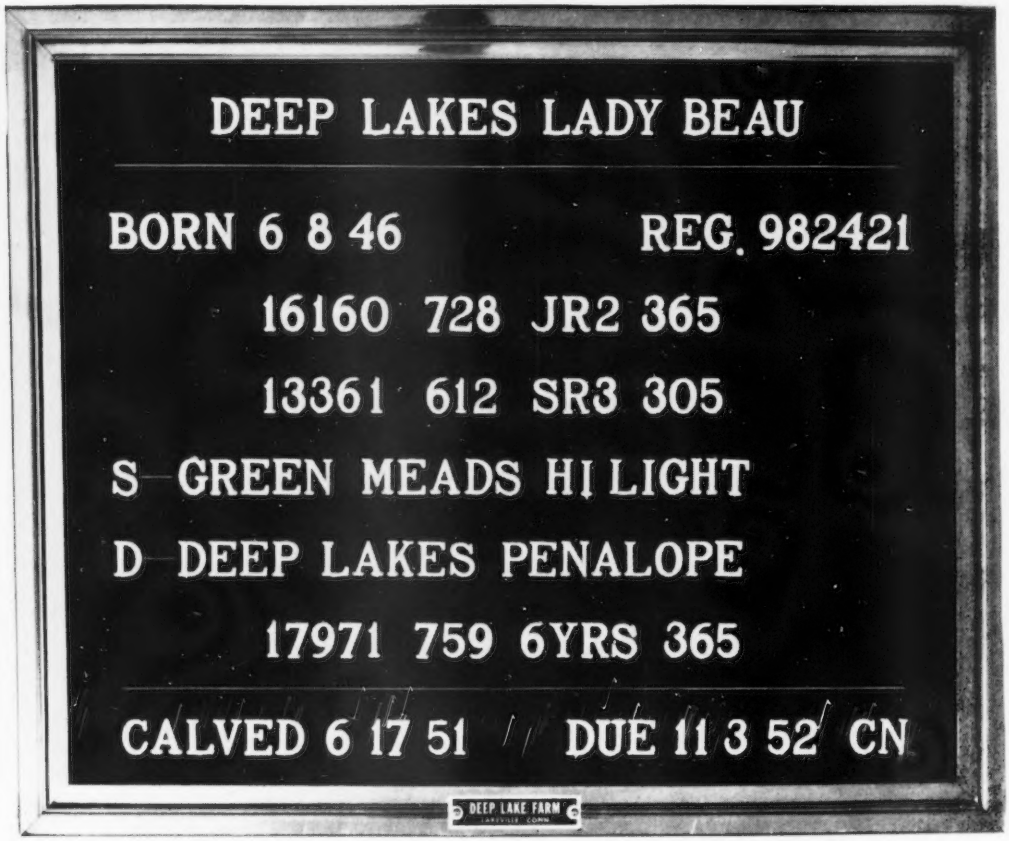

SIGNS LIKE THE ONE SHOWN (SIZE 12″ BY 15″) CAN HELP YOU TELL THE COMPLETE STORY OF INDIVIDUAL ANIMALS

Identification
Date of Birth
Pedigree
Production
Progeny—Prices
Show Winnings
Classification
Breeding Records

These signs are easy to keep clean, dust free and moisture proof.
They have hooks for easy hanging and copy can easily be changed.

PRICES . . . Size 7¾″ by 15″ with 100 letters **$4.95**
Size 12″ by 15″ with 150 letters **$6.95**
(exchange privilege on letters)

For complete information write . . . WILLIAM CHILCOAT

DEEP LAKE FARM — LAKEVILLE, CONN.

COWS LIKE THIS - - -

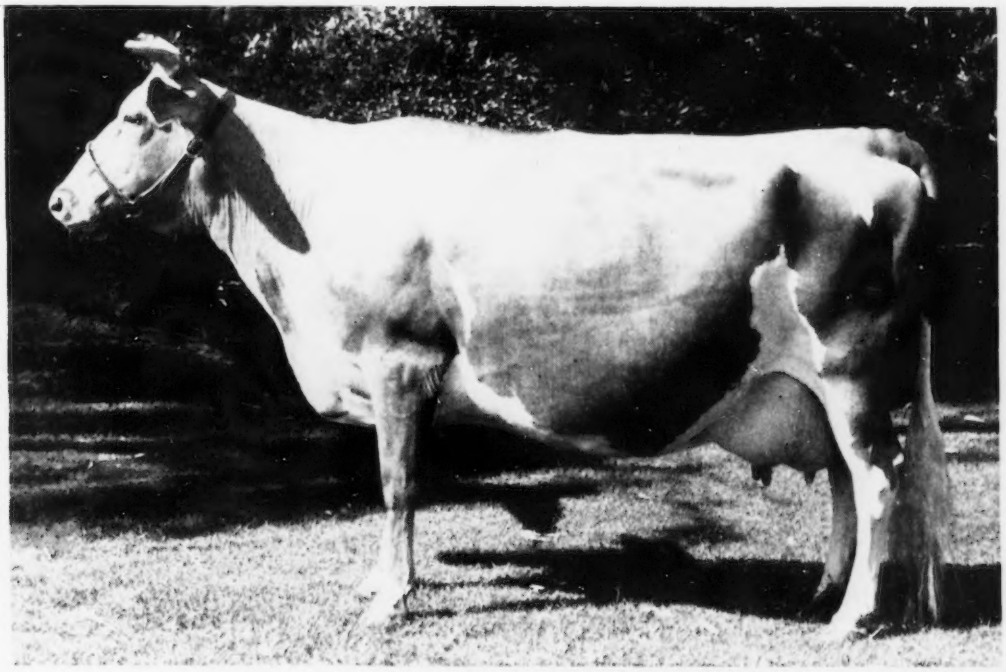

IN THE ELM LANE DISPERSAL

(With two daughters and two granddaughters)

She is ELM LANE FUCHSIA.

Born January 17, 1945.

1st 2-year-old, California, 1947.
2nd Aged Cow, California, 1950.

Classified VG '48 '50—D '51—E '52.

She has just finished with 11127 milk, 631 fat, 7yrs—305C—610 (pending).

Ours will be a Night-and-Day Sale.

Open House Tuesday afternoon, June 9. 50 head sell Tuesday after sundown. 100 head sell Wednesday, June 10.

Thanks to our good Fresno neighbors for postponing their Heifer Sale!

ELM LANE FARM

Leona H. Todd, Owner
Glenn Clawson, Herdsman
Rt. 2, Box 141
Fresno, California.

For catalog write
Western Guernsey Service
Clements, California.

1952 Was A Good Year At GIPPY

A "Double Chief" daughter made over 20,000 lbs. of milk as a 4-year-old to become one of the new Milk Producing Leaders—6th place—of the breed.

The following cows in our herd made over 600 lbs. fat during 1952:

Gippy Chief's Corinne	**20177	859	Sr4
Gippy Chief's Larkspur	13234	622	Sr3
Gippy Chief Gentian	13921	667	Jr2
Gippy Maxim Ceres	12464	648	6yrs
McDonald Farms King's Kelia	12452	611	Sr4
Gippy Chief Crystal	12527	621	Sr2
Gippy Chief Julia	12209	628	Jr2
Gippy Chief Lass	12934	605	Sr2C
Gippy Chief Clara	11843	696	Jr2
Gippy Chief's Lark	12720	646	Jr4C
Gippy Peerless Columbine	12948	650	5yrsC
Blossom's Bright Gracious	16074	784	7yrs

Year In . . . Year Out Gippy Guernseys Do Well At The Pail.

1949 . . . 16 records averaged 11590—586
1950 . . . 17 records averaged 12888—638
1951 . . . 16 records averaged 12019—598
(12 as two-year-olds)

STOCK FOR SALE

FEDERALLY ACCREDITED NO. 112365 — SOUTH CAROLINA BANG'S FREE NO. 16

NICHOLAS G. ROOSEVELT, Owner
E. S. WARREN, Manager
LESLIE DONAHOE, Herdsman

GIPPY PLANTATION
Moncks Corner, South Carolina

ALDERNEY - BROOKLAWN FARMS

"TRUMPETER" IS GONE (1941—1952)

BUT HIS INFLUENCE CARRIES ON
THROUGH HIS SONS AND GRANDSONS STILL IN SERVICE

A Century Sire . . . **FLYING HORSE KING'S TRUMPETER, A. R.**
His Dam

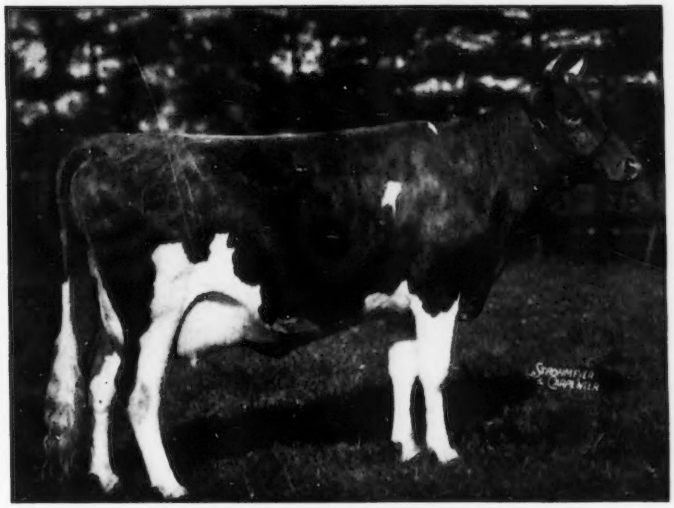

CATAMOUNT MELODY
12360—751—GG, 14047—848—AA
Excellent '48
3 A. R. sons, 4 A. R. daughters

IN SERVICE . . .

1 . . . **TRUMPETER SELECT**
Sire: **Flying Horse King's Trumpeter, A. R.**
Dam: **Maple Lane Africander's Gaysy**
10179—532—9yrsC. 2 A. R. daughters—2 full sisters to "Select" are in our herd.

3 . . . **BROOKLAWN BUNESSAN SUNNY**
Sire: **Brooklawn's Bunessan**
A son of Brooklawn's Heliotrope, 17798—834—5yrs.
Dam: **Trumpeter's Indecine**
14405—749—5yrsC, 14383—727—Sr4
A daughter of FLYING HORSE KING'S TRUMPETER.

5 . . . **BROOKLAWN'S QUEEN'S KING**
Sire: **Coldspring's Queen's Hollistar**
A son of the Excellent cow, Brooklawn Maid Queen, 14944—784—5yrsC, 14968—768—7yrs.
Dam: **Trumpeter's Alta**
16442—824—7yrsC—2x. A daughter of FLYING HORSE KING'S TRUMPETER.

2 . . . **TRUMPETER'S KING LAD**
Sire: **Flying Horse King's Trumpeter**
Dam: **Brooklawn's Content**
17235—816—6yrs

4 . . . **BROOKLAWN'S NOBLE TYCOON**
Sire: **Flying Horse King's Trumpeter, A. R.**
Dam: **Brooklawn's Steadfast May**
7934—380—Jr2C
On retest she has already made 12227 lbs. milk as a 7 year old in 273 days.

STOCK FOR SALE

ANIMALS STRONG IN
TRUMPETER MELODY BLOOD
WRITE US YOUR NEEDS

T. B. ACCREDITED 398931 VACCINATED

ALDERNEY-BROOKLAWN FARMS

MORRIS PLAINS, NEW JERSEY

J. L. MacDOUGALL, Superintendent

Mt. Ararat Farms

GUERNSEYS

Port Deposit, Maryland

Here Is A Milk Production Leader In The Dell Family

Fancier's Della of Mt. Ararat

8769—380—Sr2—305—2x, 13725—582—Sr3—305C—2x (8th place in milk)
16879—710—Sr4—365C—2x, 16409—733—6yrs—365C—2x, 8694—413—7yrs—305C—2x

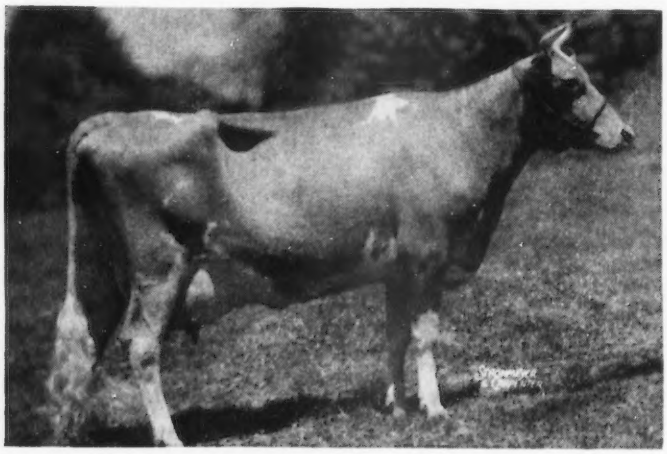

← Her Dam

King's Adella of Mt. Ararat

11036—476—GgG
13910—603—Jr4—305C—2x
13073—551—5yrs—305C—2x
15973—641—6yrs—365C—2x
13866—548—7yrs—365C—2x
8453—329—9yrs—305C—2x

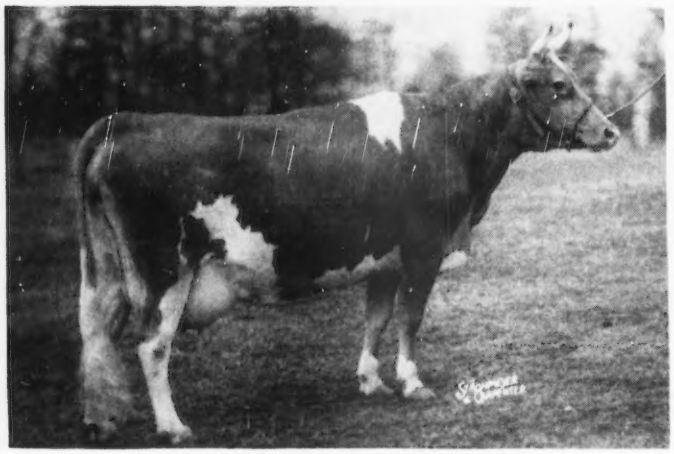

← Her Granddam

Butterfat's Dell

11736—598—F
15693—814—C
15107—746—AA

WE WISH TO CONGRATULATE:

The First Pennsylvania Artificial Breeding Co-op, Lewisburg, Pa., owners of **Rex's Faultless of Mt. Ararat,** a maternal brother to "Della."

Holly Hall Farms, Elkton, Md., owners of **Mt. Ararat Royal Imperial,** the son of "Della."

Smallwood Archer, Bel Air, Md., owner of **Mt. Ararat Rose Kublai,** another son of "Della."

MT. ARARAT FARMS — Port Deposit, Maryland

FRANK D. BROWN, JR., Owner — H. E. ROBERTS, Manager — LEON A. PACKARD, Herdsman

COMPLETE SELLOUT

BUY AT YOUR PRICE

THIS FARM • GUERNSEY HERD • FARM EQUIPMENT

350 Acres — 55 Head — Mostly New

ORCHARD BROOK DAIRY FARMS, ALTAMONT, NEW YORK

Property of Mr. and Mrs. William H. Tants

All Selling At Auction - Saturday, April 4, 1953

9:45 A. M. — SELLING THE FARM — THEN THE EQUIPMENT

LOCATION — township of Altamont, New York — two miles out of the village on concrete state highway at the junction of Routes 146 and 158. Eight miles south of Schenectady; twelve miles west of Albany.

ORCHARD BROOK, with its 14-room oil heated modern residence, is a successful dairy farm of approximately 350 acres — over 300 acres tillable. In a growing community of valuable real estate investment, it is one of the finest farms in Albany County, and offers exceptional advantages from every standpoint — land investment, quality soil, available markets, labor income double the average, substantial buildings, never-failing water supply. 30-acre woodlot of good hardwood, pine, hemlock. Large creek flows through the property. Half the rolling, fertile land is newly seeded to trefoil, alfalfa, ladino, timothy. Alfalfa fields yielded as high as six tons per acre. Corn yield at the rate of 130 bushels shelled per acre. Crops have supported 120 head of cattle with some surplus to sell.

DAIRY BARN — modern and comparatively new. Tie stalls for 51 head, 5 box stalls — ell with bull pens and loafing parlor for 25 head. Silo of 260 tons capacity, two hay barns hold 400 tons . . . one with built-in dryer for hay and corn. FARM EQUIPMENT — 3 International tractors: '52 Super M, '51 Super C, '41 H. tractor; '39 Int. 2½ ton truck; Case corn picker-sheller '52; Case 4-bottom plow '52; American all-crop dryer '52. Following are all Int.: '50 2-row corn picker, '50 wire hay baler, '52 mower, '50 side del. rake, '49 disc plows, '51 disc harrows, '52 disc harrows, '51 4-row cultivator with fertilizer attachment, '52 cultivator, '51 4-row corn planter, '50 hammer mill, '44 manure spreader and wagons on rubber. '44 New Holland manure loader; '50 Harvey 34 ft. elevator; '52 belt 16 ft. and drag elevators; '45 Int. H. Lime spreader; feed and manure carts; milking machines; dairy equipment; miscellaneous small tools.

12:45 P. M. — SELLING THE GUERNSEY HERD

51 HEAD REGISTERED — 4 GRADES. Includes the herd sire: BEN TULLOCH J. FOREMOST, born March 25, 1951, by McDonald Farms Juvenile (McDonald Farms Distinction — McDonald Farms Dorothea, 14668 — 705 — AA). Dam: Argilla Furlough's Patience, 14291 — 760 — 6yrs (Argilla Furlough — Argilla Philotterie 2d, 13018 — 706 — Sr2).

Herd consists of 2 COWS — 30 BRED HEIFERS freshening now to fall — 15 YEARLINGS — 7 CALVES by "Juvenile" . . . others are mostly by Caumsett Ajax, Langwater Advance, Douglaston Baron Kenyon, Chedco Levity King, Argilla Belfast, Tarbell Farms Regal Samson, Challenger of Birch Brae.

For catalogs write **DUNN & HARWOOD, Sales Managers — Schoharie, N. Y. & Cordaville, Mass.**

"MASTERMAN" — — Combines the blood of 4 of the breed's great cow families

MELBA — FLORINDA — HARRIET — FAITHFUL

McDonald Farms S. Masterman

His first daughters are milking up to 40 lbs. per day.

HIS DAM

McDONALD FARMS PRE JOSEPHINE →

13171—690—Jr2—365

Classified Very Good '47

Sire: **McDONALD FARMS STEADFAST, A. R.** A son of Riegeldale Melba's Emory ($30,000) and out of Douglaston Coronation Queen, 13860—803—DD. A half-brother to "Masterman" sold for $5,600, another brought $6,000, McDonald Sale, 1949. Traces to the National Class Leader, Green Meadow Melba, **15342—963—Sr2C.**

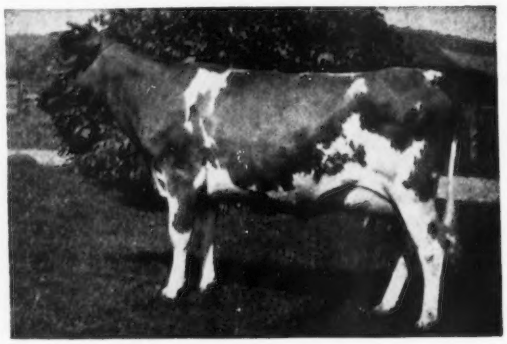

His Sons Are For Sale — Also We Can Spare A Few Good Females

LET US KNOW YOUR NEEDS

FRED SIESS, Owner
ALTA ARTMAN, Manager
WILLIAM SMALL, Herdsman

BIG SPRINGS FARM
Lebanon, Indiana

We Have Every Reason To Be Pleased With Our Foundation Sire . . .

MEADOW LODGE KING'S DAUNTLESS, A. R.

Over 50 daughters in our herd.

13 A. R. daughters — here are a few — all on 2x milking

	MILK	FAT	AGE
Broadmoor Verity	9386	518	Jr2—HIR
Broadmoor Vera Lee	10371	501	Jr2—HIR
Broadmoor Vivian	9678	499	Jr2—HIR
Broadmoor Bridges	9830	456	Sr2—HIR
Broadmoor Shasta Sue	9536	454	Sr2—HIR
Broadmoor Oakie	8984	432	Sr2—HIR
Broadmoor Myrtle	9001	425	Jr2—HIR

These are typical of the kind of cows we can offer bull calves from, sired by —

Broadmoor Cherokee

Born June 30, 1947

Sire of Broadmoor Chero Ruth, 11284—718—Jr2—HIR—2x, Class Leader 6th place.

"CHEROKEE" is by Pine Manor Cherokee (Coronation Count, A. R.—Coronation Caroline, 13412—740—B) out of Olinda of Boulder Bridge; 2nd dam, Barbara Josie of Smithdale, 14035—700—BB.

We will be happy to quote prices on available bull calves.

BROADMOOR FARM - Milford, Indiana

A. F. BUCHANAN, Owner — LAWRENCE HUGHES, Herdsman — JOSEPH A. CLARK, JR., Lessee

Guernsey Pedigree Specialists

Established in 1915

Number of Ancestors	Size of Blank	Typewritten (Two color) 1 copy	Ditto 10 copies	(Two color) 20 copies
14	8½ x 11″	$1.75	$2.25	$2.75
14	14″ square	2.50	3.00	3.50
30	14 x 16″	3.25	3.75	4.25
30	4¼ x 7¼″	1.25 (Pocket loose-leaf)		
62	14 x 17″	4.50	5.00	5.50

Carbon copies limited to two of the same animal $.25 each.

124 17½ x 23½″ 10.00
(On cardboard, suitable for framing)

NOTE: On all duplicator pedigrees master copy furnished if requested at no additional cost.

PEDIGREES on LOOSE LEAF BLANKS for sectional post binders, showing 30 and 62 ancestors will cost the same as 30 and 62 ancestors listed above. **Special prices for all animals in herd.**

In ordering pedigrees, please furnish name and herd book number and date of birth of animal to be pedigreed, as well as name and herd book number of sire and dam and grandsire and granddam on both paternal and maternal sides.

SEND FOR SAMPLE OF OUR 8½ x 11″—14 ANCESTOR ONE COLOR PEDIGREE—100 COPIES FOR $4.00

Ithaca Sales And Pedigree Company

513 North Tioga St., Ithaca, New York

Telephone 3522

LAZY RIVER MILKING COWS

"EVERY SIRE PROVED GREAT"

ABS

AMERICAN BREEDERS SERVICE

WANTED...

High Index Proved Sires

For Use In

Artificial Breeding

Reply to

AMERICAN BREEDERS' SERVICE

325 North Wells Street

CHICAGO 10, ILLINOIS

In the INLAND EMPIRE:
BOYNTON DODGE, Ellensburg
MERRILL DODGE, Ellensburg
KEMBEL BROS., Deer Park
G. O. SWALES, Johnson
In the YAKIMA VALLEY:
ARNIE JOHNSON, R. 1, Granger
E. M. RUSSELL, R. 3, Wapato
LUCY R. SCUDDER, Yakima
RAY N. WEST, R. 7, Yakima
ART WINTERS, R. 3, Wapato

"In The Yakima Valley"

LAST CHANCE — Your Pick At Your Own Price

From Our 30 Years Of Constructive Breeding.
In Our

COMPLETE DISPERSAL SALE
SCUDDER RANCH GUERNSEYS

85 HEAD

45 COWS (30 fresh after Oct. 15)
10 BRED HEIFERS (5 due soon)
20 OPEN HEIFERS
6 BABY CALVES
4 SELECT HERD SIRES

At The Central Washington Fairgrounds

WEDNESDAY, APRIL 1, 1953 — Yakima Washington

For Catalogs Write — Sale Managers:
WESTERN GUERNSEY SERVICE

C. W. "JACK" Robinson
P. O. Box 34
Clements, California

Victor Gray
335 W. Louie Ave.
Lodi, California

SCUDDER RANCH DAIRY — P. O. Box 21 — YAKIMA, WASHINGTON

Please Address All Correspondence to LUCY R. SCUDDER

LOCUST NOOK . . . Home Of Great Producing Cows

"Profitable, Practical Production Year After Year"

HERE'S A PAIR TYPICAL OF THE KIND WE BREED AND SELL

SALE TOPS

LOCUST NOOK TONA
On test at Kembel's Stock Farm making 600 lbs. fat.
TOP of the 1951 Inland Empire Guernsey Sale at $1,000. 3RD HIGH FEMALE, 1951 Inland Empire Guernsey Sale, Locust Nook Helga, sold for $825, 11184—605—8yrs—HIR in 355 days. 3RD HIGH FEMALE, 1952 Inland Empire Sale was also bred and sold by us—Locust Nook Hydee, 10200—564—Jr3—HIR—2x.

STATE DAIRY QUEEN

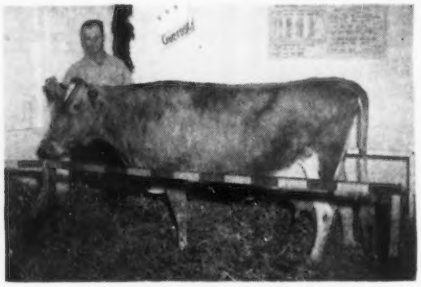

LOCUST NOOK BETSY
8954—460—Sr3—HIR—2x
10629—523—Jr4—HIR—2x
10362—495—5yrs—HIR—2x
10927—559—6yrs—HIR—2x
11303—507—7yrs—HIR—2x
9434—445—8yrs—HIR—2x
10491—561—10yrs—HIR—2x
VERY GOOD '48 '51. 6 registered daughters.
"Betsy" is the only cow from Eastern Washington ever to be State Dairy Queen at the Western Wash. Fair in Puyallup.

1951-52 Herd Average—20 Cows—2x Milking—9400 lbs. Milk—502 lbs. Fat.

NEW YOUNG SIRE—NOW IN SERVICE

VALMERE PIPPA'S ROYAL
Sire: CHICONA NICIAS, A. R.
Dam: PIPPA OF CHICONA (VG '47—E '49)
5 records over 611 lbs. fat, all on 2x milking.

¾ Brother To The $4,000 "PABLO" At Quail Roost.

LOCUST NOOK FARM

MERRILL DODGE & SON — **Ellensburg, Washington**

BRANDTJEN FARMS

HOME OF 140 REGISTERED GUERNSEYS

These Four Langmore-Bred Cows Are The Kind We Are Building On

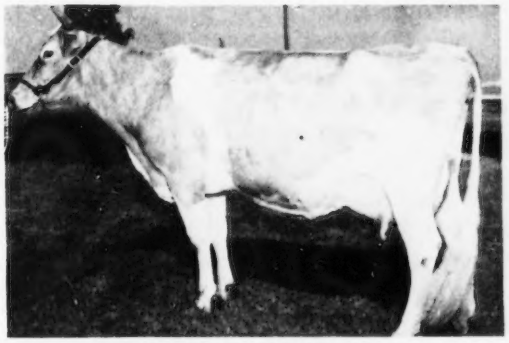

LANGMORE A. PEERLESS
12139—574—Jr3

LANGMORE ACHIEVEMENT
11879—576—Jr2C—754 T. M.
A show cow.

ALSO IN OUR HERD

LANGMORE FAMOUS KATIE
12689—567—Jr3—305C—3x
10330—476—5yrs—730 T. M.
13811—640—Jr4—944 T. M.
} A daughter of **Coronation Famous**

LANGMORE C. BOUQUET
6565—343—Jr2—305C—2x
} A daughter of **Coronation Langmore, A. R.**

Plan to visit our herd. See these cows. We think you'll agree. . . . they are the kind of females around which cow families are developed—herds are built.

We can offer bull calves for sale out of our best cows.

Cows strong in proved blood.

FEMALES ALSO FOR SALE . . . WRITE US YOUR NEEDS.

T. B. ACCREDITED — BANG'S FREE

BRANDTJEN FARMS

Farmington, Minnesota

ARNE ELLINGSON, Superintendent of Cattle

1952 Classification

3 Excellent . . .
23 Very Good . . .
18 Desirable . . .
3 Acceptable . . .

The EXCELLENTS . . .

Sonnylaine Noble Maid	Excellent at 2½ years of age
Arden Noble's Starlight	Excellent at 8 years of age
Renable Majesty's Merry Maid	Excellent at 6 years of age

The VERY GOODS . . .

Farragut's Ace's Alice
Farragut's Ace's Sally
Pleasant View Ace's Effie
Pleasant View Ace's Lassie
Pleasant View Ace's Pat

5 daughters of our former proved sire **BOURNEDALE ACE'S RIVAL**

Pleasant View Noble Empress
Pleasant View Noble Roxie
Pleasant View Noble Sally
Pleasant View Noble May
P. V. Valentine

5 daughters of **PRINCE'S GIPPY NOBLE**

Sonnylaine Noble Jenny—a daughter of Quail Roost Nomax Immortal, half-sister to our Excellent "Noble Maid."

3 daughters by QUAIL ROOST PRIM MAJESTY—All VERY GOOD

Pleasant View Bost's Jennie	VG at 5 years
Pleasant View Maxim Darlene	VG at 3½ years
Pleasant View Maxim Louisa	VG at 7 years

Other VERY GOODS Included . . .

Arlo Noble's Delight	VG at 5 years
Gardenville King's Hermanna	VG at 5 years
Gippy Maxim Gussie	VG at 8 years
High Mowing Diamond Brilliant	VG at 7 years
Pleasant View Bright Phoebe	VG at 5 years
Pleasant View Fern Bost	VG at 2½ years
Pleasant View Maxim Portia	VG at 4½ years
Sycamore Silver Sally	VG at 6 years
Merry Top Wynora of Hill Girt	VG at 14 years

IN OUR HERD TODAY . . . we have 3 EXCELLENT cows
27 VERY GOOD — 24 DESIRABLE — 2 ACCEPTABLE

STOCK FOR SALE

GOLDEN GUERNSEY

"The Milking Maxims"

PLEASANT VIEW FARM

JONESVILLE, SOUTH CAROLINA

W. W. ALMAN, Owner
Union, South Carolina

LEE A. WATSON, Herdsman
Jonesville, S. C.

C. B. MCADAMS, Mgr.
Jonesville, S. C.

SARIVAL GUERNSEYS

"From Salt River Valley Where The Sun And Guernseys Shine"

OFFERING . . . Sons of "Czar" Out of Our Best Cows . . .

Wescon's Norbeau's Czar

40 daughters in the herd — many will soon be coming into milk.
A full brother to Wescon's Courageous Empress, 10770—600—Sr4—305—2x.

AT WESTERN CONSUMERS — **Typical Half-Sisters to "Czar"** — IN OUR HERD

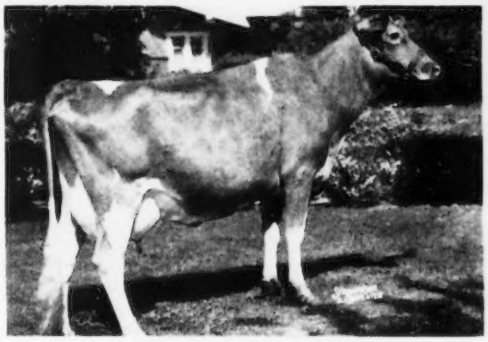

WESCON'S NORBEAU'S CANDY
8762—493—Sr2—305—2x—D.H.I.A.
11880—719—Jr4—300—2x—D.H.I.A.

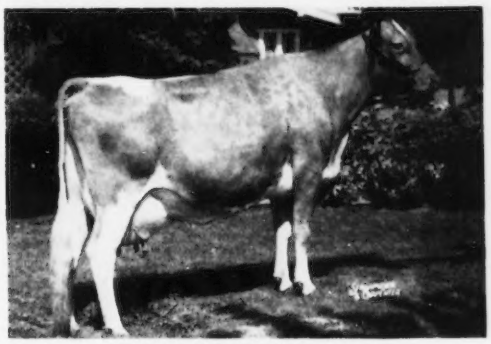

WESCON'S NORBEAU'S SALLY
12930—602—4yrs—360—2x—D.H.I.A.
13717—690—5yrs—365—2x—D.H.I.A.

"CZAR" is by **Hill Girt Norbeau,** the sire that is doing such an outstanding job at Western Consumers.

Write us your herd sire needs.

"We don't keep our cows—our cows keep us."

Wm. J. Rasmussen — **Route 3, Box 655** — **Glendale, Arizona**

GOLDENROD FARMS — MADISONVILLE, KENTUCKY

A Breeding Program With

A PLAN — A PURPOSE — A FUTURE

A GREAT COW FAMILY IN THE MAKING

Two daughters, a ¾ brother and a grandson in the herd.

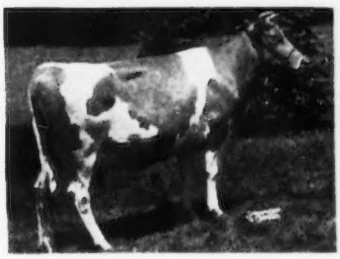

BOULDER BRIDGE REVA
13668—601—Jr2—365
17393—736—6yrs—365
A daughter of Valleywood Valiant Hero.

She and one son are now in the herd.

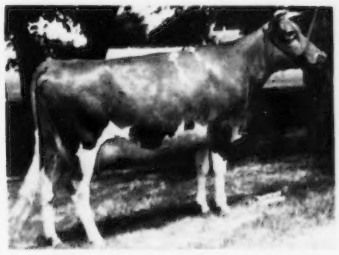

BOULDER BRIDGE WHISPER
She is by a son of Doughaston Lady Lucy, 17462—780—AA, Excellent '47 '48, out of "Reva," at left. Her son sired by "St. Nick" ("Hero"—"Bell Alert," 12485—631—Jr2C) in service in our herd.

She and her daughter are now in the herd.

BOULDER BRIDGE ZELDA
She is by "Design," a proved son of Boulder Bridge Matchmaker, A. R., out of Hope's Pollyanna of Smithdale, 13746—752—AA.

"Building On The Best Of Boulder Bridge Breeding"

VISITORS WELCOME — INQUIRIES INVITED

T. B. AND BANG'S FREE — CALFHOOD VACCINATED

U. C. MILK CO., Owners — BILL CORUM, President

THEY TALKED US INTO IT

We are consigning McDONALD FARMS LEADER'S AUGUST, born June 9, 1952, to the Fifth McDonald Farms Sale at the farm May 23, 1953. This young bull is probably the best-bred young bull we have produced. He is a son of Douglaston Lady Augusta, and sired by her grandson, McDonald Farms S. Leader. "Leader's August" carries the blood of seven of the Ten Leading Dams of the Breed, and the blood of nine of the Ten Leading Sires of the Breed. His own dam is the only living cow in the Ten Leading Dams list. A full sister to "Leader's August," McDonald Farms Le Augusta, is the highest priced heifer calf of the breed ($22,500), sold to Wyno Farms. "Leader's August" is a top individual with a very straight top line, sharp shoulders, and quality from nose to tail.

His Dam

DOUGLASTON LADY AUGUSTA

12106—607—E; Excellent at 14½ years

Five tested daughters average 14792 milk, 731 fat. Five daughters classified—four Excellent, 1 Very Good. Three granddaughters classified Excellent. Three progeny sold for $51,500. "Lady Augusta" will be 20 years old March 14, 1953, and is still going strong. She was 5th in the vote on the Ten Leading Brood Cows and is the only living cow in the list.

His Sire

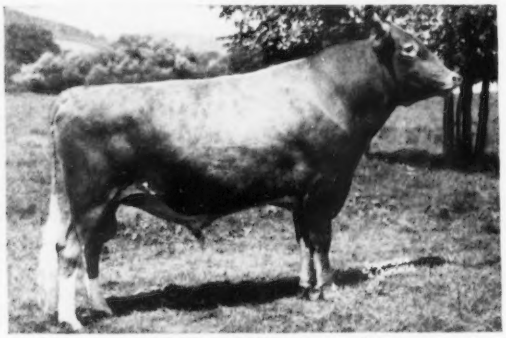

McDONALD FARMS S. LEADER

A son of McDonald Farms Steadfast ($21,000 to Burton Lane Farms) out of McDonald Farms Della, 15700—681—AA; Excellent 1947-1948-1950. "Leader" sired the undefeated Jr. Get of Sire 1951 and 1952. One daughter was Reserve Grand Champion Cow, 1952 National Guernsey Show, as a two-year-old. One daughter classified Excellent. Although "Leader" is still a young bull, we have sold 85 sons and daughters for $171,950, and have 71 daughters in our herd.

His Maternal Sister And Paternal Granddam

McDONALD FARMS DELLA

15700—681—AA; Excellent 1947-1948-1950

Dam of McDonald Farms S. Leader (see above). Her daughters include McDonald Farms King's Kella (sold as a bred heifer to Franchester Farms for $13,500), 18270—919—6yrs; Very Good 1949—Excellent 1950-1951-1952; ½ interest in one son sold for $15,000, one son sold for $15,500, one daughter sold for $11,500. McDonald Farms S. Orchid (full sister to "Leader") on test, 12658—693—Sr2 in 340 days. Will make about 730.

His Maternal Sister And Full Sister To His Paternal Granddam

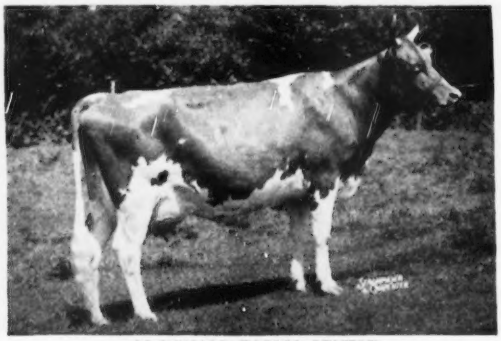

McDONALD FARMS GENTLE

11049—690—DD, 12646—736—5yrs

Excellent 1947-1948-1950. Four sons have sold for an average of $7,450. One granddaughter sold for $7,600. One of her sons was top bull at the Pebblebrook Dispersal going to Grayce Farms for $10,000. Another son was Grand Champion Bull for Skyline Farms at the 1952 Nebraska State Fair. One daughter, 11123—648—Jr2; on retest, 10364—600 in 278 days. A son of "Gentle," by McDonald Farms Premier, is also in the sale.

We are using two sons, five grandsons and a great grandson of Douglaston Lady Augusta, or these young bulls would never be allowed to leave our herd.

BREED BY CHOICE NOT BY CHANCE

McDONALD FARMS **Cortland, N. Y.**

J. M. McDONALD, Owner — H. H. THOMAS, Herdsman — K. C. SLY, Manager

Caumsetts Away From Caumsett

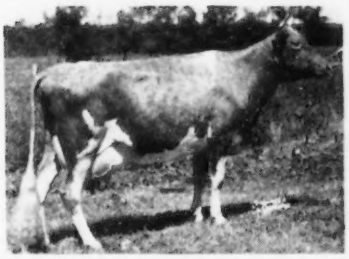

CAUMSETT OCEAN VIRGINIA
by Caumsett Dynamo
Sr2—305C—3x—14498—658
Sr3C—16961—774
6yrs—19542—921
Owned and tested by
COPPER GATE FARM,
Basking Ridge, N. J.

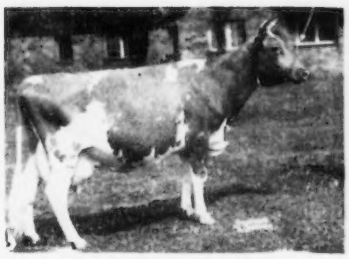

CAUMSETT EASTERN INA
by Caumsett High Strung
Jr2—16023—659
Owned and tested by
EMMADINE FARM,
Hopewell Junction, N. Y.

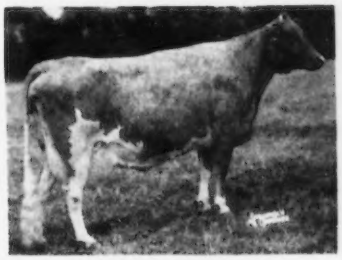

CAUMSETT HARBOR BECKY
by Caumsett Pathfinder
Jr2C—16840—738
Sr3—305C—2x—12422—627
Sr4—20819—966
Owned and tested by
DUNWALKE FARM, INC.,
Far Hills, N. J.

CAUMSETT EASTERN PENDANT
by Caumsett High Strung
Jr2C—14137—681
6yrsC—17517—737
First 4-year-old, Waterloo, 1948.
Owned and tested by
CURTISS CANDY CO. FARMS,
Cary, Ill.

CAUMSETT CHARM
by Caumsett Renown
Jr2—12820—623
Sr4—19986—951
Owned and tested by
E. B. HENSLEE,
Kingston Springs, Tenn.

CAUMSETT JESS
by Caumsett Renown
Jr2C—15217—701
Sr4—17620—812
Owned and tested by
PAUL M. JONES, JR.,
Snow Hill, Md.

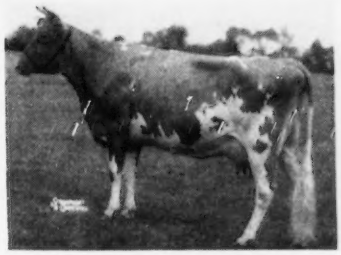

CAUMSETT OCEAN MINERVA
by Caumsett Dynamo
Jr4C—16188—762
Owned and tested by
EMMADINE FARM,
Hopewell Junction, N. Y.

CAUMSETT INDIAN CAROL, Sr3—15815—791
by McDonald Farms Predictor
Owned and tested by W. VON THADEN, Bordentown, N. J.

GOLDEN GUERNSEY

Marshall Field

Accredited Guernseys

CAUMSETT FARM GUERNSEYS

John S. Clark

HUNTINGTON LONG ISLAND NEW YORK

KIMBERTON FARMS — "Strong In Proved Green Meadow Blood"

A Combination That's Clicking . . .

WOTAN × THOR

WILGORLAN FARMS WOTAN
Born August 26, 1950
Being bred to "Thor" daughters.

Sire: **HOMINY HILL KING'S COURAGEOUS, A. R.**
12 A. R. daughters
Dam: **WILGORLAN FARMS PEERLESS SUE**
11857—619—Jr2—365C
12096—656—Jr3—365C
12481—644—Sr4—365C

A "COURAGEOUS" Daughter—

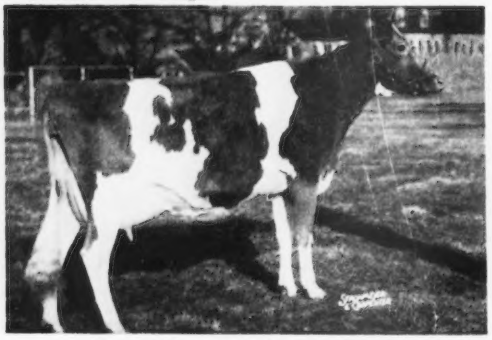

WILGORLAN FARMS SUPREME
9985—508—Sr2—365C, 12346—633—Sr3—365
VG '50—Excellent '52
Sold for $3,600 in 1952.

WILGORLAN FARMS THOR
Born November 30, 1948
20 daughters in the herd. Oldest bred heifers, more coming along.

Sire: **GARDENVILLE CORONATION KING, A. R.**
Sold for $45 000 in 1947.
Dam: **WILGORLAN FARMS P. PLUM**
10069—547—Sr4—305—3x
10281—543—Jr2—305C—3x
12524—660—Jr3—365C

A "KING" Daughter—

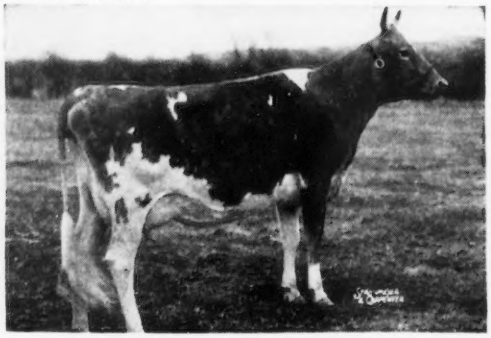

WILGORLAN FARMS TROPHY
8956—499—Jr2—305C—3x
Sold for $3,500 in 1951.

If you are looking to add a little Green Meadow blood to your breeding program see us first for your next herd sire.

KIMBERTON FARMS

H. A. W. MYRIN, Owner — **R. D. No. 2, PHOENIXVILLE, PA.** — M. L. JANSSEN, Herdsman

A Little New Blood Was Added To Our Herd

At The Riegeldale Sale We Selected . . . TWO CHOICE MELBAS

IN OUR HERD

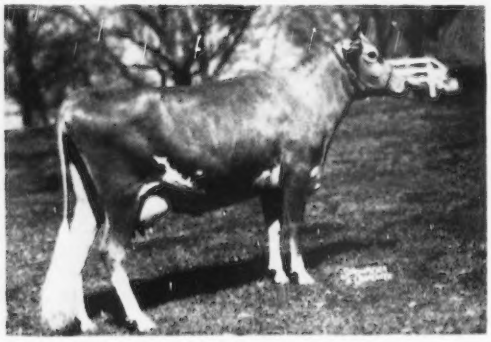

RIEGELDALE EMORY'S ELISE
Dropped October 26, 1945
Her full sister sold to Mr. and Mrs. Clifford Conover, Hightstown, N. J., for $1,600.
A double granddaughter of "Melba."
Sire: **Riegeldale Melba's Emory, A. R.**
Dam: **Riegeldale Melba's Betsy**
11289—591—Sr2C 11964—637—Jr4C, 16914—914—8yrs

DAM OF "FASHIONER BETTE"

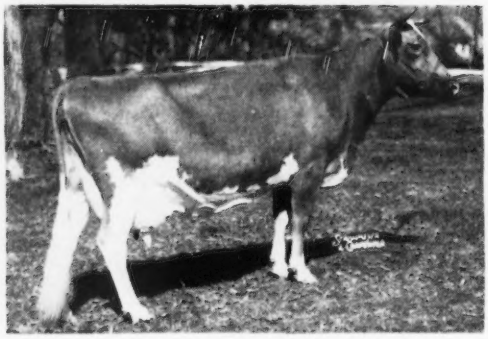

RIEGELDALE EMORY'S BETTE
11194—603—Jr2C, 12074—652—Sr4C
Full Sister to "Elise"
HER DAUGHTER IN OUR HERD
RIEGELDALE FASHIONER BETTE
Born October 27, 1951
Sire: **Riegeldale Ben's Fashioner**
THE FERN AND BELLONA FAMILY.

From time to time we have tried to add females to our herd to strengthen the herd. We cordially invite you to visit our herd.

STOCK FOR SALE . . . Well-bred bull calves and occasionally a few females sired by our popularly-bred sires. **Write us your needs.**

MILMOORE FARM — R. D. 1, Fremont, Ohio

DR. F. L. MOORE
J. R. WELLER } Owners

Herd T. B. Accredited
Negative — Vaccinated

LAKE DELAWARE FARM

DELHI, NEW YORK

What Do You Look For In A Bull Calf?

We think you'll go for the sons of "Crusader"

Charlescote Crusader

7 nearest dams average 14790—790

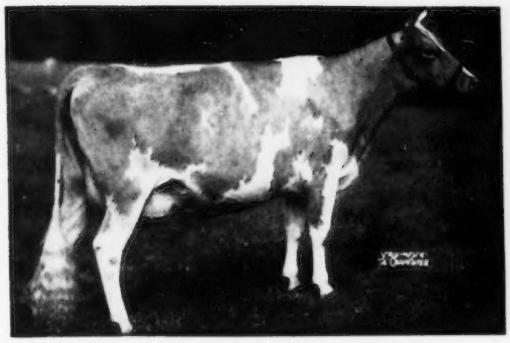

A Great Combination . . .

CORONET family on the top side

FOREMOST NANITA—a Class Leader on the bottom

His Dam

←**LANGVALLEY ROYAL NAOMI**

12516—756—Jr2—365C

13276—816—Jr3—365C

She is by a proved full brother to:

Caumsett Ocean Clarice

16371—964—AA

Write for prices and full production pedigrees on available "Crusader" sons.

E. RAY MARTIN, Farm Manager — T. B. AND BANG'S ACCREDITED — PETER G. GERRY

That FAITHFUL Inheritance — — ONE OF OUR SIRES

FOREMOST FOOTPRINT 23rd

Now in heavy service.

His Sire

FOREMOST FOOTPRINT, A. R.

Sire: FOREMOST ACME, A. R.

Dam: LANGWATER COUNTRY BLOSSOM, A. R. 11936—607—G, 15080—729—AA
5 A. R. sons, 5 A. R. daughters include Foremost Quaint Lady ($15,000), 16418—740—6yrsC, VG '47—Excellent '48.

His Dam

FOREMOST QUAFFODIL

18395—898—Sr4

19098—905—7yrs

A daughter of FOREMOST ROYAL VALOR, A. R.

The FAITHFUL line

Add this FAITHFUL blood to your herd through a son of "Footprint 23rd."

We will also sell a few females. Write for list of available stock.

RHOADSACRES — Quarryville, Pennsylvania

JEROME H. RHOADS, Owner — JOHN R. BRENEMAN, Manager

The JANETTE Family..... Our "J" Family Now Has 20 Members In Our Herd

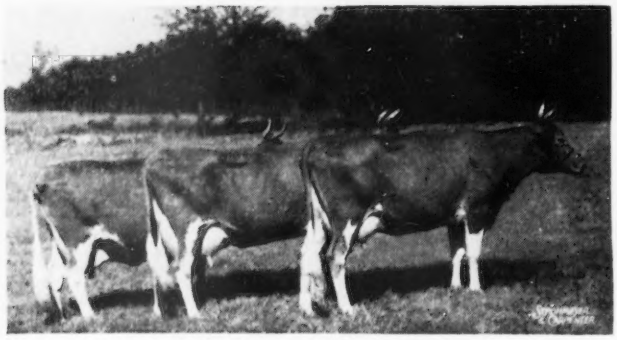

STONEVILLE M. F. JANETTE
AND TWO OF HER DAUGHTERS

5 DAUGHTERS ● 9 GRANDDAUGHTERS ● 6 GREAT GRANDDAUGHTERS

THE DAUGHTERS

1. **WALKER ROYAL M. F. JANETTE**
   9645—546—Jr2C
   12174—603—Sr4
   11696—581—7yrs—305C—3x

   3 daughters include:

   Walker Farms Barnard's Justine
   D '49—Very Good '50 '51

   Walker Farms Delta Japonica
   6554—301—5yrs—305C—2x

   Walker Farms Miss Jeneva

2. **WALKER ACTRESS JOAN**
   8040—354—9yrs—HIR—712 T. M.
   Owned by A. D. Wicks, Jackson, Miss.

3. **WALKER FARMS BARNARD JEANETTE**

Many good sons have come out of our "J" family

Walker Farms Jeffrey—herd sire—A. D. Wicks Farm, Jackson, Miss.
Walker Farms Steadfast—on lease—Mississippi State College, State College, Miss.
Walker Farms Maestro James—Mississippi Artificial Breeding Assn., State College, Miss.
Walker Farms Jubilee—Gerald G. Phares, Pride, La.

DAUGHTER

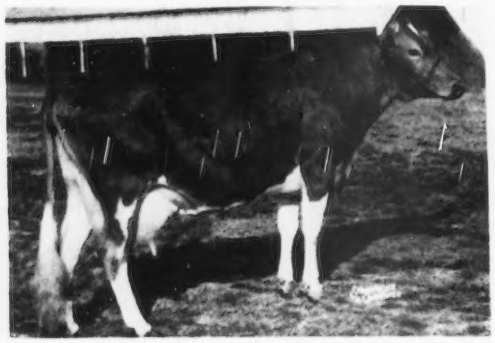

WALKER ROYAL JAY (GP '48—VG '50)
10431—506—Sr3, 12368—609—Jr4C, 12440—610—7yrs—928 T. M.
3 daughters include:
Walker Farms Barnard Jasmine, 9768—405—Sr2—305—3x in 288 days
Walker Farms Barnard Janina, 7993—435—Jr2—305C—886 T. M.
Walker Farms R. Jay Bird

DAUGHTER

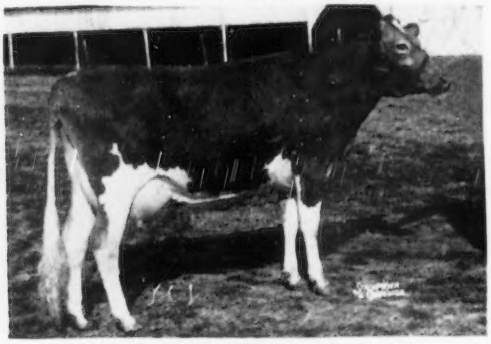

WALKER FARMS FOREMOST JANELLA (VG '51)
8815—433—Jr2—305C—3x, 9664—471—Sr3—305—3x (pending)
2 daughters in the herd:
Walker Farms J. Junella
Walker Farms R. Janele

WE OFFER FOR SALE

Males and females backed by proved inheritance. Stock sired by well-bred sires of proved-popular breeding and out of top cows backed by high records and outstanding classifications.

WRITE US YOUR NEEDS

WALKER FARMS

In the Heart of the Mississippi Delta two miles
STONEVILLE

BREEDERS' REGISTERED GUERNSEYS

GOLDEN GUERNSEY

Northwest Junction U.S. Highways 61 and 82
MISSISSIPPI

WHAT THE COWS ARE DOING

ON ADVANCED REGISTER TEST

SPECIAL NOTE: Production credits are published on a bi-monthly basis. The Sires and Dams are shown for each cow with the first published credit for each record. Decimals and the months' per cent of butterfat are omitted. When more than one month's credit is computed at the same time, only the last month's credit will appear with cumulative totals. These credits are subject to verification and correction.

EXPLANATION OF SYMBOLS

* indicates reentry.
§ before a breeder's name indicates all cows are milked twice daily.
† before a cow's name indicates a 305-day record on twice-a-day milking.
¶ before a cow's name indicates a 305-day record on three-times-a-day milking.
If a cow is on 365-day test, neither symbol appears before the cow's name.
\# before a cow's age indicates completed record when less than 305 or 365 days.

OWNER AND RECORD	Age	Days	Mo.	Credit For Month Milk	Credit For Month Fat	Total Credit Milk	Total Credit Fat
ADAMS, H. MALCOLM, OLDFARM, FRANKLIN PARK, N. J. ARHT							
Actor's Princina	Jr2	365	Nov	478	29	10153	508
Actor's Vagabond's Rose	#Jr2	363	Nov	38	2	9738	446
*Blazer's Golden Rosetta	Jr3	365	Nov	340	16	11249	511
*¶Clearview Altha	14	305	Nov	144	5	8765	393
*¶Comet's Princess Mary	#Jr3	303	Oct	48	3	9327	522
Dinah's Martha	Sr2	84	Nov	1051	50	2950	142
s. Harmony Hollow Washington	d. Golden Dinah						
*Golden Rosalie Maxim	6	263	Nov	840	38	10999	484
*Long Lane Master's Bella	Sr4	137	Nov	510	35	3501	250
s. Woodacres Royal Master	d. Satellite's Magnolia						
Millcreek's Goldrop	Sr2	365	Nov	57	2	10729	476
*Mulhocaway Lively Eda	Sr4	255	Nov	472	25	8260	354
Ryeklaver Golden Alma	Jr2	134	Nov	762	40	3848	208
*Sir Bondwick's Hope	Sr4	250	Nov	481	26	8396	378
*Sundancer's Flora	5	365	Oct	73	4	12349	603
ANDRUS, JULIA DYCKMAN MEMORIAL, INCORPORATED, BOURNEDALE FARMS, YONKERS, N. Y. ARHT							
Bournedale La Noce's Nellie	Jr3	191	Nov	715	43	4812	254
AUSTIN, R. J., NEWTOWN SQUARE, PA. ARHT							
Liseter Royal Bluebell	Jr2	365	Oct	361	23	9417	495
*Liseter Royal Emblem	Jr2	271	Oct	570	36	7395	367
BARCLAY, DOROTHY M., DOUGLASTON MANOR FARM, PULASKI, N. Y.							
*Douglaston Baroness Bella	6	196	Nov	760	36	7179	328
*Douglaston Baroness Dawa	5	264	Nov	821	47	9927	515
*Douglaston Baroness Garnet	5	251	Nov	580	39	7591	441
*Douglaston Baroness Isabel	5	175	Nov	902	49	6893	358
*Douglaston Baroness Margaret	5	226	Nov	820	55	7935	453
Douglaston Challenger's Annie	Jr3	174	Nov	1074	53	6921	339
Douglaston Challenger's Berma	Sr2	239	Nov	824	49	8116	418
Douglaston Challenger's Camrose	Sr3	65	Nov	1151	54	2431	117
s. Pine Manor King's Challenger	d. Douglaston Baroness Camrose						
Douglaston Challenger's Cora	Sr2	319	Nov	640	36	9215	455
Douglaston Challenger's Glory	Sr2	139	Nov	734	42	3673	196
Douglaston Challenger's Khapa	Jr2	365	Nov	508	32	12037	630
Douglaston Challenger's Melba	Sr2	239	Nov	750	48	7246	368
Douglaston Challenger's Rosa	Jr2	316	Nov	568	35	8358	442
Douglaston Champ's Belledonna	Sr3	307	Nov	559	37	12515	628
*Douglaston Champ's Krysta	Sr3	338	Nov	486	28	9903	513
*Douglaston Champ's Mary	Sr3	261	Nov	1012	59	10450	539
*Douglaston Clifford's Agnes	5	330	Oct	549	31	9519	513
*Douglaston Persistance	Sr4	281	Nov	657	33	10157	529
*Douglaston Vagabond's Angeline	Sr4	139	Nov	1081	50	5731	271
*Douglaston Vagabond's Dawn	Jr3	349	Nov	643	37	11433	537
Douglaston Vagabond's Flower	Sr3	365	Nov	773	41	12842	614
*Douglaston Vagabond's Rosalind	Sr3	302	Nov	480	24	10669	490
§BAUCKUS, H. H., GREENTREE FARMS, TOWN LINE, N. Y. ARHT							
*Greentree Coronet	Jr2	305	Oct	756	46	8842	465
*Greentree Gold Lady	Jr2	248	Nov	623	35	7092	341
*Greentree Tarzan Sensation	Jr2	265	Nov	555	34	7473	382
*Rosewald Max's Violet	Sr4	63	Nov	1582	80	3341	178
s. Rosewald Max	d. Rosewald Buttercup						
*Sterlingold Princess Lorraine	6	255	Nov	675	36	8337	363
§BAUMGARDT, BILLIE RAY & R. P., LAFAYETTE, IND. ARHT							
Elstona Noble Flicka	Jr2	62	Nov	900	44	1926	94
s. McDonald Farms S. Noblyborn	d. Eagle Valley Alert Florentine						
Woodacres Noble Daisybelle	Jr2	71	Nov	704	37	1913	91
s. Woodacres Royal Noble	d. McDonald Farms Daisybelle						
§BAUMGARTENER BROTHERS, GRANDVU FARM, WRIGHTSTOWN, WIS.							
*Grandvu Debecky	Sr2	305	Oct	117	7	7218	368
*Grandvu Dewing	Jr4	32	Oct	1126	61	1163	63
s. Grandvu Royal Defender	d. Grandvu Wing						
*Grandvu Phil's Jessica	Jr2	275	Nov	546	33	7234	337
*Grandvu Royal Choice	Jr3	61	Nov	1279	45	2508	102
s. Flying Horse Master's Royal	d. Grandvu Cherry						
*Grandvu Royal Debbie	Sr2	237	Nov	565	29	6176	298
*Grandvu Royal Gaiety	Sr2	305	Oct	125	8	8105	424
*Grandvu Royal Iva	Sr2	305	Sep	45	2	7168	332
*Grandvu Royal Marlene	Sr2	305	Oct	377	20	7389	372
*Grandvu Royal Modess	Jr2	265	Nov	693	37	7989	356
*Grandvu Royal Petunia	Sr2	305	Oct	317	18	5949	260
*Grandvu Royal Rebecca	Sr2	237	Nov	727	39	7383	365
*Grandvu Royal Sas	Sr3	305	Oct	351	19	7660	371
BAYVILLE FARMS, INCORPORATED, NORFOLK, VA. ARHT							
Allan Manor Noble Dear	Sr4	197	Nov	1066	54	8806	358
*Arden Colfax Jean	Jr4	274	Nov	595	33	8451	432
*Arden Colfax Rose Marie	5	127	Nov	934	53	4970	220
Bayville Dell	Jr2	103	Nov	867	43	2911	134
*Bayville Fawn Lassette	6	346	Nov	482	25	13957	686
Bayville Impmost Dairygirl	Jr2	217	Nov	693	48	6908	366
Bayville Impmost Gladine	Jr2	121	Nov	580	33	2574	134
Bayville Impmost Marlene	Jr2	229	Nov	796	45	7328	363
Bayville Impmost Pearl	Jr2	205	Nov	553	33	5475	301
¶Bayville Impressive Donna	Jr2	305	Oct	172	8	9263	450
Bayville Impressive Maid	Sr2	362	Nov	648	43	11093	619
Bayville Impressive Maranda	Jr3	72	Nov	1165	57	2674	141
s. Bayville Maxim Impression	d. Bayville Noble Mary						
Bayville Jolice	Jr3	233	Nov	656	41	7188	358
Bayville Lenore	Sr2	122	Nov	1172	52	5068	221
*Bayville Levity Allene	5	153	Nov	1129	44	6888	291
*¶Bayville Levity Margo	5	305	Nov	295	12	11218	505
Bayville Levity Undine	Sr2	216	Nov	775	46	6927	347
Bayville Margaret Ada	Jr3	153	Nov	905	48	5004	239
Bayville Margaret Alletta	Sr2	297	Nov	716	40	8386	417
Bayville Margaret Alpine	Sr3	91	Nov	905	47	3061	165
s. Bournedale General Mars	d. Bayville Maxim's Alicia						
*Bayville Margaret Annabel	5	365	Nov	407	24	11805	634
Bayville Margaret Birdie	Jr2	115	Nov	981	46	3758	176
Bayville Margaret Clementine	Jr2	219	Nov	556	31	5488	268
Bayville Margaret Dairymaid	Sr2	266	Nov	667	44	7543	432
Bayville Margaret Dandorine	Jr2	262	Nov	609	37	6365	334
Bayville Margaret Flora	Jr2	274	Nov	804	50	10260	502
Bayville Margaret Florence	Sr2	57	Nov	741	36	1408	65
s. Bournedale General Mars	d. Bayville Maxprint Flo						
Bayville Margaret Margueritta	Jr2	72	Nov	623	31	1610	79
s. Bournedale General Mars	d. Bayville Fawn Marguerite						
Bayville Margaret Marilyn	Jr2	365	Nov	454	28	9706	508
*Bayville Margaret Marlene	5	199	Nov	1237	60	10527	495
Bayville Margaret Mayday	Jr2	266	Nov	787	48	8758	457
Bayville Margaret Polly	Jr2	365	Oct	188	10	10479	492
Bayville Margaret Ulika	Jr2	225	Nov	690	34	6081	284
Bayville Margaret Ursula	Sr2	226	Nov	716	42	7202	357
Bayville Margaret Verbena	Sr2	275	Nov	924	49	9834	487
Bayville Maxfern Bubbles	Jr2	118	Nov	606	31	2862	138
Bayville Maxfern Bubblette	Jr2	119	Nov	546	35	2523	137
Bayville Maxfern Diamond	Jr2	119	Nov	801	44	3281	164
Bayville Maxfern Dot	Jr2	365	Oct	79	4	9600	489
Bayville Maxfern Juanita	Sr2	225	Nov	789	41	7147	339
*Bayville Maxim's Gladness	5	246	Nov	440	26	8533	398
Bayville Maxprint Alice	Jr2	111	Nov	609	35	2545	128
*Bayville Maxprint Alma	Jr4	225	Oct	899	51	8352	427
*Bayville Maxprint Antoinette	Sr4	194	Nov	791	44	6979	311
Bayville Maxprint Bobbie	Jr2	108	Nov	629	35	2454	126
Bayville Maxprint Mollie Girl	Sr2	338	Nov	606	47	9937	634
Bayville Maxprint Moll-O-Mine	Sr2	365	Nov	240	15	9498	540
*Bayville Maxprint Portia	Sr3	146	Nov	728	43	4442	231
*Bayville Maxprint Queenly	Jr3	182	Nov	732	48	5641	312
Bayville Maxprint Rosebriar	Sr2	365	Oct	206	11	11018	555
Bayville May Betty	Jr2	91	Nov	648	33	2328	104
s. Bayville Maxim Impfair	d. Noble Swain's Betty						
Bayville May Marie	Jr2	118	Nov	681	38	2939	133
Bayville Noble Alicia	Jr2	64	Nov	855	45	1824	86
s. Quail Roost Noble Swain	d. Bayville Maxim's Alicia						
Bayville Noble Cornelia	Jr2	85	Nov	1092	49	3057	128
s. Quail Roost Noble Swain	d. Bayville Duchess Cornelia						
¶Bayville Noblest Anita	Jr2	297	Nov	640	37	7440	387
Bayville Noblest Beatrice	Jr2	324	Nov	419	26	8738	380
Bayville Noblest Frances	Sr2	220	Nov	709	41	6323	302
Bayville Noblest Lass	Jr3	199	Nov	957	46	7188	320
Bayville Noblest Lassine	Jr3	202	Nov	957	53	7648	373
Bayville Noblest Tip	Sr2	246	Nov	651	40	6668	361
Bayville Peaches Marguerite	Jr2	68	Nov	854	47	1984	98
s. Bayville Maxim Impeacher	d. Bayville Margaret Marguerite						
*Bayville Prince's Marge	9	225	Nov	745	42	7545	389
*Bayville Princess Judith	5	355	Nov	334	18	12354	622
Bayville Queen Millie	Jr3	144	Nov	854	44	4401	213
Bayville Queen Una	Jr2	195	Nov	819	44	6201	287
Bayville Queen Wac	Sr2	127	Nov	725	41	3695	180
Bayville Ray Anthea	Jr2	201	Nov	834	43	7539	354
Bayville Ray Belma	Jr2	199	Nov	702	45	5370	292
Bayville Ray Delight	Sr2	365	Nov	518	29	13452	656
Bayville Ray Ladina	Jr2	208	Nov	859	48	7437	353
Bayville Ray Madeline	Sr2	297	Nov	852	49	11137	551
Bayville Ray Marguerite	Jr3	221	Nov	695	38	6057	294
Bayville Ray Marilyn	Sr2	109	Nov	654	41	2533	137
Bayville Ray May	Jr2	103	Nov	891	45	3182	144
Bayville Ray Poppy	Jr2	199	Nov	1000	54	7227	334
Bayville Ray Queen	Jr2	211	Nov	788	40	6474	291
Bayville Ray Sandra	Jr2	240	Nov	788	46	7879	374
Bayville Ray Solace	Sr2	214	Nov	907	47	7585	341
Bayville Ray Tulip	Jr2	289	Nov	553	35	7348	393

Bayville Ray Unity	Jr2	208	Nov	916	52	7292	358
Bayville Ray Viney	Jr2	96	Nov	715	38	2301	121
Bayville Regal Marbelle	Jr2	35	Nov	995	52	1127	59
s. Bayville Rex	d. Bayville Maxprint Marbelle						
Bayville Romulus Cathleen	Sr2	118	Nov	930	48	3848	171
Bayville Rose Alma	Jr2	80	Nov	1092	53	2838	125
s. Hunterdale Master Maxim	d. Bayville Maxfern Alma						
Bayville Rose Canary	Jr2	35	Nov	878	41	998	47
s. Hunterdale Master Maxim	d. Sportsman's Canary						
Bayville Rose Flossie	Jr2	232	Nov	626	34	6437	327
*Bethany Wistar's Blossom	8	168	Nov	1106	51	7049	291
Brays Island Lucky Valorie	Jr2	291	Nov	683	46	8954	458
Dairymaid's Lady of South Lawn	Sr4	365	Nov	34	2	12872	629
Ellerslie Impelled Heir	Sr2	327	Nov	707	44	10565	553
*¶Fairlawn K. Jolice	6	305	Oct	1099	67	14581	701
Garnet's Dell	6	243	Nov	657	35	8326	426
**Grassy Meadow's Dottie	6	305	Oct	195	11	9803	512
Hunterdale Golden Resolution	Jr2	242	Nov	601	43	6118	340
Hunterdale Knight's Lady	Sr2	61	Oct	863	38	1743	72
s. Grassy Grove Maxim's Knight	d. Linwood Maxim Lady						
*Ideal's Champ's Ellie	Jr4	288	Nov	712	42	10342	512
*Little Lass	7	143	Nov	959	54	5865	272
*Lucky's Quinsie	6	365	Nov	596	37	14252	767
*Riegeldale Ben's Lady Bird	Sr3	297	Nov	457	25	9618	454
Southampton M. Lassie	Sr2	82	Nov	892	42	2686	118
s. Southampton Maxim	d. Southampton R. M. Daisy						
*Wakefield Sir Walter's Lena	5	114	Nov	887	52	3808	188
Wilburn High Rosita	Jr4	48	Nov	1117	45	1835	74
s. McDonald Farms High Laird	d. Wilburn Imperial Nita						
Woodvale G. C. 's Lola	Jr2	109	Nov	1633	49	4021	169

BEATY, EVERETT R., THE GOLDEN GRANGE, HUNTINGTON, IND. ARHT

Ger-Gar Levity Honeydew	Jr2	365	Oct	740	37	13960	680
*Golden Grange B. Angie	Sr2	67	Nov	1130	52	2402	101
s. Meadow Lodge King's Bomber	d. Normandale's Warrior's Argyil						
*Golden Grange Ideal Angeline	Jr2	52	Nov	1480	64	2451	96
s. McDonald Farms Augusta's Ideal	d. Golden Grange R. Evangeline						
Golden Grange Ideal Ann	Jr2	352	Nov	857	46	11204	518
*Golden Grange Ideal Bea	Jr2	115	Nov	1056	52	4136	186
s. McDonald Farms Augusta's Ideal	d. Golden Grange R. Berda						
Golden Grange Ideal Betty	Jr2	304	Nov	657	34	8147	383
Golden Grange Ideal Bonette	Jr2	360	Nov	665	38	10987	529
*Golden Grange Ideal Bonna	Jr2	92	Nov	1241	56	3796	166
s. McDonald Farms Augusta's Ideal	d. Golden Grange O. Bubbles						
Golden Grange Ideal Bonnie	Jr2	258	Nov	994	55	9851	476
*Golden Grange Ideal Della	Jr2	92	Nov	1084	50	3489	152
s. McDonald Farms Augusta's Ideal	d. Golden Grange O. Daisy						
Golden Grange Ideal Fern	Jr2	269	Nov	800	42	8443	402
*Golden Grange Ideal Freda	Jr2	137	Nov	1066	54	5415	253
Golden Grange Ideal Helen	Jr2	227	Nov	978	49	7982	355
*Golden Grange Ideal Jane	Sr2	67	Nov	1104	53	2484	113
s. McDonald Farms Augusta's Ideal	d. Golden Grange O. Janice						
Golden Grange Ideal Lady	Jr2	360	Nov	674	40	10976	537
*Golden Grange Ideal Meadow	Jr2	195	Nov	1028	61	7745	379
*Golden Grange Ideal Orpha	Jr2	92	Nov	1117	50	3477	145
s. McDonald Farms Augusta's Ideal	d. Golden Grange O. Orchid						
Golden Grange Investor	Jr2	365	Nov	85	4	12558	532
Golden Grange O'Belladona	Jr2	365	Oct	711	45	12304	645
*Golden Grange O. Carlene	Jr2	54	Nov	1453	62	2459	103
s. Meadow Lodge King's Oklahoma	d. King's KenVer Carmen						
*Golden Grange O. Juda	Sr3	276	Nov	915	52	10782	514
*Golden Grange O. Princess	Jr3	199	Nov	744	45	6939	400
**Golden Grange R. Evangeline	6	67	Nov	2007	86	4472	199
s. Meadow Lodge King's Raider	d. Golden Grange Stareva						
*Golden Grange R. Meadow	7	289	Nov	1051	67	14242	760
*Golden Grange R. Omega	Jr3	304	Nov	1060	55	12646	591
*Golden Grange R. O. Sada	Jr3	207	Nov	858	45	7291	307
*Golden Grange R. Pride Lady	5	173	Nov	1140	58	8674	383
*Golden Grange R. Rosilinda	Jr4	31	Sep	988	42	1022	44
s. Meadow Lodge King's Raider	d. Meadow Lodge Queen Rose Lady						
*Golden Grange W. Pauletta	7	315	Nov	985	61	14347	755
*Golden Grange W. Queen	8	209	Nov	1035	62	10454	522
Golden Grange W. R. Lassie	Jr2	365	Oct	614	30	12997	590
*Linland Sue Anna	6	355	Nov	1195	63	18814	907

BEATY, RICHARD E., THE GOLDEN GRANGE, HUNTINGTON, IND. ARHT

Golden Grange Ideal Rosa	Jr2	261	Nov	759	48	8559	438

§BENEDICT, D. MARION, WAYNESBORO, PA. ARHT

Ellen's Frances	Jr2	345	Sep	396	19	8510	388
+Sunny's Janet	Jr2	230	Nov	566	23	6726	292
*+Sunny's Nancy	Jr3	119	Nov	847	40	4124	198
s. Antietam Vagabond's Sunshine	d. Gay Lad's Fancy						

§BENEDICT, IRVIN P., WAYNESBORO, PA. ARHT

*+Caroline Vagabond Stella	Jr3	279	Nov	254	12	7752	329
*+Colleen's Janice	6	244	Nov	460	27	8447	405
*+Fancy's Jeanette	5	305	Oct	217	10	9199	441
+Gaiety's G. Genevieve	Jr2	45	Nov	906	38	1374	60
s. Wilgorlan Farms Gilbert	d. Janice Gaiety						
*+Janice Gaiety	#Jr3	287	Oct	82	3	8756	383
+Jeanett's Sunny Belle	Jr2	305	Oct	617	33	8108	392
*+Lassie's Pauline	Sr4	207	Nov	592	28	8070	341
*+Meadow Lark's Janie	5	305	Oct	676	45	12480	649
*+Prince Paul's Buttercup	5	285	Nov	171	10	8428	422
*+Shirley Ann Princetta	Sr4	90	Nov	892	36	3249	138

BERESFORD, JAMES A., TYRONE FARM, METAMORA, MICH.

*Brookwood Penny	Sr3	305	Nov	22		12585	573
Brookwood Pinta	Jr3	361	Nov	438	21	13059	538
*Langmeadow Modanna	Jr4	310	Nov	935	54	14210	657
Tyrone P. Rachel	Jr2	76	Nov	904	45	2451	122
s. Woodacres Royal Peer	d. Burrowhurst Butter Rose						
Tyrone P. Sandra	Jr2	140	Nov	974	47	5028	240
Wistful of Tyrone Farm	Sr3	94	Nov	1373	64	4699	199

§BERTHOLF, W. H., GREEN PASTURES FARM, WICHITA, KANS. ARHT

+Bertholf's I. H. Honey	Sr2	64	Nov	980	44	2135	90
s. Seco Imperial Illustrious	d. Royal Honeymoon's Honesty						
+Bertholf's Illustrious Ellen	Jr3	84	Nov	1082	47	3124	147
s. Seco Imperial Illustrious	d. Crusader's Princess Patsy						
+Springdale Model Faithful	Jr2	21	Nov	517	20		
s. Meadow Lodge Climax's Model	d. Springdale Fanny Lee						
+Walker Farms Piper Brenda	Jr3	305	Nov	104	7	7076	391

§BINGHAM, LELAND C., EDINHAM FARM, KENT, OHIO. ARHT

+Clarmar Princess	Jr4	295	Oct	741	39	9994	460
*+Edinham Gay Thelma	Sr3	284	Nov	347	21	7990	399
*+Edinham Godiva	Sr4	138	Nov	670	34	4312	185
*+Ken-Edin Captain's Alice	Jr3	115	Nov	771	38	3984	161
+Ken-Edin Captain's Gaiety	Jr2	278	Nov	472	28	7144	339
+Ken-Edin Captain's Lady Love	Sr2	122	Nov	692	33	3611	131
+Ken-Edin Captain's Paulette	Sr2	259	Nov	757	38	8912	390
+Ken-Edin Fleet Buttergirl	Sr2	304	Nov	421	26	7867	427
Ken-Edin Fleet Sylvia	Sr2	365	Oct	164	12	9262	477

§BOLLER, EMIL S., POLAIDA GUERNSEY FARM, POTLATCH, IDAHO. ARHT

+Crescent Lane Dixie	5	60	Nov	1161	56	2295	107
s. McDonald Farms Fabian	d. Polaida Honoria's Dimple						
+Davina of Chicona	Jr4	20	Nov	599	31		
s. Chicona Pablo	d. Devilla of Chicona						
+King's Nomad's Romance	Jr4	38	Nov	843	42	1094	54
s. Sierra Manor King's Nomad	d. Songstress of Aldarra						
+Polaida Honoria Alona	6	174	Nov	894	47	7364	327
+Polaida Honoria's Bettie	Jr4	201	Nov	497	33	5730	296
+Polaida Melba's Minna	5	224	Nov	1046	48	12309	575
+Polaida Rosalia	Jr2	30	Oct	660	30		
s. Polaida Alona's David	d. Polaida's River Dale Betty						
+Winacres Marilyn	Jr2	90	Nov	694	35	2431	121
s. Winacres Norwood Major	d. Marilyn of Kamilche						

BOLTON, CHARLES B., FRANCHESTER FARMS, WEST SALEM, OHIO. ARHT

*Arrus Free Bouquet	Jr4	234	Nov	860	44	8777	410
Arrus Philosopher Radiance	Jr2	146	Nov	757	45	4636	246
Bargar Farms C. Ruby	Jr2	223	Nov	607	26	7743	330
Fanbrooks O. Beautiful	Jr2	331	Nov	797	42	11166	554
Franchester Free Ione	Jr3	63	Nov	1034	50	2144	102
s. Langwater Freeman	d. Ione Cain of Elgercon						
Franchester Free Pearl	Sr2	146	Nov	791	39	4378	223
Franchester Free Story	Sr2	62	Nov	1061	48	2242	99
s. Langwater Freeman	d. Franchester Mystic Story						
*Franchester Handy Moonbeam	6	260	Nov	1045	53	12197	598
Franchester King's Superwitch	Sr2	81	Nov	1204	49	3231	124
s. Franchester Kella's King	d. Franchester Free Superwitch						
Franchester Mystic Betty	Jr2	146	Nov	667	36	4209	214
Franchester Mystic Moonbeam	Jr2	327	Nov	552	31	9098	437
Franchester Neptune's Madam	Jr2	163	Nov	772	42	5255	247
KenVer Peerless Narcissus	Sr2	119	Nov	739	38	3040	147
s. Franchester P. Performer	d. Ken Ver Princess Narcissus						
Meadow Lodge Gay Balma	Sr2	328	Nov	906	48	13126	631
Miniborya A. Precious	Sr2	171	Nov	1099	62	7384	341
*McDonald Farms Kings Jolly Lady	7	337	Nov	754	44	14925	830
Nu-Maid Cameo	Jr2	326	Nov	824	41	11561	484
*Riegeldale Max's Bertha	Jr3	268	Nov	606	52	10154	572
Rosebud Farm Gem	Sr2	307	Nov	831	41	11175	520
Wandamere Ann Veronica	Jr2	365	Nov	61	3	10561	539

§BOND, G. W. & SON, PRAIRIE BLOOM GUERNSEY FARM, JUNCTION CITY, OREGON. ARHT

*+Maxini's Lady Blossom	9	61	Nov	988	57	2278	131
s. Maxim of Prairie Bloom	d. Dictator's Butternut Lady						
*+Prairie Bloom Carmel	Jr4	37	Nov	1034	55	1248	67
s. Commander of Prairie Bloom	d. Prairie Bloom Roxy						
+Prairie Bloom Clover	Jr2	129	Nov	903	52	4198	210
+Prairie Bloom Flutilla	Sr2	109	Nov	938	49	3678	177
s. Valley Gem Napoleon	d. Prairie Bloom Fairy						
*+Prairie Bloom Frosty	9	182	Nov	783	40	6993	353
Prairie Bloom Gale	Sr2	365	Oct	197	11	9474	508
+Prairie Bloom Iris	#Jr2	292	Jun	635	41	7637	400
+Prairie Bloom Phylba	Sr2	161	Nov	859	47	5355	269
+Prairie Bloom Quebec	Jr2	197	Nov	495	31	4043	220
+Prairie Bloom Quetzel	Jr2	197	Nov	313	18	2986	157
+Prairie Bloom Rilma	Jr2	104	Nov	709	42	2670	146
s. Commander of Prairie Bloom	d. Prairie Bloom Romona						
+Prairie Bloom Secret	Sr2	139	Nov	888	48	4485	220
+Prairie Bloom Select	Jr2	131	Nov	672	38	3787	196
s. Wandamere Artist's Ambassador	d. Valley View Elder's Select						

§BRADLEY, BARBARA A., WOUSSICKET FARMS, LAFAYETTE, IND.

+Woussicket Alert Duchess	Sr2	72	Nov	973	50	2353	125
s. Woodshole Alert of Woussicket	d. Dulce Girl of Woussicket						

§BRADLEY, S. L., WOUSSICKET FARMS, LAFAYETTE, IND.

*+Eagle Valley Hassan's Coy	6	293	Nov	760	44	12005	592
*+Eagle Valley Joffre's Quality	5	284	Nov	454	25	10045	508
*Fawn Isle Diana	6	244	Nov	1038	56	11558	514
*Villa Crest King's Lana	5	287	Nov	691	37	11960	546
*+Woussicket Achievement Linda	Jr4	42	Nov	1310	62	1842	88
s. C. S. Achievement of Woussicket	d. Villa Crest Lily						
+Woussicket Alert Cora	Jr2	241	Nov	689	38	7736	383
+Woussicket Alert Lilith	Sr2	173	Nov	652	34	4298	193
+Woussicket Alert Patsy	Jr2	35	Nov	1016	43	1164	49
s. Woodshole Alert of Woussicket	d. Woussicket Achievement Pat						
+Woussicket Edward's Ann	Jr3	233	Nov	565	29	7920	364
*+Woussicket Levity King's Lill	Sr4	218	Nov	954	50	8905	416

BRAYS ISLAND PLANTATION, INCORPORATED, YEMASSEE, S. C. ARHT

+Brays Island Antonio's Irene	Jr2	150	Nov	716	38	4547	210
+Brays Island Antonio's Lady	Jr2	141	Nov	692	41	3878	194
+Brays Island Antonio's Verna	Sr2	77	Nov	698	44	2055	117
s. Imp. Stype Richmond's Antonio	d. Brays Island Verona						
*+Brays Island Bon-Ton's B-Cup	6	199	Nov	738	47	6641	362
*+Brays Island Bon-Ton's Donna	6	79	Nov	1048	53	2980	141
s. Cesor Bon-Ton's Premium	d. Riegeldale Mck King's Donna						
*+Brays Island Bon-Ton's Hilda	5	223	Nov	607	34	7812	393
*+Brays Island Bon-Ton's Maxine	Sr4	235	Nov	504	30	8200	409
*+Brays Island Charla	Jr4	251	Nov	715	43	8803	397
+Brays Island Charline	Sr2	305	Oct	411	26	8651	466
*+Brays Island Charlotte	Jr4	223	Nov	538	33	6483	323
*+Brays Island Etta	6	305	Sep	259	16	9103	550
*+Brays Island Glory	Sr3	199	Oct	844	50	7685	382
*+Brays Island Jeanne	Sr3	99	Nov	1038	60	3998	205
*+Brays Island Judy's Star	5	153	Nov	720	43	4636	233
*+Brays Island Loyalty	Jr3	224	Nov	774	54	8370	487
+Brays Island Lucky Candy	Jr2	150	Nov	702	46	3867	190
+Brays Island Lucky Helga	Jr2	292	Nov	321	22	5573	297
+Brays Island Majesty's Favor	Jr2	228	Oct	711	40	7158	368
+Brays Island Majesty's Julia	Jr2	285	Oct	577	35	8027	389
*+Brays Island Maxine	5	72	Nov	1398	50	3567	134
s. Blakeford Token	d. Cesor Maxim's Doll						
+Brays Island Merry	Sr2	305	Nov	237	17	7609	445
*+Brays Island Monita	Jr3	214	Oct	841	40	7599	350
*+Brays Island Prim Lady	Jr3	94	Nov	641	38	2505	123
s. Cesor Bon-Ton's Premium	d. Cesor Pontiff's Lady Astor						
*+Brays Island Princess	Jr3	96	Nov	671	37	2563	117
*Brays Island Princess Faye	Jr2	172	Nov	689	35	4957	215
*+Brays Island Royal Artist	Jr4	208	Nov	729	45	7182	373
*Brays Island Royal Clove	Jr4	365	Oct	553	35	12455	694
+Brays Island Royal Della	Jr3	305	Nov	42	2	7040	335
+Brays Island Royal Jean	Sr2	147	Nov	548	34	3356	174
+Brays Island Royal Lily	Sr2	289	Nov	335	24	6263	360
+Brays Island Royal Marian	Jr2	305	Nov	61	4	6689	388

*•Brays Island Royal Rosette	Jr3	305	Nov	278	21	7706	442
*•Brays Island Verona	Sr4	269	Nov	259	18	6301	387
•Cesor King's Helene	#Jr2	296	Aug	372	27	5886	340
*•Cesor King's Helene	Jr3	63	Nov	748	41	1713	88
s. Cesor Mirth's King	d. Cesor Helene						
*•Cesor Martha	5	85	Nov	1027	44	3108	129
s. Cesor Mirth's King	d. Cesor Helene						
*•Elm Echo L. Friskey	5	275	Nov	718	44	11025	558
*•Northern Conrad's Mollie	Jr4	219	Nov	544	34	6980	359
*•Southampton Lucky Lassie	7	145	Nov	999	54	5774	270
*•Imp Stype Lady Nymph	Jr4	64	Nov	1139	53	2575	118
s. Stype Antonio	d. Stype Lady Nymph						

§BREWER, SALLY JO, KA-WA FARMS, UNION CITY, IND. ARHT

•Ka Wa Lime Light's Holly	Jr2	305	Oct	177	7	8485	359

§BREWER, WAYNE, KA-WA FARMS, UNION CITY, IND. ARHT

•Ka Wa Lime Light's Cindy	Jr2	305	Oct	77	3	7248	331
•Ka Wa Lime Light's Gem	Sr2	272	Nov	849	46	9477	457
•Ka Wa Lime Light's Margie	Sr2	75	Nov	919	45	2338	109
s. Welcome In Lime Light	d. Ka Wa Caroline's Dixie						
*•Welcome In Bright Star	8	305	Oct	797	36	12671	543

BRIGGS, MERVIN C. & SONS, FAIRHOLM DAIRY, PORTSMOUTH, R. I.

*Dorothy of Van Kleeck Farm	9	93	Dec	1169	55	4338	182
*Fairholm's Senator's Coronet	Sr2	112	Dec	988	44	4651	200

BROWN, A. L., CLEAR SPRINGS FARM, CONCORD, N. C. ARHT

Clear Springs' Fashion's Alma	Sr2	229	Nov	670	41	6267	340
Clear Springs' Fashion's Lassie	Jr2	195	Nov	786	46	6301	314
Clear Springs' Fashion's Nancy	Sr2	68	Nov	934	42	2113	93
s. Klondike Premost Fashioner	d. Appin's Query						
Clear Springs' Fashion's Patsy	Jr2	61	Nov	1067	48	2140	93
s. Klondike Premost Fashioner	d. Clear Springs' Maxim F Ina						
*Clear Springs' Little Inez	Jr4	305	Oct	932	56	13086	685
Clear Springs' Majesty's Alyce	Jr2	262	Nov	616	35	6707	340
Clear Springs' Majesty's Edna	Jr2	224	Nov	724	41	6660	330
*Clear Springs' Majesty's Gem	Sr4	65	Nov	1182	56	2643	131
s. Riegeldale Emory's Majesty	d. Hamilton County Anchor's Gem						
Clear Springs' Majesty's Grace	Sr3	158	Nov	746	46	5067	262
*Clear Springs' Majesty's Linda	Jr3	149	Nov	950	50	5637	256
*Clear Springs' Majesty's Rose	Sr3	350	Nov	677	46	12568	693
Clear Springs' Majesty's Sarah	Jr3	254	Nov	541	26	6556	289
*Clear Springs' Maxim A. Ceil	Sr3	111	Nov	1018	62	4157	242
*Clear Springs' Maxim A. Peggy	5	163	Nov	805	46	6575	322
*Clear Springs' Noble Ann	Sr4	104	Nov	936	45	3729	176
*Clear Springs' Phil's Alice	Jr2	298	Nov	602	33	7027	354
Clear Springs' Phil's Fidelity	Jr2	317	Nov	619	42	9092	478
Clear Springs' Phil's Hattie	Jr2	275	Nov	695	36	6894	338
Clear Springs' Phil's Jeanie	Sr2	75	Nov	934	48	2342	116
s. Clear Springs' Majesty's Phil	d. Clear Springs' Gold Jean						
*Clear Springs' Queen Heiress	Sr4	365	Oct	385	25	13485	788
Clear Springs' Royal Callie	Jr2	79	Nov	862	40	2364	112
s. Majesty's Rose's Royal	d. Clear Springs' Queen Ida						
Clear Springs' Royal Christine	Jr2	199	Nov	758	45	6018	303
Clear Springs' Royal Duchess	Jr2	330	Nov	724	38	10123	460
Clear Springs' Royal Louella	Jr2	347	Nov	756	46	10692	573
*Clear Springs' Select Mary	Sr3	365	Nov	577	35	14800	849
Coldspring's B. R. Joan	#Sr2	363	Sep	489	34	8289	477
Coldspring's Noble's Queen	Jr2	122	Nov	749	34	3482	139
*Klondike Phlox	7	238	Nov	1055	66	10886	542
*Klondike Poppy	8	314	Nov	738	41	12604	640
*Klondike Premost Beth	5	104	Nov	1236	56	4510	196
Klondike Pre-Starlight	Sr2	191	Nov	882	45	6579	305
McDonald Farms High Onyx	Jr2	365	Nov	511	27	9683	466
*McDonald Farms Jollity	7	296	Nov	916	57	12814	654
Nejasco Noble's Paula	Jr2	365	Oct	341	20	9936	572
Quail Roost Ray Princess	Sr2	365	Oct	644	37	12445	720
*Station Camp's Karen	Sr4	329	Nov	708	47	11866	665

BROWN RANCH, CAPITOLA, CALIF.

Santa Cruz Carlo's Claire	5	164	Nov	671	37	6012	285
Santa Cruz Carlo's Della	Sr4	214	Nov	354	15	6041	286
Santa Cruz Carlo's Yetta	5	87	Nov	777	45	3071	188
s. Santa Cruz Holliston Don Carlo	d. Santa Cruz Holliston Yarica						
*Santa Cruz Hannibal's Daniella	Jr4	221	Nov	514	40	7473	400
Santa Cruz Hannibal's Joyce	Jr4	340	Nov	111	6	9612	501
Santa Cruz Levity's Denise	Sr3	304	Nov	708	41	9919	473
Santa Cruz Levity's Lily	Sr3	325	Nov	726	35	10759	498
Santa Cruz Levity's Velma	#Jr3	271	Aug	94	3	8887	423
Santa Cruz Select's Delightful	7	315	Nov	686	37	12112	515

§BRUNDIGE, W. P., P. L. & ANGIE, ELM ECHO FARM, COLUMBUS, OHIO. ARHT

*Alder Lea's Mirth	Sr3	175	Nov	764	37	6013	288
*Arbobess Peerless Eve	6	183	Nov	793	30	6966	305
•Elm Echo Farm Diana	Jr4	42	Nov	1189	44	1646	61
s. Woodacres Royal Prediction	d. Hagan Farms Diana						
Elm Echo Farm L. Lilly	Jr2	352	Nov	311	17	7087	368
Elm Echo Farm L. Martha	Jr3	172	Nov	496	27	4259	210
Elm Echo L. Polly	Jr4	326	Nov	418	22	8258	421
*Pollyanna Molly of Elm Echo	6	235	Nov	717	29	9440	398

BRUTUS, ARBA & SONS, BRUTUSDALE FARM, PINE VILLAGE, IND. ARHT

Great Oak's Mona Lisa	Jr2	304	Nov	704	47	8617	479
*Great Oak's Princess Hope	Jr4	287	Nov	902	41	11953	514
*Great Oak's Searchlight Opal	5	212	Nov	1066	62	10015	499

§BRYAN, PAUL S., WHITEBRY FARM, PERKASIE, PA. ARHT

*•Chattel's Levity	8	304	Nov	218	12	8487	424
*Chattel's Roxie	7	346	Nov	523	29	11509	578
*•Whitebry Duchess	Sr3	97	Nov	1030	45	3863	174
Whitebry Glamorous	Jr2	273	Nov	605	30	7133	332
*•Whitebry Hollistar's Beauty	Jr3	152	Nov	633	35	3923	208
*•Whitebry Hollistar's Cheer	Jr4	221	Nov	596	32	5755	292
*Whitebry Hollistar's Daphne	Sr4	265	Nov	518	33	7912	423
*Whitebry Hollistar's Hope	Jr4	365	Nov	55	3	9107	514
*•Whitebry Miranda	Jr4	34	Nov	959	44	1329	61
s. Fairlawn Performer's Chief	d. Hero's Peerless Mirth						
Whitebry Mona	Jr2	168	Nov	603	28	3835	169
•Whitebry Nell	Sr2	178	Nov	718	34	5338	242
*•Whitebry Starlight	Jr3	305	Nov	173	9	7279	352

BURLINGHAM, LEE & SON, SUNNYBROOK GUERNSEY FARM, PALMYRA, WIS. ARHT

Langmanor Beatrice	6	365	Nov	224	9	13524	555
*Langmanor Empress	Sr3	249	Nov	840	47	9165	436
*Pearl's Dianne of Lime Brook	Sr4	127	Nov	790	42	4957	237

BURTON, OLIVER M., BURTON LANE FARM, LAKE FOREST, ILL. ARHT

*Baron's Fancy of Maple Lawn	6	275	Nov	976	48	13185	566
*Burton Lane's Supreme Oriole	Sr3	167	Nov	951	51	6325	338
Burton Lane's Supreme Pandora	Sr2	37	Nov	926	40	1116	48
s. Valor's Faithful Supreme	d. Lookwell W Adelle						
Burton Lane's Supreme Portia	Sr2	198	Nov	932	44	6723	293
Burton Lane's Supreme Pride	Jr2	365	Oct	400	22	10500	496
Burton Lane's Supreme Queen	Sr2	107	Nov	1079	47	3984	162
Burton Lane's Supreme Quinella	Sr2	126	Nov	737	29	3383	140
Burton Lane Supreme Proserpine	Sr2	194	Nov	909	44	6781	297
*Burton Lane Thor's Marianne	5	365	Nov	511	33	11830	647
*Burton Lane Thor's Maribel	5	189	Nov	869	44	8513	378
*Burton Lane Thor's Mimosa	5	171	Nov	616	29	5461	247
*Burton Lane Thor's Namesake	Sr4	169	Nov	912	48	6368	310
Burton Lane Thor's Naomi	Jr4	279	Nov	521	27	8333	405
*Burton Lane Thor's Odessa	Jr4	49	Nov	862	42	1499	73
s. Pine Manor King's Thor	d. Burton Lane's Sargon Heather						
*Burton Lane Thor's Orchid	Sr3	263	Nov	778	40	10461	517
Burton Lane Thor's Precious	Jr3	114	Nov	1156	54	4770	227
*Chedco Primrose	Jr3	48	Nov	935	46	1502	75
s. Chedco Coronation King	d. Chedco Violet						
Leeside Noble Patience	Jr2	66	Nov	1276	58	2863	120
s. Gardenville Supreme's Valiant	d. Leeside Champion Patience						
*Midview Majesty's Hannah	7	365	Nov	894	49	15304	788

§CAIN, JOHN E., COMPANY, ALFALFA FARM, TOPSFIELD, MASS. ARHT

•Alfalfa Farm Flickette	5	169	Nov	797	43	5663	270
*•Alfalfa Farm J. Playmate	#Jr3	296	Nov	168	8	7150	344
*•Alfalfa Farm J. Wiljane	Sr3	266	Nov	693	39	9236	436
Alfalfa Farm King's Madeline	Sr2	347	Oct	595	31	8604	413
•Alfalfa Farm King's Viola	Jr2	284	Nov	478	27	7163	305
Alfalfa Farm Lady Polly	Jr2	365	Sep	265	12	7383	329
•Alfalfa Farm Mabel	Sr4	59	Sep	1106	49	2174	94
s. Wethersfield Valentine	d. Lincoln Mayflower 2d						
*•Alfalfa Farm Nana	Sr3	12	Sep	449	16		
s. Wethersfield Valentine	d. Lincoln Ista Nancy						
•Alfalfa Farm Nannette	5	258	Nov	637	33	8699	424
*•Lexford Juniper	7	180	Nov	893	42	7545	315
*•Lincoln St. Fancy Free	7	248	Nov	658	39	8918	409
*•Lincoln St. Pat	7	253	Nov	695	42	9693	497
*•Rosewald Comfort's Desire	6	305	Aug	99	5	10505	537

CAMP, LEON CLAY, HOLLIKNOLL FARM, FRANKLIN, VA. ARHT

¶Holliknoll Conqueror Dimple	Jr2	98	Nov	913	40	3146	131
s. Riegeldale Conqueror's Heir	d. Dinsmore Noble Dimple						
¶Holliknoll Majesty Pet	Jr2	221	Nov	861	51	7711	381

CAMP, W. M., HOLLIKNOLL FARM, FRANKLIN, VA. ARHT

*¶Arlo Golden Hattie	6	71	Nov	1278	50	3203	127
*Arlo Golden Rose	5	323	Nov	753	36	13086	566
*¶Cesor Inheritance Jeanine	Sr4	305	Aug	493	30	13558	697
*¶Cesor Inheritance Jeanine	5	38	Nov	1439	64	1792	80
s. Bournedale Inheritance	d. Jean Gordon of Daisy Lane						
Delwake Norma	Sr4	122	Nov	1468	50	6550	261
*¶Dinsmore Noble Dimple	Sr4	142	Nov	1205	47	6612	260
*¶Hamilton County Maxim May	Sr4	197	Nov	695	45	6388	364
¶Holliknoll Majesty Halla	Jr2	261	Nov	673	42	8460	448
*¶Holliknoll Majesty Princess	Jr3	97	Nov	1058	51	3761	178
*Holliknoll Maxim Cissy	5	321	Nov	878	53	13180	673
*•Holliknoll Maxim Ermine	#5	279	Oct	192	13	6509	350
*•Holliknoll Maxim Gloria	Sr4	91	Nov	984	57	3333	190
*•Holliknoll Maxim Helen	Sr4	305	Nov	490	32	8389	454
¶Holliknoll Maxim Lady	Jr4	244	Nov	969	48	9686	451
*¶Holliknoll Maxim Marie	5	240	Nov	905	47	9415	477
*¶Holliknoll Maxim Marjorie	5	244	Nov	702	36	9453	465
*•Holliknoll Maxim Patience	Sr4	271	Nov	442	25	7120	346
¶Holliknoll Noble Alberta	Jr2	38	Nov	1042	44	1295	55
s. Alberta's Noble of Thorn Hill	d. Holliknoll Maxim Marie						
¶Holliknoll NoMax Memoir	Jr2	58	Nov	1340	51	2487	93
s. Quail Roost Noble Maxim	d. Arlo Golden Hattie						
¶Holliknoll Raymost Primrose	Sr2	38	Nov	1206	49	1512	61
s. Quail Roost Raymost	d. Holliknoll Maxim Noble Duchess						
*¶Holliknoll Royal Virginia	6	36	Nov	1220	63	1480	77
s. Rockingham Royal Sailor	d. Burch's Silver Victory						
•Longbarn V. Maxime	Jr3	305	Oct	465	20	7843	354
Pine Manor Charmaine	7	283	Nov	405	49	10678	546
*¶Rosewald Max's Mary Jane	5	305	Oct	308	23	8618	510
*¶Rosewald Max's Melba	6	71	Nov	1634	81	3893	198

CAMP, W. M., JR., HOLLIKNOLL FARM, FRANKLIN, VA. ARHT

¶Holliknoll Majesty Charlotte	Jr2	221	Nov	661	40	6466	338
¶Holliknoll Majesty Jean	Sr2	221	Nov	687	45	6212	363
¶Holliknoll Vagabond Faithful	Sr2	155	Nov	920	46	5799	253

§CARLSON, C. L., SHADY OAK FARM, GUILFORD COLLEGE, N. C. ARHT

*•Skuggek Butterfat Edna	5	130	Nov	1151	57	5931	271
Skuggek Comet Cena	Sr2	365	Oct	78	4	9198	474
•Skuggek Comet Ingrid	Jr2	97	Nov	907	42	3097	143
*•Skuggek Comet Madeline	Sr3	33	Nov	1444	64	1575	70
s. Riegeldale Emory's Comet	d. Ruayne Illustrator's Maid						
•Skuggek Comet Molly	Jr2	75	Nov	755	38	1984	97
s. Riegeldale Emory's Comet	d. Riegeldale Ben's Ladyship						
*•Skuggek Comet's Amaryllis	5	104	Nov	982	59	4105	222
*•Skuggek Comet's Daisy Mae	5	288	Nov	702	35	10697	508
*•Skuggek Comet's Linda	Jr4	289	Nov	669	43	9188	502
*•Skuggek Comet's Sidereal	5	305	Oct	407	24	8514	444
•Skuggek Gay Alicia	Sr2	182	Nov	938	49	6467	290
•Skuggek Gay Florence	Jr2	143	Nov	782	48	4447	237
•Skuggek Gay Frances	Sr2	54	Nov	1114	49	1964	87
s. Sterlingold Gay Knight	d. Comet's Beatrice of Skuggek						
•Skuggek Gay Pearl	Sr2	246	Nov	759	44	8410	446
*•Skuggek Lady Cheery	Sr4	119	Nov	951	46	4680	213
•Skuggek Lady Royal	5	104	Oct	1018	49	3669	182
*•Skuggek Lady Shamrock	6	139	Nov	822	53	5244	279
*•Skuggek Majestic Marie	Jr4	112	Nov	814	44	3912	189
•Skuggek Noble Constance	Jr2	305	Nov	575	36	9424	525
•Skuggek Noble Della	Jr3	22	Nov	681	36		
s. Grand View Noble Heritor	d. Skuggek Comet's Sidereal						
•Skuggek Noble Duchess	Jr3	289	Oct	660	36	8463	390
*•Skuggek Noble Etta	Jr4	32	Nov	1437	73	1526	78
s. Grand View Noble Heritor	d. Comet's Ethel of Skuggek						
*•Skuggek Noble Hope	Sr3	45	Nov	1464	71	2152	105
s. Grand View Noble Heritor	d. Skuggek's Comet's Nelly						
*•Skuggek Noble Mattie	Sr3	247	Nov	1081	46	10918	438
•Skuggek Noble Sue	Jr3	254	Nov	641	38	7428	374
•Skuggek Noble Susan	Jr2	281	Oct	713	38	7477	337
Skuggek's Comet's Model	Jr4	365	Oct	109	6	9437	537
*•Skuggek's Golden Maid	8	127	Nov	967	49	4879	237
*•Skuggek's Lady Alene	7	66	Nov	1553	78	3327	167
s. Riegeldale Judy's King	d. Gem's Alene						
*Skuggek's Maxim Libby	#7	361	Oct	442	27	12465	687

SCARPENTER, DALE, GWENDALE GUERNSEYS, YAKIMA, WASH.

•Bonneville Zealot	Sr3	205	Oct	835	40	8799	441
Gwendale Vallie Pic	Jr2	288	Oct	818	50	9330	524
•Gwendale Vallie Pix	Jr2	236	Aug	890	52	7565	450
•Gwendale Vallie Vanity	Jr2	297	Oct	710	44	9402	547

SCHADWICK, JOSEPH A., CHADWICK FARM, NORTH OGDEN, UTAH. ARHT

•Ann I. of Chadwick Farm	Jr2	195	Nov	449	21	4406	188
•Karen I. of Chadwick Farm	Sr2	305	Aug	55	3	5199	241
•Kathryn I. of Chadwick Farm	Jr2	139	Nov	475	24	3317	138
•Reah I. of Chadwick Farm	Sr2	165	Nov	565	31	4661	219
•Rene I. of Chadwick Farm	Sr2	73	Sep	893	36	2408	92
•Rose Arb. of Chadwick Farm	Sr3	85	Aug	925	43	2850	142

SCHADWICK, RALPH J., CHADWICK FARM, NORTH OGDEN, UTAH. ARHT

•Jill I. of Chadwick Farm	Jr2	305	Jul	507	25	8407	380
•June I. of Chadwick Farm	Jr2	305	Aug	174	8	9264	423

CHESNUT, WEBB & SONS, BEECHWOOD FARM, GAYLESVILLE, ALA. ARHT

*Riegeldale King's Shirley	8	365	Dec	508	25	12438	552

SCHRESTAL, HENRY I., HANOVER HILL FARM, YORKTOWN HEIGHTS, N. Y. ARHT

•Hanover Hill Clovia	Sr2	210	Nov	612	30	6877	286
*•Hanover Hill Goldie	Sr3	52	Nov	1273	55	2217	99
s. Hanover Hill C Jupiter	d. Goldie of Beech Wood Farm						
•Hanover Hill J. Betty	Jr2	197	Nov	495	27	4436	237
*•Hanover Hill J. Majesty	Sr3	121	Nov	909	43	4474	222
s. McDonald Farms Jason	d. Rosewald Foxy's Majesty						
*•Hanover Hill J. Patsy	Sr3	255	Nov	418	24	6698	312
s. McDonald Farms Jason	d. Fern-Wood Patricia						
*Hanover Hill J. Sunrise	Sr3	365	Sep	642	37	10295	508
•Hanover Hill Julea	Jr2	204	Nov	549	30	5680	288
*•Hanover Hill Jupiter's Proson	Jr3	61	Nov	1014	46	2246	110
s. Hanover Hill C Jupiter	d. Hanover Hill Proson						
•Hanover Hill J. Valencia	Jr3	241	Nov	436	29	6868	368
*•Hanover Hill Red Clover	Jr3	305	Sep	554	30	8926	395
•Hanover Hill Sun Glow	Jr2	209	Nov	482	24	4977	240
•Midview Royal's Violetta	Sr2	214	Nov	456	25	5523	299
*•Tarbell Gallant Rosette	Jr4	255	Nov	393	22	7726	359
s. McDonald Farms Tarbell	d. Tarbell Peerless Rosette						

CLARK, J. MYRON, BROADVIEW DAIRY, STUART, VA. ARHT

Dan Valley Lucy Marie	Jr2	365	Oct	460	26	9734	470
Red Level Foremost Ann	Jr2	275	Nov	855	48	10010	471
Red Level Foremost Annie	Jr2	284	Nov	882	37	9748	403
•Red Level Foremost Bubble	Jr2	47	Nov	1247	58	1933	91
s. Bayville Champion's Foremost	d. Brushy Mountain Dolly						
¶Red Level Foremost Jewett	*Jr2	291	Sep	200	11	7211	323
¶Red Level Ida	Sr2	304	Nov	437	24	7120	361
¶Red Level Premost Klara	Jr2	304	Nov	403	21	6243	304

CLARKE, ALTHEA R., VERITY'S WOODSIDE FARM, ANGOLA, N. Y. ARHT

•Acme's Mabel	5	127	Nov	1081	48	5490	247
•Charleston's Mable	Sr2	140	Nov	567	31	3812	206
•Ira's De Islets	6	148	Nov	748	36	5221	216
•Ira's Princess	Jr3	184	Nov	379	17	3621	174
•Meadow Springs Happy Laura	5	235	Nov	784	41	7433	348
•Meadow Springs Regent Vidama	Sr3	214	Nov	359	17	4910	212
*•Nodrog Gerta	Sr4	192	Nov	510	26	4552	213
•Nodrog Graceful	Sr4	91	Nov	1008	44	3196	139
s. Langwater Grenadier	d. Nodrog Sensation						
*Old Acres R. Jeanette	Sr3	305	Aug	1183	63	15745	751
•Orlando's Sue of Maple View	6	145	Nov	867	40	5482	237
•Savada Farms Dell Rose	6	202	Nov	559	27	5998	279
*•Upaway Patricia Linda	Jr4	95	Nov	1051	47	3699	166
s. Flying Horse Master Patrician	d. Walnut Grove Lilac						
•Valerian's Gracie	Jr4	169	Nov	744	37	5626	257

COBLE, EDDIE COLTRANE, MAEGEO FARMS, LEXINGTON, N. C. ARHT

*Langvalley Tide's Vivian	6	324	Nov	1016	49	14474	663
**Matilda's Maxine	7	289	Nov	327	22	7808	442

COBLE, GEORGE S., MAEGEO FARMS, LEXINGTON, N. C. ARHT

**Alert's Best Yet of Mt. Ararat	9	305	Oct	610	30	13963	622
**Alert's Dottie of Mt. Ararat	8	209	Nov	862	37	8305	392
**Alert's Feather of Mt. Ararat	5	305	Sep	652	39	11399	588
*Belmont View Ned's Oasis	8	347	Nov	292	17	9445	484
*Blyth Hurst Proud Girl	9	255	Nov	708	35	9569	436
**Brooke's Cross Agatha	7	119	Nov	1196	53	5364	229
**Brooke's Cross Camilla	7	110	Nov	918	48	3709	187
**Brooke's Cross Carlotta	8	284	Oct	659	38	9268	492
**Brooklandwood Cream Cup	Sr4	107	Nov	1037	54	4082	193
s. Langwater Gabriel	d. Brooklandwood Golden Nan						
**Burkeville No Max Valor Swan	Sr4	107	Oct	936	48	4150	196
**Channel Point Cameo	7	283	Oct	716	40	10521	530
**Chinquapin Dazzil	Sr4	130	Nov	1046	50	5520	247
**Coble's Jenny	7	281	Nov	652	47	10600	531
**Coble's Knight's Kathy	6	305	Oct	365	20	12776	662
**Coble's Maxim's Maida	*6	231	Nov	239	15	7067	375
**Coble's Prince Max's Ashley	7	194	Nov	472	25	6158	333
*Coronation Majestic's Diana	Sr3	320	Nov	1096	70	16110	833
**Curtiss Candy Levity Barbara	8	257	Nov	600	29	7864	324
**Dairy Maid of Birch Brae	10	164	Nov	826	36	6410	262
**Dillon's Lucky Lady	5	305	Oct	349	19	10499	514
**Dillon's Maxim Mary	6	68	Nov	1298	61	2925	135
s. Grassy Grove Maxim's Knight	d. Napoleon's Frances Mary						
**Dinsmore Maxmost Theta	8	141	Nov	943	45	5761	272
**Dinsmore Queen Kewpie	8	192	Nov	1046	52	8066	332
**Dondor's Reliable Bess	5	92	Nov	951	47	3618	172
s. Chedco Reliance	d. Dondor's Proud Blossom						
**Elkhardt's Beauty	6	228	Oct	831	39	7980	352
**Fair Field Midnight Annie	6	136	Nov	888	39	5256	234
**Fair Oaks Archer's Elfreda	5	66	Nov	1552	77	3390	181
s. Luxerin Cheerleader's Archer	d. Fair Oaks Yippy						
**Far View Jewell's Ann	Sr3	154	Nov	944	52	6150	282
*Grassy Grove Maxim's Posey	9	257	Nov	755	46	9763	514
**Green Meads Dame Alynum	Sr4	300	Oct	753	49	13192	628
**Hilda's Trixie of K. R.	5	279	Oct	803	45	10237	521
**Hillandale Cavalier's Xcelia	6	305	Nov	382	26	12608	682
**Hillandale Golden Claire	11	305	Oct	881	56	12840	673
**Hillside Maxim C. Celeste	5	164	Nov	772	39	5786	286
**Hillside Maxim P. Barbara	7	207	Nov	980	49	8796	427
*Hillside Maxim P. Maxine	7	263	Nov	689	39	11758	598
**Hillside's Iris	7	264	Nov	403	19	8155	392
*Hillside Valorous Charm	8	288	Nov	1404	82	14966	732
¶Ideal's Beacon's Hyacinth	Sr2	101	Nov	1096	51	3816	176
s. Ideal's Beacon	d. Ideal's Claremont's Hyacinth						
**Ideal's Champ's Fanny	5	291	Nov	572	35	9881	501
**Ideal's Claremont's B. Butter	5	174	Nov	583	36	5717	296
**Ideal's Claremont's Emily	5	179	Nov	940	46	7306	322
**Ideal's Claremont's Golda	5	267	Nov	521	30	9394	456
**Ideal's Claremont's Hyacinth	5	267	Nov	772	42	9611	468
**Ideal's Claremont's Rubina	5	265	Nov	427	22	8457	406
*Ideal's Jubilee's Dawn	5	250	Nov	497	22	11136	500
**Ideal's Laddie's Lillian	5	276	Nov	760	52	11099	576
¶Ideal's May Royal's Orpha	Sr2	93	Nov	1091	46	3446	146
s. Langwater May Royal	d. Ideal's Traveller's Orpha						
**Ideal's Traveller's Lucy	5	303	Nov	737	39	12759	603
**John's Flossie	7	191	Nov	864	57	7285	383
**Kembrooke Bernice	5	272	Nov	303	17	7352	309
**Kenmoor Maxim Primrose	7	160	Nov	812	42	5504	250
**Lakewood Favorite Girl	6	305	Oct	293	19	9342	493
**Lancresse Kaye	6	186	Oct	518	32	4813	265
*Lancresse Lola	*5	351	Nov	83	3	11866	562
**Langmore A. Lucy	6	168	Nov	1363	79	7684	393
**Langmore Flag	6	117	Nov	1002	52	4790	223
**Langmore Idol Modernella	8	117	Nov	1380	66	5956	288
s. Gayhead's His Idol	d. Modernella of Arrow Farm						
**Langmore Sunlight Inheritance	6	305	Oct	207	11	11727	549
**Langvalley Apple Blossom	7	305	Nov	29	1	13978	680
*Laurel Locks Coretto	11	330	Nov	901	58	14129	796
**Lauxmont Nugget's Nocturne	5	199	Nov	547	25	7480	345
**Lurvendale Diplomat Doreen	5	303	Nov	537	31	10513	565
**Maegeo Barbara	Sr3	196	Nov	1094	56	8232	379
**Maegeo Bonita	Jr3	273	Nov	622	32	8215	395
¶Maegeo Carolyn	Jr2	103	Nov	714	39	2887	148
s. Langwater Lively Laddie	d. Carolyn of Inland Farm						
*Maegeo Columbine	Sr3	339	Nov	833	43	12225	546
**Maegeo Coquet Lady	Sr3	211	Nov	724	35	7193	357
Maegeo Dabson's Anne	5	230	Nov	408	26	7039	377
*Maegeo Della	Sr2	120	Nov	781	42	3603	168
¶Maegeo D. Mae	Sr2	114	Nov	498	31	2485	138
Maegeo D. Queen	Jr2	343	Nov	617	33	8362	455
**Maegeo D Roxanne	Sr3	132	Nov	515	28	4023	202
**Maegeo D Winnie	Sr3	178	Nov	769	41	5767	301
¶Maegeo Dynamo's Angeline	Sr2	114	Nov	932	43	3985	185
¶Maegeo Dynamo's Anne	Sr2	112	Nov	684	39	3089	143
Maegeo Dynamo's Ashley	Sr3	365	Oct	136	9	8435	489
**Maegeo Dynamo's Bretna	Jr3	90	Nov	864	43	2943	146
s. Langvalley Double Dynamo	d. King's Bretna of Mt. Ararat						
¶Maegeo Dynamo's Carlotta	Jr3	89	Nov	871	40	2860	127
s. Langvalley Double Dynamo	d. Brooke's Cross Carlotta						
¶Maegeo Dynamo's Carolotta	Sr2	129	Nov	652	25	3296	131
¶Maegeo Dynamo's Celeste	Jr2	85	Nov	668	36	2263	112
s. Langvalley Double Dynamo	d. Hillside Maxim C. Celeste						
**Maegeo Dynamo's Clara	Jr3	63	Nov	1623	83	3474	172
s. Langvalley Double Dynamo	d. Wakefield Clara						
¶Maegeo Dynamo's Dolly	Jr2	92	Nov	918	45	3008	137
s. Langvalley Double Dynamo	d. Waupun Dolly						
¶Maegeo Dynamo's Dottie	Jr2	81	Nov	1015	47	2798	124
s. Langvalley Double Dynamo	d. Alert's Dottie of Mt. Ararat						
Maegeo Dynamo's Graceful	Jr2	365	Oct	282	14	7531	412
¶Maegeo Dynamo's Jenny	Jr2	65	Nov	906	38	2009	87
s. Langvalley Double Dynamo	d. Maegeo Jenny						
¶Maegeo Dynamo's Lassie	Jr2	94	Nov	735	49	2664	158
s. Langvalley Double Dynamo	d. Coble's King's Winnie						
¶Maegeo Dynamo's Lindy	Jr2	256	Nov	522	29	5905	324
Maegeo Dynamo's Lustre	Jr2	355	Nov	506	26	10503	481
**Maegeo Dynamo's Luxury	Sr3	165	Nov	930	55	6537	351
¶Maegeo Dynamo's Polly	Jr2	87	Nov	905	40	2825	117
s. Langvalley Double Dynamo	d. Waupun Dolly						
¶Maegeo Dynamo's Violet	Jr2	71	Nov	780	36	1962	88
s. Langvalley Double Dynamo	d. Maegeo Jeff's Violet						
**Maegeo Emory's Aline	5	136	Nov	895	56	5420	289
¶Maegeo Evelyne	Sr2	112	Nov	769	37	3075	138
**Maegeo Flag	Jr3	219	Nov	689	42	8193	440
¶Maegeo Fourty Nine Last Lady	Sr2	91	Nov	873	41	2821	132
s. Curtiss Candy Levity Conger	d. Kenmoor Maxim Garnet						
¶Maegeo Iris	Sr2	95	Nov	861	47	3211	173
s. Wern's Country Comet	d. Hillside's Iris						
**Maegeo Jeff's Violet	5	133	Nov	943	48	4524	227
*Maegeo John's Helen	Sr4	347	Nov	286	15	12052	726
¶Maegeo Leader's Ashley	Jr2	92	Nov	568	25	1978	89
s. Northern F Leader	d. Coble's Prince Max's Ashley						
*Maegeo Lindy	Jr2	203	Nov	802	42	6428	281
¶Maegeo Lovely Lady	Sr2	119	Nov	781	44	3444	178
¶Maegeo Lucy	Jr2	202	Nov	944	51	7245	352
¶Maegeo Mary Jane	Sr2	90	Nov	912	44	2939	142
s. Ideal's Beacon	d. Ideal's Chief's Mary Jane						
¶Maegeo Maxim Mame	Jr2	66	Nov	842	42	1819	90
s. Quail Roost Edward's Maxim	d. Spruce Run Shanty's Mame						
*Maegeo Maxim's Carol	Jr3	276	Oct	691	39	9386	452
Maegeo Maxim's Charm	Jr2	317	Nov	715	40	8750	411
*Maegeo Maxim's Geranium	Sr3	292	Nov	310	15	7718	385
¶Maegeo Maxim's Girl	Jr2	305	Oct	294	18	5512	316
¶Maegeo Maxim's Happy	Sr2	123	Nov	625	32	2769	143
¶Maegeo Maxim's Oasis	Sr2	120	Nov	547	28	2506	125
**Maegeo Maxim's Suzette	5	141	Nov	902	48	4845	229
*Maegeo Morna	Sr2	59	Nov	904	31	1741	64
s. Ideal's Beacon	d. Ideal's Claremont's Morna						
¶Maegeo Nella	Sr2	115	Nov	857	35	3840	153
**Maegeo Nellie	Jr4	270	Nov	519	28	7428	417
Maegeo Noble's Ann	Jr2	327	Nov	692	41	14238	656
¶Maegeo Noble Theata	Sr2	85	Nov	948	50	2803	139
s. Maegeo Valor's Noble	d. Dinsmore Maxmost Theta						
**Maegeo Queen Alicia	6	270	Nov	835	44	11578	551
**Maegeo Queen Beth	Jr4	250	Nov	900	48	10033	485
**Maegeo Queen Bliss	Sr4	196	Nov	950	52	8908	435
**Maegeo Queen Charm	Sr4	220	Nov	784	46	8850	447
*Maegeo Queen Dainty	Jr4	230	Nov	913	44	11322	511
*Maegeo Queen Maid	Sr4	211	Nov	533	19	7107	274
*Maegeo Queen Maxine	Sr4	251	Nov	565	29	9630	498
*Maegeo Queen Polly	Sr3	221	Nov	739	41	8829	428
*Maegeo Rubina	Sr2	63	Nov	719	25	1614	60
s. Ideal's Beacon	d. Ideal's Claremont's Rubina						
Maegeo Sanna	Jr2	294	Nov	737	37	8363	414
*Maegeo Valorous Agatha	Jr2	273	Nov	715	34	7375	354
*Maegeo Valorous Belinda	Jr2	305	Oct	456	26	7234	334
*Maegeo Valorous Cameo	Jr2	295	Nov	437	25	5486	301
*Maegeo Valorous Cindy	Sr3	83	Nov	959	49	2810	143
s. Quail Roost King Valorous	d. Sunnyside Cindy						
¶Maegeo Valorous Countess	Sr2	74	Nov	608	32	1649	97
s. Quail Roost King Valorous	d. Clara's Valor's Countess						
Maegeo Valorous Dairy Maid	Jr2	333	Nov	641	31	9365	411
*Maegeo Valorous Faith	Sr3	274	Nov	400	23	6651	365
*Maegeo Valorous Finesse	Jr2	305	Oct	195	13	6280	321
Maegeo Valorous Florence	Jr2	350	Nov	513	32	9014	496
*Maegeo Valorous Kaye	Sr2	120	Nov	686	38	3028	155
*Maegeo Valorous Lucy	Sr3	243	Nov	546	28	6964	320
**Maegeo Valorous Sophia	Jr3	72	Nov	1236	57	2953	143
s. Quail Roost King Valorous	d. Sophia of Welcome Stock Farm						

*Maegeo Valorous Whisper	Sr2	224	Nov	344	21	4160	235
**Maegeo Valor's Anne	Sr3	63	Nov	1073	55	2489	117
s. Clear Springs' Maxim Valor	d. Terrace Farm's Queen Anne						
*Maegeo Valor's Cherry	Jr3	305	Nov	179	9	11826	565
**Maegeo Valor's Cora	Sr3	80	Nov	861	42	2514	119
s. Clear Springs' Maxim Valor	d. Pharos Coronation Lady						
**Maegeo Valor's Eda	6	112	Oct	1202	63	5077	232
**Maegeo Valor's Emarie	5	90	Nov	1068	57	3354	179
s. Clear Springs' Maxim Valor	d. Cobb's Prince Max's Ashley						
**Maegeo Valor's Halo	Jr3	305	Oct	304	21	9238	496
Maegeo Valor's Roxanne	5	261	Nov	562	34	10247	525
**Maegeo Walley	Sr3	243	Nov	855	41	8209	405
**Maegeo W. Annielee	Jr3	65	Nov	1335	58	2857	124
s. Curtiss Candy Winner	d. Maegeo Maxim's Annielee						
**Maegeo Winner's Dorothy	Jr3	87	Nov	907	49	2953	162
s. Curtiss Candy Winner	d. Cummings' Maxim Dorothy						
**Maegeo Winner's Flora	Jr3	77	Nov	746	34	2344	102
s. Curtiss Candy Winner	d. Hillside Valorous Flora						
Maegeo Winner's Halo	Jr2	307	Nov	867	41	11279	486
**Maegeo Winner's Ruth	Sr3	136	Nov	990	56	5403	281
**Majesty's Luxury	8	302	Nov	577	34	10506	515
**Malbi Vista's Foremost Neda	Jr4	265	Nov	366	19	6398	313
**Malbi Vista's Maxim Sweet Girl	Sr4	142	Nov	494	29	3163	174
**Manor Glen Catherine	5	115	Nov	647	46	4378	219
**Marcus' Violet	10	305	Oct	440	26	10762	554
**Marhawk Dividend's Neila	8	136	Nov	869	40	4914	226
*Marshallane's C. Laurel	5	211	Nov	805	46	6596	423
*Mattie Maxim's Kaye	9	230	Oct	661	38	7831	429
**Maxim's Majesty's Faithful	6	258	Nov	705	38	10072	523
**Maxim Majesty's Jean	8	305	Nov	166	8	11906	529
**Maxim's Majesty's Marigold	8	82	Nov	953	50	2899	167
s. Croasdaile's Maxim's Majesty	d. Hillandale Golden Claire						
*Merco Master's Dairymaid	6	349	Nov	651	27	14100	606
**Mize's Lady Belle	5	155	Nov	1178	59	6714	329
**Old Timbers Heather	7	93	Nov	1440	71	5057	257
s. Coronation Hector	d. Old Timber's Lessie						
*Old Timbers Sally	5	269	Nov	424	28	10485	530
**Orpha of Frenchdale	7	302	Nov	628	33	10097	506
*Pauline of Milestones	10	260	Nov	1396	76	14768	744
**Pharos Baron's Quess	7	106	Nov	793	44	3869	207
*Pharos Beckan	5	365	Oct	379	18	16681	776
**Pharos Coronation Lady	9	117	Nov	874	41	4738	224
*Pretty Girl of Locust Grove	6	365	Oct	296	18	11141	591
**Rex's Dairymaid of Mt. Ararat	7	130	Nov	977	44	5236	230
**Rolling Hills Daisy	6	305	Nov	425	23	11344	567
**Royal's Evelyne of Z. H.	5	135	Nov	625	30	4251	192
**Sarnia Farm Charm	5	195	Nov	1317	59	11718	492
**Shoreland Florette	*7	293	Nov	18	1	7546	375
*Shoreland Vida	Jr4	365	Nov	305	14	12789	551
Spruce Run Bft. Chief's Rosette	Jr4	251	Nov	1004	46	12787	510
**Spruce Run Bft. Laddie's Merry	Sr4	157	Nov	668	41	6454	276
**Spruce Run Carillon's Susan	Sr4	207	Nov	1176	57	9668	463
**Spruce Run Cavalier's Merry	5	97	Nov	1540	73	5053	229
s. Glenburnie Cavalier	d. Spruce Run Marvel's Joyous						
**Spruce Run Cavalier's Viol	5	170	Nov	1535	76	9493	418
*Spruce Run C. H. B. Fanny	7	247	Nov	1003	59	11693	608
**Spruce Run Cherub's Charity	6	305	Nov	487	34	12281	672
*Spruce Run Darelo	Sr4	225	Nov	775	45	8379	475
**Spruce Run Lucydare	Sr4	264	Nov	803	40	9784	458
**Spruce Run Marvel's Dora	5	236	Nov	1083	39	12666	557
**Spruce Run Marvel's Lucy	8	305	Oct	195	9	12589	555
**Spruce Run Marvel's Prettymaid	Sr4	58	Nov	1565	79	2991	157
s. Hilltop Butterfat Marvel	d. Spruce Run C. H. B. Beauty						
**Spruce Run Oberon's Bella	5	170	Nov	1229	66	7694	360
*Spruce Run Oberon's Iona	5	365	Oct	206	11	15583	761
**Spruce Run Oberon's Ruth	6	259	Nov	518	27	7916	389
**Spruce Run Oberon's Susi	6	164	Nov	1428	77	8605	447
**Spruce Run Shanty's Mamie	6	110	Nov	1044	49	4467	212
*Sunbeam's Lydia of Namireg	7	331	Nov	582	31	11907	560
**Templar's Maisie of Monroe	Jr4	266	Nov	593	31	9076	416
**Terrace Farm's Pauline	9	68	Nov	1369	68	3017	152
s. Terrace Farm's Dandy	d. Terrace Farm's Patricia						
**Ultra Queen of Highway	9	305	Oct	872	55	14041	759
**Walnut Grove Arbutus	9	115	Nov	863	39	4211	182
*Waupun Dolly	6	34	Nov	1356	60	2786	125
s. Valor's Myron	d. Waupun Clarabelle						
**Waupun Han	5	187	Nov	846	40	7674	339
**Waupun Love	Sr4	305	Oct	61	4	10532	499
*Waupun Mispah	6	360	Nov	429	25	12540	649
**Wern's Walker's Lee	Jr4	199	Nov	790	41	7115	344
**Willow Brook King's Starlight	Jr4	265	Nov	369	19	9478	407
**Wood Ford Bright Sadie	6	71	Nov	933	37	2573	109
s. Mollie's Trumpter	d. Ken Sadie						
**Wood Ford Governor's Geisha	6	118	Nov	1129	48	5279	232
**Wood Ford Whisper	6	127	Nov	871	53	4476	260
**Wood Ford Winters	6	161	Nov	1048	54	6586	292
*Woodside Hall Knollton Happy	9	295	Nov	709	39	11486	569
**Zimalerest King's Rose	6	210	Nov	969	57	9739	502

§CONNECTICUT, UNIVERSITY OF, STORRS, CONN.

*+Ben Tulloch Honeymoon	Jr4	273	Aug	320	18	6677	295
+Ben Tulloch J. Honeybee	Jr2	305	Nov	19	1	6964	302
*+Betty Beula Storrs	*5	256	Sep	351	14	9279	429
+Brevity Betty Storrs	Jr2	297	Dec	414	24	7029	329
*+Cassie Cerise Storrs	8	302	Sep	403	19	11028	472
*+Charming Clara Storrs	Sr4	305	Nov	99	4	8604	374
*+Clarice Coral Storrs	9	132	Dec	935	43	4661	211
*+Gardenville Donna Lotus	5	169	Dec	678	34	4924	232
*+Happyholme Regal Susette	Jr4	305	Dec	274	16	8786	454
*+Langstoon Ornament's Flora	7	235	Dec	504	30	7123	328
*Lindy Lila Storrs	*Jr4	333	Sep	286	14	9134	468
*+Maple Lane Designer Genevieve	7	305	Dec	57	3	11991	559
*+McDonald Farms Ideal Kimelda	*6	289	Nov	329	16	7759	360
+Merry Melody Storrs	Jr2	303	Dec	512	31	6929	355
*+Pharos Indenture's Bessan	5	305	Dec	243	14	8708	447
*+Wychmere Clarette	6	233	Oct	584	34	9244	477

CONOVER, CLIFFORD L., CONOVER'S HIGHTSTOWN GUERNSEY DAIRY, HIGHTSTOWN, N. J.

Cavalier's L. Pride of Mercer	Sr4	365	Oct	427	25	15526	776
*Commander's Hope of Mercer	6	198	Nov	1096	64	8848	479
Commander's Jennie of Mercer	Sr3	329	Nov	890	53	13468	689
*Commander's Shirley of Mercer	6	365	Dec	369	23	17588	1021
Conover's Andy's Betty	Jr2	53	Nov	1230	55	2092	96
s. Royal's Merry Andy of Mercer	d. Commander's Betty of Mercer						
Conover's Royal's Hope	Jr2	103	Nov	1132	52	3920	165
Conover's Royal's Queen	Jr2	72	Nov	1082	56	2615	124
s. Hill Girt May Royal	d. O. K.'s Gold Belle of Mercer						
Conover's Royal's Valentine	Jr2	97	Nov	1038	51	3427	159
*King's Anita of Mercer	8	214	Nov	1241	66	10331	547
*Lad's Blanchette of Mercer	6	282	Nov	1308	63	15454	705
Royal's Anita of Mercer	Sr2	68	Nov	1525	71	3305	143
s. Hill Girt May Royal	d. King's Anita Merry of Mercer						

CONOVER, CLIFFORD L., MR. & MRS., CONOVER'S HIGHTSTOWN GUERNSEY DAIRY, HIGHTSTOWN, N. J.

Commander's Beauty of Mercer	Sr3	228	Nov	904	53	9834	530
Conover's Mars' Wallie	Jr2	313	Nov	947	63	11377	622
King's Millie of Mercer	Jr3	144	Nov	1288	73	6748	371
*Lad's Wallie of Mercer	7	122	Nov	1643	85	7016	341
Lady's O. K. Wallie of Mercer	9	327	Nov	1006	52	14922	676
*Langvalley Nanita Avalon	5	269	Nov	1320	65	14856	678
*L. O. K.'s Wallie of Mercer	6	61	Nov	1679	74	3395	155
s. Lad's O. K. of Mercer	d. Ruby's Wallie of Mercer						
Riegeldale Ben's Melbette	Jr2	351	Nov	926	59	12338	638
*Riegeldale Enjory's Bette	7	365	Oct	927	57	14571	790
*Royal's Wallie of Mercer	Sr3	214	Nov	1101	50	10410	468

§COOPER, ALICE E., "THE COOPER HOMESTEAD," TOWNSEND, MASS. ARHT

*Chedco Wave	Jr4	181	Dec	582	31	4841	240
+Cooper's Helena May	Jr4	132	Dec	548	23	3166	142
+Cooper's Homestead Glory	Jr2	252	Dec	704	39	6747	347
+Cooper's Homestead Mary	Jr2	190	Dec	668	28	4714	211
+Cooper's Peggy	Jr2	54	Dec	657	27	1167	50
s. Caumsett Guard	d. Cooper's Helena May						
+Dik's Brenda	Jr4	61	Dec	885	42	1817	82
s. Grassland Lanandy	d. Dik's Marie						

§COUNTER, BEN F., FORT LUPTON, COLO. ARHT

*+Benmar's Mary Jane	Sr2	198	Nov	846	39	6850	310
*+Benmar's Nickolet	Jr3	80	Sep	1091	51	3005	137

§COUNTER, BEN T., FORT LUPTON, COLO. ARHT

+Lord Henry's King's Dorinda	Jr3	305	Nov	99	5	6004	300
Pioneer Pretoria	Jr2	362	Nov	456	24	7904	390

COWHAM, C. F., COWHAM FARM, JACKSON, MICH. ARHT

Cowham Farm Don's Neva	Jr2	365	Nov	616	32	12489	557
*Cowham Farm Don's Philea	Jr2	269	Nov	772	39	8513	395
*Cowham Farm King's Lela	*Sr4	337	Nov	678	39	12323	651
**Cowham Farm King's Pamela	Jr4	305	Nov	275	17	10025	529
*Cowham Farm Nevrex's Bonnie	Sr2	269	Oct	637	32	7389	348
Cowham Farm's Judykin	*Jr3	354	Nov	637	38	12426	633
Cowham Farm Tress' Suanne	Jr3	347	Nov	623	38	11572	650

CURTISS CANDY COMPANY, CARY, ILL. ARHT

*Aldohr Eldor Pearlette	10	173	Nov	1026	51	7336	327
Curtiss Candy Ace's Dream	Jr3	185	Nov	713	30	5599	222
Curtiss Candy Camelia	Sr2	301	Nov	700	34	10428	462
*Curtiss Candy Col. Pendant	Jr3	242	Nov	654	34	6917	390
*Curtiss Candy Col. Rosy	Jr3	255	Nov	606	31	9127	436
Curtiss Candy Debutante	Jr3	268	Nov	499	26	6646	426
Curtiss Candy Fancy Chic	Sr2	301	Nov	963	42	11318	480
Curtiss Candy Hibiscus	Jr2	177	Nov	805	38	5652	252
**Curtiss Candy Humming Bird	5	75	Nov	1562	63	3920	152
s. Curtiss Candy Levity Heir	d. Calculator's Marigold						
Curtiss Candy Junco	Sr2	292	Nov	818	37	9410	412
Curtiss Candy Larkspur	Jr2	217	Nov	686	33	5938	260
*Curtiss Candy Levity Charlotte	9	214	Nov	1237	66	11229	542
*Curtiss Candy Levity Starlight	Sr4	77	Nov	1639	70	4561	181
s. Green Meads Levity King	d. St. James Duke's Bright Girl						
*Curtiss Candy Levity Verity	Sr4	365	Nov	232	13	10733	555
Curtiss Candy Lucky Destiny	Jr2	304	Nov	643	28	8645	348
Curtiss Candy Lucky Dream	Jr2	192	Nov	856	43	6799	303
Curtiss Candy Merry Lass	Jr3	237	Nov	708	31	7531	311
*Curtiss Candy Noble Primrose	Sr3	149	Nov	1022	53	6912	340
Curtiss Candy Oriole	Jr2	320	Nov	823	42	10966	570
*Curtiss Candy Peach Blossom	Jr4	365	Oct	417	25	12928	595
Curtiss Candy Proud Dream	Jr2	208	Nov	683	36	5905	264
Curtiss Candy Proud Jane	Jr2	234	Nov	720	40	7004	347
*Curtiss Candy Proud Jewel	Jr2	61	Nov	991	41	1944	82
s. Curtiss Candy Noble Curtiss	d. Secret's Sapphire						
Curtiss Candy Proud Lady	Jr2	143	Nov	840	37	4593	189
Curtiss Candy Proud Quadrant	Jr2	217	Nov	885	47	7810	354
Curtiss Candy Proud Rheba	Jr2	185	Nov	784	37	6086	279
Curtiss Candy Proud Thelda	Sr2	215	Nov	779	39	5938	288
*Curtiss Candy Woodbine	Sr3	365	Nov	104	8	11929	615
*Lookout Valley Levity Lucille	Jr4	189	Nov	1013	51	8246	358
Wey Acres Bruce's Glory	Jr2	177	Nov	753	39	5119	257
Wey Acres Bruce's Lydia	Jr2	192	Nov	708	39	5255	256

§DAINES, LYNN O., SANLYNN FARM, OGDEN, UTAH. ARHT

+Sanlynn Sonia	Jr2	270	Oct	621	30	8528	382

§DAINES, O. S., SANLYNN FARM, OGDEN, UTAH. ARHT

+Ben Lomond Byrne's Tess	Jr2	37	Oct	763	29	919	34
s. Wandamere Byrne	d. Theresa May of Baker View						
+Ben Lomond Doc Zola	Jr2	301	Oct	386	19	7142	337
Sanlynn Aster	Jr2	364	Oct	733	38	11012	543
+Sanlynn Daphne	Jr2	201	Oct	574	26	5049	219
+Sanlynn Dimples	Sr2	235	Oct	781	37	6888	306
+Sanlynn Fancy	Sr2	300	Oct	263	13	6602	299
*+Sanlynn Gloria	5	127	Oct	901	47	4982	251
+Sanlynn Priscilla	Sr2	240	Oct	493	27	5491	252
+Sanlynn Sonata	Jr2	255	Oct	704	31	7970	316
+Sanlynn Starlene	6	220	Oct	695	35	7216	309

§DANCER, DWAIN, JACKSON, MICH. ARHT

+Cowham Farm Le-Fern	Jr2	91	Nov	691	31	2186	91
s. Normandy Levity Steadfast	d. Cowham Farm Rexette's Fernette						

§DANCER, H. M., JACKSON, MICH. ARHT

Cowham Farm Emory's Tressa	Jr4	323	Nov	722	48	11732	661
*+Cowham Farm Hazel's Tressa	Sr4	241	Nov	956	62	9803	529
+Cowham Farm Lad's Chum	Jr3	189	Nov	982	45	6661	259
+Cowham Farm Lad's Tressine	Jr3	141	Oct	822	49	4499	235
+Cowham Farm Queenie's Tress	Sr3	82	Nov	1060	49	2882	128

§DAVIS, ROBERT S., IDACREST GUERNSEY FARM, KUNA, IDAHO. ARHT

*+Goldendale B. Rita	Jr3	305	Sep	395	17	9506	473
+Goldendale Joyous	Jr2	96	Nov	956	42	3334	135
s. Westlynn Zenith	d. Goldendale Monarch's Joy						
*+Goldendale Monarch's Bobette	Sr4	305	Nov	552	30	13218	649
*+Idacrest Columbine	Jr4	305	Nov	236	13	13354	664
+Idacrest Regent's Phyleen	Jr2	63	Nov	1302	53	3583	140
s. Goldendale B. Regent	d. Idacrest Phylora						
+Idacrest Regent's Phylila	Jr2	83	Nov	820	40	2356	105
s. Goldendale B. Regent	d. Idacrest Phylora						
*+Idacrest Veronica	Jr4	305	Oct	599	36	11198	553
*+Idacrest Viking's Anna	Jr3	302	Sep	663	37	10726	518

DILLARD, D. R., HOMEWOOD FARMS, AGRICOLA, VA. ARHT

*Belnemus H. Rex	Jr2	60	Oct	1042	44	1971	88
s. Belnemus Max	d. Prince James' Rex of High View						
*Homewood Chieftain's Dorothy	Sr2	305	Oct	336	20	8196	434
**Homewood Defiance's Dolly	Sr3	61	Nov	1286	55	2788	121
s. Langwater Defiance	d. Mary's Dolly May						
*Homewood Defiance's Jane	Jr2	78	Nov	851	40	2443	117
s. Homewood Susana's Defiance	d. Buttercup's Jane Bennett						
*Homewood Defiance's Pauline	Jr2	53	Nov	974	40	1637	71
s. Homewood Susana's Defiance	d. Homewood Emory Pauline						
*Homewood Golden Josephine	Jr2	91	Nov	757	36	2585	132
s. Homewood Golden Prince	d. Homewood Solomon's Josephine						
*Homewood Golden Linda	Jr2	91	Nov	806	32	2669	126
s. Homewood Golden Prince	d. Homewood Raider's Linda Kay						
*Homewood Golden Queen	Jr2	108	Nov	814	40	3307	161
*Homewood G. P. Nina	Sr2	61	Oct	937	36	1919	61
s. Homewood Golden Prince	d. Solomon's Nina Bell						
*Homewood Raider's Dolly	Jr2	61	Nov	787	39	1650	85
s. Quail Roost Bright Raider	d. Homewood Defiance's Dolly						
**Homewood Raider's Dream	Sr3	39	Nov	1362	66	1738	76
s. Quail Roost Bright Raider	d. Prince Solomon's Dream Girl						
*Homewood Raider's Esthel	Sr2	97	Nov	814	44	2808	146
*Homewood Raider's Estell	Sr2	132	Nov	524	31	3150	166
*Homewood Raider's June	Sr2	209	Nov	669	42	7124	330
*Homewood Raider's Lois Lee	Jr2	112	Nov	870	42	3693	179
*Homewood Raider's Nina	Jr4	253	Nov	507	31	7748	419
*Homewood Raider's Pearl	Jr2	245	Nov	499	31	6566	337
*Homewood Raider's Sequel Sue	Sr2	109	Nov	778	38	3398	150
*Homewood Raider's Suedella	Jr2	253	Nov	550	32	6715	339

§DODSON, OTIS R., GOOSE VALLEY FARMS, COLONIAL PARK, PA. ARHT

*Goose Valley Annabelle	Jr3	252	Nov	601	32	8858	437
‹Goose Valley Dina	Jr2	74	Nov	767	35	2013	85
s. Goose Valley King's Lad	d. Goose Valley Nina						
Goose Valley Holiday	Sr2	202	Nov	635	39	5441	296
*Goose Valley Lynn	Sr3	56	Nov	1375	64	2463	115
s. Brian Boru King's Patriot	d. Goose Valley Lass						
‹Goose Valley Marvel	Jr2	104	Nov	716	33	2963	134
*Goose Valley Molly	Jr4	227	Nov	530	26	6989	320
‹Goose Valley Myra	Jr2	36	Nov	928	42	1089	49
s. Goose Valley Steadfast's Heir	d. Goose Valley Mona						
‹Goose Valley Norma	Jr2	104	Nov	906	43	3276	134
Goose Valley Patience	Jr2	136	Nov	903	41	4737	209
Goose Valley Pauline	Jr2	242	Nov	581	34	6774	339
‹Goose Valley Pride	Jr2	174	Nov	690	41	4859	235
*Goose Valley Primrose	Jr3	234	Nov	669	37	7967	377
*Goose Valley Queenie	Sr4	58	Nov	1494	68	2680	123
s. Nyala Peerless	d. Goose Valley Queen						
*‹Goose Valley Sylvia	Jr3	188	Nov	672	38	5855	334
‹Rovadale Romeo's Hybiscus	Jr2	305	Nov	126	11	7129	393

§DODSON, RICHARD H., GOOSE VALLEY FARMS, COLONIAL PARK, PA. ARHT

*Goose Valley Priscilla	Sr4	246	Nov	650	38	8151	406

§DOMASZEK, ANTON, NEW HOPE GUERNSEY FARM, AMHERST JUNCTION, WIS.

*New Hope Fascinator's Labelle	Jr3	365	Nov	276	13	11780	544
New Hope Fascinator's Oneita	Sr2	365	Oct	143	9	11412	676
New Hope Fascinator's Verna	Jr2	365	Nov	281	13	12355	561

§DOMASZEK, MATT, EST., NEW HOPE GUERNSEY FARM, AMHERST JUNCTION, WIS.

‹New Hope Fascinator's Godiva	Jr2	268	Nov	697	42	7985	425
New Hope Fascinator's Jasalyn	Jr2	298	Nov	512	25	8186	384
New Hope Fascinator's Roberta	Sr2	267	Nov	598	34	7536	385
‹New Hope Snow Man's Flake	Sr2	95	Nov	734	38	2767	119
s. Curtiss Candy Snow Man	d. New Hope Fascinator's Frieda						

DRAPER, ROBERT C. & DENE W., ALMO FARM, FREEDOM, N. H.

‹Almo Deanie	Sr2	245	Oct	587	35	7072	360
‹Almo Royal Queena	Sr3	298	Oct	807	44	9933	518
Bru-Bob's Lady Myrtle	Sr2	365	Sep	830	44	11397	555
‹Bru-Bob's Lady Portia	Sr2	237	Oct	790	42	7173	322
¶Flying Horse Phil's Daphne	Jr2	305	Aug	330	16	8941	443
‹Flying Horse Phil's Norma	Jr2	305	Sep	251	12	7409	344
Great Elm El-Rose	Jr2	227	Oct	522	25	4535	194
‹Great Elm Phil's Elaine	Jr2	305	Sep	372	18	9827	450
‹Howland Master's Honora	Jr2	292	Oct	561	34	9034	432
‹Twin Valley Charter's Doreen	Jr3	302	Oct	622	31	9343	412

DUNWALKE FARM, INCORPORATED, FAR HILLS, N. J. ARHT

*‹Brian Boru King's Sally	9	250	Nov	912	46	13004	554
*‹Caumsett Harbor Becky	5	43	Nov	1588	73	2165	100
s. Caumsett Pathfinder	d. Caumsett Betsy						
‹Cave Hill Fuchsia	5	254	Nov	1039	48	10045	437
*Delwake Donna	5	168	Nov	1599	75	10273	458
*‹Delwake Gabriel's Girlie	7	233	Nov	961	57	9949	508
**Delwake Gab's Maple	5	305	Nov	614	32	13049	601
*‹Delwake Jenny	5	305	Nov	732	43	13626	698
*‹Dunwalke Blanche	Sr4	305	Oct	59	3	11753	614
*‹Dunwalke Chick	Jr3	305	Nov	109	6	12035	618
*‹Dunwalke Classy	Jr3	305	Nov	502	29	9994	515
*‹Dunwalke Coral	Jr3	305	Oct	211	13	10265	557
Dunwalke Danusel	Jr2	297	Nov	942	62	11594	630
‹Dunwalke Deanna	Jr2	292	Nov	923	41	10898	456
‹Dunwalke Deressa	Sr2	305	Oct	317	15	10251	456
*‹Dunwalke Desirer	Jr3	111	Nov	1010	56	3959	213
‹Dunwalke Destiny	Jr2	265	Nov	873	53	9008	463
Dunwalke Dimple	Sr2	75	Nov	1346	70	3319	147
s. Hominy Hill Rex	d. Flat Brook Playmate						
Dunwalke Dorella	Sr2	83	Nov	1033	67	2934	162
‹Dunwalke Ella	Sr2	83	Nov	971	54	2773	134
‹Dunwalke Eva	Jr2	84	Nov	890	47	2513	126
‹Dunwalke Eve	Jr2	102	Nov	857	45	3126	158
*‹Dunwalke Governess's Daughter	11	53	Nov	1174	51	1942	82
s. Thirlstane Bonnie Gabriel	d. Dunwalke Fanny's Governess						
*‹Dunwalke King's Lady	7	264	Nov	902	48	11666	611
*‹Dunwalke Maggie's Flute	8	305	Oct	178	9	10396	566
*‹Dunwalke Sweet Maggie's Melody	12	208	Nov	715	46	6478	341
*‹Elmstead Crusader's Sara	6	208	Nov	1020	53	8700	422
*‹Flat Brook Playmate	7	305	Oct	463	21	15431	708
*Foremost Footprint's Dawn	5	282	Nov	1425	70	16531	722
*‹Foxburg's Knight's Pozy	6	305	Oct	187	8	14933	723
Franchester King's Jane	Sr2	84	Nov	1002	60	2946	157
*Fresno Chieftain's Viva	6	231	Nov	1693	90	14611	709
*‹Glengeran Delora	7	158	Nov	1148	56	7765	379
*‹Ideal's Risbecq's Monita	6	99	Nov	952	50	3657	180
*‹Lilac of Milestone	10	37	Nov	978	55	1179	66
s. Hilltop Butterfat Senator	d. Thankful of Milestones						
*Manor Glen Levity	5	365	Oct	1034	69	20638	1142
*‹Meadow-Gold R. Mona	5	158	Nov	1056	58	7097	358
‹Mt. Ararat Queen Indra	Jr2	237	Nov	841	46	7414	370
*‹Mulhocaway Butterfat Rosetta	7	111	Nov	1172	61	5660	266
‹Rycklaver Actorine	Jr2	271	Nov	792	54	8834	501
*‹Rycklaver D. Lucy	5	305	Oct	90	5	14282	779
*Rycklaver Radiant Actress	Sr3	230	Nov	1326	84	12616	720
*Spar Hill Hyacinth 5th	Sr4	299	Nov	1195	67	15945	764
*‹Spring Run Noble's Primrose	8	157	Nov	614	31	5812	269
*‹Spruce Run C. H. B. Cherry	8	102	Nov	1432	80	5544	262
*‹Sunnyfield Golden Marose	9	163	Nov	1046	52	7701	331
*‹Welcome In Royal Hollara	5	223	Nov	794	49	9324	468

du PONT, JEAN L. A., LISETER FARM, NEWTOWN SQUARE, PA. ARHT

*Liseter Flame's Bonnie	Jr3	178	Nov	1085	56	7657	351
Liseter Flames Donette	Jr2	365	Nov	902	46	14726	681
*Liseter Flame's Jane	Sr4	175	Nov	1460	66	9381	406
*Liseter Flame's Sunlight	5	209	Nov	1086	59	9346	439
¶Liseter Flame's Ultra Cream	Jr2	162	Nov	965	57	6450	328
*Liseter Noble Corona	Jr3	261	Nov	891	48	9293	450
*Liseter Princess Mayola	Sr3	183	Nov	1137	44	7533	324
¶Liseter Romulus Daffodil	Jr2	305	Oct	54	2	9816	431
Liseter Romulus Joyce	Jr2	271	Nov	961	43	9774	395
*Liseter Romulus Kay	Jr2	305	Oct	69	3	9032	374
Liseter Royal Sundance	Jr3	365	Nov	265	22	9706	577
*McDonald Farms D. Margo	Sr4	359	Nov	678	46	12690	671

§DYE, J. E., GREAT FALLS, S. C. ARHT

‹Hornet's Hilda	Jr2	305	Oct	161	8	9142	379

EDISTO FARMS, DENMARK, S. C.

‹Edisto Farm's Beverly	Sr3	98	Nov	943	53	3446	164
**Edisto Farm's Daffodil	Sr3	305	Oct	825	41	12303	669
‹Edisto Farms Felice	Sr2	70	Nov	820	39	2062	85
s. Edisto Farms Challenger	d. Edisto Farm's Freda						
‹Edisto Farm's Hurdy	Sr4	305	Oct	81	4	11593	542
Edisto Farm's Imogene	5	222	Nov	930	48	8934	408
¶Edisto Farm's K. Countess	Jr2	296	Nov	803	46	9233	450
¶Edisto Farm's Lynne	Jr3	256	Nov	785	49	8772	457
**Edisto Farm's Malvina	6	166	Nov	1241	62	7443	337
¶Edisto Farm's Maxim Ilene	Jr3	305	Oct	847	45	12682	616
¶Edisto Farm's Maxim Nell	Sr3	211	Nov	592	42	6993	351
*Edisto Farms Olirose	Jr2	267	Oct	979	49	11175	561
¶Edisto Farm's Petunia	Sr2	305	Oct	297	14	10255	492
‹Edisto Farm's Polly	Sr4	117	Nov	928	49	4570	227
Fairlawn Hornet's Snowflake	Jr2	275	Nov	863	41	11233	480
¶Fairlawn K. Dixie	Jr2	135	Nov	778	47	4510	212
s. Fairlawn H. Eastern King	d. Fairlawn Hornet's Chikola						
**Faithful's Maxim's Sun Shine	9	305	Oct	76	4	11596	592
‹Glen Echo Prediction Gaity	5	51	Nov	1015	49	1789	63
s. Glen Echo Prediction's Son	d. Glen Echo P. J. Girl						
‹Gold Branch M. G. A. D. Gertrude	8	262	Nov	674	38	7706	324
‹Improver's Princess	11	276	Oct	792	38	9245	496
¶IMS Princess Astor	Jr2	176	Nov	773	47	6008	289
‹Knight Salaska	5	298	Nov	567	36	10017	536
¶Nejasco Noble's Pet	Sr2	305	Nov	63	4	10195	522
¶Oberland Pre Nellie	Jr2	305	Sep	373	18	9803	441
¶Zimaicrest Marlene	Jr3	148	Nov	897	51	5899	294

§ELDRIDGE, H. L., WASHOUGAL FARM, WASHOUGAL, WASH. ARHT

*‹Bonnibell Cadet's Molly	Jr3	214	Nov	909	57	8740	440
*‹Candybelle of Washougal Farm	Sr4	230	Nov	546	27	7409	334
*‹M. Cecelia of Washougal Farm	5	71	Nov	1199	44	2803	109
s. Lad's Major of Washougal Farm	d. Bonnibell Clerilda						
*‹Virginiabell of Washougal Farm	5	200	Nov	452	22	7398	286
*‹Washougal Arrow Bon-Bon	Sr3	203	Nov	831	48	7773	381
*‹Washougal Arrow Caramel	Sr3	245	Nov	707	36	10287	460
‹Washougal Cadet Coronet	Jr2	305	Nov	360	17	10874	448
‹Washougal Cadet's Colleen	Jr2	305	Oct	257	13	10369	492
*‹Washougal Inspir. Amelia	Jr4	200	Nov	879	44	7652	346
‹Washougal Noble Fudge	Jr2	253	Nov	803	36	9078	377
*‹Washougal Noble Maid	Jr3	14	Sep	614	27		
s. Bonnibell Hattie's Noble	d. Mymaid of Washougal Farm						
‹Washougal Noble Philylla	Sr2	72	Nov	925	44	2440	103
s. Bonnibell Hattie's Noble	d. Washougal Inspir. Peggy						
‹Washougal Noble Toffee	Sr2	299	Nov	650	34	7827	375

§ELLIOTT, JAMES R., PERKIOMENVILLE, PA. ARHT

‹Fashion's Ellen May	Jr2	34	Nov	990	42	1113	48
s. Hill Girt Fashion	d. Flying Hill Admirable Ellen						
‹Fashion's Lila	Jr2	305	Oct	19	1	8504	455
‹Fashion's Lillian	Jr3	305	Oct	107	6	11363	564
‹Fashion's Lou	Jr2	305	Nov	37	2	7845	402
‹Fashion's Nancy	Jr3	305	Oct	74	4	9597	513
‹Fashion's Natalie	Sr2	62	Nov	958	47	2098	101
s. Hill Girt Fashion	d. Natalie's Dawn						
*‹Green Hill's Anise	7	305	Nov	189	12	10218	539
*‹Mike's Alice	5	258	Nov	668	36	8659	442
*‹Prince's Lou of Upson Downs	5	305	Sep	273	17	9161	477
‹Prince's Sue	Sr2	244	Nov	937	48	9945	457
*‹Royal Czar's Ellen	Sr4	282	Oct	547	32	9245	439
*‹Sterlingold Christine	8	97	Nov	1421	55	5107	183
*‹Welcome-In Natalie	15	276	Oct	773	43	11007	492

§ELLIOTT, JAMES R. & DOROTHY F., PERKIOMENVILLE, PA. ARHT

*‹Fashion's Charmer	Sr3	32	Nov	1461	81	1542	86
s. Hill Girt Fashion	d. Flying Hill Admirable Charmer						
‹Fashion's Rossani	Jr4	41	Nov	1548	76	2065	107
s. Hill Girt Fashion	d. Riveredge Leader's Rossani						
‹Gay Lad's Lilac	5	152	Nov	787	39	5586	283
‹Golden Florena P.	5	41	Nov	1201	51	1669	75
s. Hill Girt Top Prince	d. Gwynllan Florena						
‹Hallie's Violet P.	Jr2	305	Oct	533	23	8376	360

ELLIOTT, LLOYD C., FOURCHE ISLAND GUERNSEYS, LITTLE ROCK, ARK. ARHT

¶Elliott's Actor's Fawn	Jr4	6	Oct	231	11		
s. Elliott's Actor August	d. St. Albans Actor's Flossie						
¶Elliott's Actor's Floss	Sr4	26	Oct	1123	46		
s. Elliott's Actor August	d. Elliott's Faulkner's Fluff						
¶Elliott's Actor's Susan	Sr4	43	Oct	1219	64	1744	91
s. Elliott's Actor August	d. Surprise's Sadie of C. D.						
**¶Elliott's Faulkner's Fluff	7	42	Oct	1269	57	1673	75
s. Cooper's Faulkner	d. St. Albans Actor's Flossie						
¶Elliott's I. Fatima	Jr2	41	Oct	991	47	1273	61
s. Repelmar His Laird	d. Elliott's Faulkner's Fluff						
¶Elliott's L. Faye	Jr2	31	Oct	1079	38		
s. Repelmar His Laird	d. Elliott's Actor's Floss						

ENDICOTT, JOHN, "BROOKWOOD," BLOOMFIELD HILLS, MICH.

Brookwood Flicker	#Sr4	358	Oct	43	2	7659	347
Brookwood Flirtation	6	320	Nov	358	20	8005	425
Brookwood Flounce	6	334	Nov	425	23	11346	553
Brookwood Lady Frances	Jr4	291	Nov	538	33	8572	458
Brookwood Red Bird	#Jr3	356	Nov	17		7273	308

§ERB, DELBERT D., DAYBREAK FARMS, ALBANY, OREGON. ARHT

*•Ivy Oak Delta's Lady Dolores	Sr4	178	Nov	691	39	5897	310

§ERB, L. W., DAYBREAK FARMS, ALBANY, OREGON. ARHT

•Barbee of Benton	Jr3	88	Nov	846	46	2794	137
s. Naegeli Farm Interne	d. Ultra Gloria of Benton						
•Daybreak Daisy	Sr2	129	Nov	689	31	3328	128
•Daybreak Dolly	Jr2	269	Nov	403	21	5556	279
•Daybreak D. Pet	Jr2	259	Nov	650	38	6821	355
•Daybreak Elaine	Jr2	265	Nov	924	53	10436	539
•Daybreak Peer's Gloria	Jr2	273	Nov	508	37	5546	340
•Daybreak Poppy	Jr2	262	Nov	575	31	6939	315
•Daybreak Rose O'Day	Jr2	288	Nov	434	29	6559	330
•Daybreak Sally	Jr2	279	Nov	675	39	8296	405
•Daybreak Trixie	Jr2	305	Nov	319	19	9019	446
•Erb Farms Chloe	Sr4	78	Nov	890	41	2200	104
•Erb Farms Flash Ann	Jr4	235	Nov	311	18	5071	252
•Fay D. Bonnie	Jr2	271	Nov	418	27	6012	309
•Ivy Oak Rose Mary's Primrose	5	302	Nov	266	18	9919	517
•Wandamere Builder's Flo	Jr3	269	Nov	658	43	7247	403
•Wandamere C. Prioe	Sr3	85	Nov	933	47	2971	138

§ERB, L. W., DAYBREAK FARMS, JEFFERSON, OREGON. ARHT

•Daybreak Jane	Jr2	124	Dec	645	32	3046	140
•Daybreak Pest	Jr2	148	Dec	726	43	3989	209
•Erb Farms Duke's Judy	Sr2	305	Dec	25	1	7563	365

§EVANS, DICK, HICKORY HILL FARMS, ASHLAND, KY. ARHT

•Hickory Hill Leah	Sr3	288	Nov	391	23	6213	340

§EVANS, JOHN, HICKORY HILL FARMS, ASHLAND, KY. ARHT

•Hickory Hill Crystal	Jr2	293	Oct	448	24	6047	293
•Hickory Hill Daisy	Jr2	305	Nov	133	8	6518	358
•Hickory Hill Dora	Jr2	86	Nov	952	42	2756	118
s. Hill Girt Victor	d. Hickory Hill V. Delilah						
*•Hickory Hill Julie	Jr3	305	Oct	144	7	7683	369
•Hickory Hill Lady Kolette	Jr2	91	Nov	675	28	2189	81
s. Hill Girt Victor	d. Hickory Hills D. Kolene 2d						
•Hickory Hill Lee Ann	Jr2	279	Nov	586	27	7162	318
•Hickory Hill Levity	Jr2	305	Oct	340	21	7494	340
•Hickory Hill Mandy	Jr3	285	Nov	692	36	9950	417
•Hickory Hill Martha 2d	Jr2	70	Nov	685	36	1678	86
s. Hill Girt Ringmaster	d. Hickory Hill Martha						
•Hickory Hill Mist	Jr2	305	Oct	118	5	8033	338
•Hickory Hill Patience	Jr2	84	Nov	754	34	2135	88
s. Hill Girt Victor	d. Sheppard Farm's Diana						
•Hickory Hill Rose Cavalier	Jr2	287	Oct	577	32	6944	354

§FARNER, E. A., CHURCH HILL FARM, GLOUCESTER, VA. ARHT

Church Hill Lucky Belle	Sr2	365	Oct	272	14	8739	454
•Church Hill Lucky Gold	Sr2	264	Nov	433	22	5816	262
•Church Hill Lucky Penny	Jr3	239	Nov	688	32	7531	324
*•Church Hill Lucky Polly	Sr3	224	Nov	643	30	8467	361
•Church Hill Lucky Primrose	Jr2	95	Nov	596	31	2153	99
s. Southampton Lucky Prince	d. Church Hill Lucky Patsy						
•Church Hill Lucky Scarlet	Sr2	118	Nov	893	43	3797	158
•Turkey Ridge Nestor's Blossom	Jr3	263	Nov	494	29	7565	368

§FAUST, M. C., VIR-MAR FARM, COVINGTON, IND. ARHT

•Maurana Q Sally	Sr2	40	Nov	979	40	1288	52
s. Mulhocaway Butterfat Quintus	d. Maurana's Faithful						
*•Virmar's Actor's Gloria	Sr3	127	Nov	568	33	3553	172
*•Virmar's Lady Diamond	Jr4	305	Dec	28	1	8775	433
*•Virmar's Lady Ruby	Jr4	305	Oct	300	16	9935	484
*•Virmar's Lady Topaz	5	177	Nov	744	39	7003	294
•Virmar's Queen Mary	Sr2	159	Nov	663	34	4993	228

§FAUST, M. C. & WALLACE, JANET, VIR-MAR FARM, COVINGTON, IND. ARHT

•Virmar's Queen Esther	Jr2	92	Nov	644	32	2456	114
s. Virmar's Dicta Kingman	d. Willona Wonder's Audrey						

§FISHER, RICHARD V., MAPLE POINT FARM, PORTERSVILLE, PA. ARHT

*Maple Point Major's Silky	5	245	Dec	482	30	7160	400

FISHER, V. T., MAPLE POINT FARM, PORTERSVILLE, PA. ARHT

•Maple Point Major's Fragrance	Jr2	139	Dec	627	33	3577	170
*•Maple Point Major's Glorious	5	231	Dec	512	31	6320	337
*Maple Point Major's Primrose	Sr4	144	Nov	659	40	4859	242
*Mordele Farms Irene	Jr2	290	Dec	579	29	8666	382

FLINT, J. R., FLINCO FARMS, JACKSON, MISS. ARHT

¶Boehle's Ideal's Jane	6	255	Nov	571	32	7852	414
•Bon-Air's Victor Delight	Sr4	140	Nov	563	29	4080	188
¶Burton Lane Idol's Nannette	Sr4	196	Nov	613	30	7288	301
*¶Callicott Champ's Cora	Jr2	272	Nov	426	23	5700	257
*¶Cone's Cavalier Edith	5	78	Nov	991	43	2987	129
s. Riegeldale Emory's Cavalier	d. Hermes Leader's Queen						
*•Dot-Cap's Alice	6	48	Nov	982	39	1525	61
s. Duffield Farouk King	d. Crickett's First Daughter						
¶Dot-Cap's Beauty	Sr4	275	Nov	714	38	10815	482
¶Dot-Cap's Harriet	5	216	Nov	620	35	7535	340
*•Dutchess of Sunny Kenn	10	180	Nov	611	35	5480	246
Edinham Levity Queen Martha	Jr4	365	Nov	404	24	13065	626
¶Edisto Farm's Breezy	#Jr2	303	Nov	7		5121	269
*¶Flinco Farms Pre Martha	Sr2	68	Nov	714	29	1752	72
s. McDonald Farms Pre Dean	d. McAfee's Count's Mary						
¶Flinco Roger's Royal Paula	Jr2	198	Nov	729	38	6608	296
¶Gayland's Daisy	5	226	Nov	451	25	7520	339
¶Graceland Eclipse's Garnet	Sr4	222	Nov	699	41	8636	376
*¶Henslee Farms County Secret	5	72	Nov	812	40	2055	101
s. Vagabond's Alcazar	d. Secret's Nubia						
¶Henslee Farms Pre Daphne	Sr2	244	Nov	539	32	7629	363
¶Hermitage View Maxim Ruth	Jr2	305	Nov	176	13	8314	460
¶Maegeo D Lark	Jr2	305	Oct	241	14	6391	314
*¶Maxim's Hopeful Hawaiian Flash	10	293	Nov	598	38	9213	507
¶McDonald Farms Oriole	Jr2	274	Nov	540	32	8821	428
McDonald Farms Pre Olympia	Jr2	365	Nov	134	6	10943	479
•McDonald Farms S. Pinkie	Jr2	34	Nov	723	27	822	30
s. McDonald Farms Steadfast	d. Experience's August						
¶Meadow Lodge Tritta	Sr4	198	Nov	659	32	6775	280
*¶Mulhocaway Cavalier's Fayette	5	39	Nov	1493	67	1897	86
s. Glenburnie Cavalier	d. Mulhocaway Fay Butterfat						
•Owen's Place Royal's Grace	Jr4	233	Nov	357	20	5498	267
•Parson's Sunbeam B	Sr4	305	Nov	77	3	7000	314
¶Red Cross Noble Ruby	Sr3	266	Nov	425	21	8218	386
*St. Albans A V Boy's Nella Jay	Sr4	344	Nov	605	37	14058	636
*¶Sedgley Beatrice	11	236	Nov	637	32	8096	345
¶Smith's Piper Queen	Jr2	294	Nov	536	30	9624	414
*Sunny Kenn Bravery's Sophie	10	78	Nov	920	41	2704	121
s. Riegeldale Majesty's Bravery	d. Julia Ann of Sunny Kenn						
Sunny Kenn Forrest's Pansie	Sr4	343	Nov	654	33	14115	629
•Sunny Kenn Moonlight's Dorothy	5	188	Nov	684	32	5193	216
¶Sunny Kenn Moonlight's Etta	5	161	Nov	861	47	6111	275
*¶Sunny Kenn Rose Marie	8	181	Nov	753	35	6274	257
•Walker Farms Piper Holly	Jr2	303	Nov	359	21	6172	299
*¶Walker Farms Standard Rhapsody	Sr3	60	Nov	938	47	2109	107
s. Riegeldale Emory's Standard	d. Walker Farms Piper's Rozan						
*¶Walker Farms Vim's Celia	7	294	Nov	666	32	12797	539
*¶Winkler Farms A. Perscilla	Jr3	151	Nov	766	38	5452	254
•Winkler Farms Chum's Effie	Sr4	195	Nov	447	24	5980	239
*¶Winkler Farms Chum's Jo	Jr4	231	Nov	304	10	8128	316
*Winkler Farms Fayette Abigail	Sr2	198	Nov	845	36	7492	307
¶Winkler Farms Hazel	Sr2	41	Nov	681	25	1003	36
s. Coldspring's Noble's Gardsman	d. Winkler Farms Chum's Effie						
*¶Winkler Farms Inelia	6	66	Nov	933	41	2326	104
s. Big Springs Queen's Corporal	d. Winkler Farms Daisy						
*¶Winkler Farms Katie	6	275	Nov	202	9	8568	366
¶Winkler Farms Lady May	Sr2	213	Nov	561	31	7111	321
¶Winkler Farms Linda	5	269	Nov	329	15	9463	378
¶Winkler Farms Nina's Amber	Sr2	40	Nov	805	31	1096	42
s. Caumsett Sheriff	d. Sunny Kenn Moonlight Nina						

FORSGATE FARMS, INCORPORATED, JAMESBURG, N. J.

Clearbranch Shaw Hazel	Sr3	236	Nov	846	45	10609	589
*Cottage Lady Milly	7	305	Nov	1180	56	10963	480
Flint Hill Actor's Dot	Sr3	269	Oct	685	41	8906	473
*Forsgate Butterfat's Gracious	Jr2	365	Dec	107	6	12634	646
Forsgate Philosopher's Rosalie	Jr2	84	Nov	1159	57	3262	153
*Great Elm C. Amanda	Sr4	118	Nov	1687	88	6969	331
*Great Elm His Bell	6	91	Nov	1402	68	4640	193
Great Elm Phil's Geneva	Jr2	304	Nov	1268	61	14651	647
*Hominy Hill Gerdeen	7	145	Nov	1383	72	7578	388
Ideal's Beacon's Regina	Jr4	244	Nov	937	55	10607	536
Ideal's Charmer's Hilda	Jr2	365	Nov	772	54	11511	662
*Ideal's Dairy Boy's Eleneo	Sr4	365	Nov	758	46	14577	609
*Ideal's Genevieve	5	122	Nov	1445	75	6341	318
*Ideal's Regent's Kate	5	365	Sep	34	2	9792	567
Ideal's Risbecq's Golda	5	72	Nov	1121	52	2811	136
*Meadowlane Gertrude	8	87	Nov	1656	82	5128	229
*Ratcliffe Manor Dora	7	237	Nov	1302	61	12057	533
*Trainer's Royal's Loraine	Sr4	365	Nov	1087	55	20164	932
*Wilgorlan Farms Elsie	5	182	Nov	1227	68	10972	518
¶Wychmere Lenna	#Jr2	296	Oct	666	38	8908	471

§FORT, L. W., FORT'S GUERNSEY FARM, GREAT FALLS, S. C. ARHT

•Badger's Delia	Jr2	239	Nov	880	35	7993	339
•Badger's Viola	Jr2	239	Nov	1039	42	9486	393
*•High Honor's Minnie	Jr3	42	Nov	1248	51	1692	70
s. Klondike High Honor	d. Golden Glow Minerva						
*Kerr's Foremost Maxim's Alice	Jr3	365	Nov	538	27	13138	628
*•Kerr's Foremost Maxine	5	61	Nov	911	35	1879	75
s. Klondike Hollinrost's Chieftain	d. Kerr's Foremost Ruth						
•Kerr's Foremost Max Maid	Jr2	47	Nov	887	44	1366	63
s. Quail Roost NoMax Design	d. Kerr's Foremost Imogene						
Northern F Tulip	Jr3	365	Oct	545	32	12736	650
*•Piper's Sunbeam Girl	Sr3	210	Nov	979	42	8299	367
*•Pleasant View Ace's P. Moe	5	39	Nov	1423	66	1782	83
s. Bournedale Ace's Rival	d. Graceland Max Patsy						
Queen's Royal Lass	Jr4	322	Nov	603	30	12406	576
•Rivelon Medford's Cheerful	Jr2	87	Nov	947	39	2637	105
s. Quail Roost Maxim's Medford	d. Grapelawn Cheerful						

FOX, FRANCES HILL, CROASDAILE FARMS, DURHAM, N. C. ARHT

Croasdaile Elliton's Fairy	Jr2	351	Oct	362	20	6716	362
Croasdaile Invasion's Dame	Sr2	101	Oct	709	39	2490	143
*Croasdaile Invasion's Flower	Jr2	305	Sep	175	11	5669	311
*Croasdaile Invasion's Jessie	#Jr3	348	Sep	89	6	7234	417
*Croasdaile NoMax Fronie	Sr3	207	Oct	618	38	6497	345
¶Croasdaile NoMax Ruby	#Sr2	219	May	412	25	4241	235
*Croasdaile Princess Beatrice	Jr4	214	Oct	648	41	6439	358
Croasdaile Princess Dora	Jr2	365	Sep	153	10	9869	569
*Croasdaile Respect Mary	Sr4	221	Oct	869	45	7949	384
Croasdaile Roger's Miss Fritz	Jr2	290	Oct	672	42	7785	416

FOX, FRANCES HILL & HERBERT J., CROASDAILE FARMS, DURHAM, N. C. ARHT

*Croasdaile Maxim's Primrose	5	320	Sep	318	16	9041	446
Croasdaile NoMax Ramora	Jr3	324	Oct	633	43	8772	493
*Croasdaile's Princess Gale	8	311	Sep	281	16	9324	480

§FOX, FRANK, FOX'S GUERNSEY DAIRY, WAUKESHA, WIS. ARHT

Fox's Gay Girl of Waukesha	Sr2	34	Nov	1015	45	1133	50
s. Curtiss Candy Ace of Hearts	d. Fox's Goldilocks of Waukesha						

§FOX, FRANK, JR., FOX'S GUERNSEY DAIRY, WAUKESHA, WIS. ARHT

Mistress of Fulton Farm	Jr2	68	Nov	713	30	1738	80
s. Curtiss Candy Master Curtiss	d. Fulton Farm's Queen						

§FOX'S GUERNSEY DAIRY, WAUKESHA, WIS. ARHT

Fox's April of Waukesha	Jr2	68	Nov	775	36	2361	108
s. Curtiss Candy Ace of Hearts	d. Annabell of Betts Homestead						
Fox's Fran of Waukesha	Jr3	32	Nov	941	46	995	49
s. Curtiss Candy Levity Eclipse	d. Fox's Frederica of Waukesha						
Fox's Isabelle of Waukesha	Sr2	335	Oct	598	30	9509	494
Fox's Joanna of Waukesha	Sr2	108	Nov	611	36	2286	129
Fox's Kay of Waukesha	Jr2	43	Nov	1024	42	1436	60
s. Curtiss Candy Ace of Hearts	d. Fox's Lucky of Waukesha						
Fox's Marguerite of Waukesha	Jr3	118	Nov	637	32	2716	134
Fox's Naomi of Waukesha	Jr2	40	Nov	859	34	1150	45
s. Curtiss Candy Ace of Hearts	d. Fox's Nettie of Waukesha						
Fox's Priscilla of Waukesha	Sr2	13	Nov	426	17		
s. Curtiss Candy Ace of Hearts	d. Fox's Phylis of Waukesha						
Fox's Susan of Waukesha	Sr2	365	Nov	459	23	9482	460

§FULLER, ALVAN T., RUNNYMEDE GUERNSEY FARM, NORTH HAMPTON, N. H.

•Runnymede Ava	Jr2	270	Oct	553	25	6658	227
•Runnymede Heddy	Jr2	184	Oct	682	30	5291	210
•Runnymede Iolanthe	Jr2	214	Oct	650	33	6374	264
Runnymede Lilly Girl	Jr2	291	Sep	1002	50	9858	450
•Runnymede Lucia	Sr3	61	Oct	895	39	1887	83
s. Haven Hill Royal Philosopher	d. Runnymede Sapphire Gem						
Runnymede Media	Sr2	365	Oct	736	36	12011	520
•Runnymede Norma	Jr2	305	Sep	270	13	7188	310
Runnymede Phil's Florette	Jr2	365	Nov	292	15	9975	467
•Runnymede Romelle	Jr2	260	Oct	665	29	7153	262

§FUNK, J. E. & L. E., PRAIRIEMEDE FARMS, WINDSOR, MO. ARHT

•Franchester King's Ione	Jr2	175	Nov	497	30	4150	203
*•Prairiemede's Beauty Pride	Sr4	216	Nov	534	28	7139	350
*•Prairiemede's Betty Kay	Sr4	253	Nov	424	18	7170	293
•Prairiemede's Clarice	Sr2	167	Nov	215	11	2874	140

Prairiemede's Golden Crusta	Jr2	335	Nov	419	25	7499	384
•Prairiemede's L Empress	*Sr2	252	Oct	311	16	4744	221
Prairiemede's L Estor Alma	Jr2	278	Nov	326	20	4600	232
•Prairiemede's L Maywinn	Sr2	305	Nov	17	1	5761	272
*•Prairiemede's L. Mayze	Sr3	277	Nov	227	12	5881	258
•Prairiemede's L. Suzann	Sr2	239	Nov	163	8	4282	179
•Prairiemede's L Toodsie	Jr2	276	Nov	239	15	4998	239
•Prairiemede's L. Violet	Sr2	305	Nov	69	3	6702	303
•Prairiemede's Pansy	Sr2	256	Oct	477	23	7182	310
•Prairiemede's Peggy Lou	Jr2	291	Nov	262	17	5816	280
•Prairiemede's Silver Melody	Sr2	97	Nov	726	32	2493	106
*•Prairiemede's Silver Sheenie	Jr4	59	Nov	917	44	1789	85
s. Meadow Lodge King's Horatio	d. Prairiemede's Silver Sheen						
•Prairiemede's Starette	Jr2	279	Nov	381	19	5604	244
*•Prairiemede's Victory	Sr4	237	Nov	490	29	7503	359
•Prairiemede's Wonder Della	Jr2	265	Nov	378	20	5020	252

GARDNER, O. MAX, JR., CLECO FARMS, SHELBY, N. C. ARHT

*•Clear View Felicia	7	178	Nov	448	24	5364	254
•Cleco Baroness Elizabeth	Jr2	305	Aug	352	20	7141	331
•Cleco Max's Alice	Jr2	113	Nov	570	33	2497	134
s. Quail Roost Choice Max	d. Eagle Nest Maxim Alice						
•Cleco Max's Felicia	Jr2	76	Nov	747	34	2088	100
s. Quail Roost Choice Max	d. Clear View Felicia						
**Cleco Princess Elizabeth	Jr3	244	Nov	418	23	7547	369
•Cleco Princess Hoage	Jr2	254	Nov	434	26	5213	287
*•Eagle Nest Maxim Alice	8	139	Nov	498	26	3205	157
*•Guernsdel Princess Fern	5	121	Nov	1064	41	4964	214
**Hazelwood's Slipper	5	305	Nov	163	9	8795	375
**Klondike Linda	10	184	Nov	576	26	6812	306
*•Traxler's Dodsworth Maid	5	305	Nov	208	13	7543	337
*•Twin Brook Maxim Bonnie Ann	Sr4	277	Nov	318	17	8575	394
*Uncle Sam's Blossom	9	215	Nov	212	11	5569	257
*•Verne Dale Majesty's Fern	Jr3	305	Oct	30	1	5508	274
*•Verne Dale Majesty's Hazel	Jr3	305	Oct	195	6	5187	287

GEORGE, MARCIA E. & STEPHEN, EDITH F. G., LYNBROOK FARM, SOUTHBORO, MASS. ARHT

*•Lynbrook Cherry Larkspar	8	200	Nov	766	40	6593	312
*•Lynbrook Lad's Cherry Anna	5	285	Nov	933	43	10474	452
*•Lynbrook Pride's Eloise	Jr4	172	Nov	891	43	6176	293
*•Lynbrook Reliance C. Precept	Jr3	293	Nov	476	24	8150	407
*•Lynbrook Royal Annabelle	Jr3	163	Nov	691	41	6035	278
•Lynbrook Royal Annora	Jr2	305	Nov	724	34	10125	423
*•Lynbrook Royal Edith	Sr3	96	Nov	798	41	3557	207
•Lynbrook Royal Marcia	Sr2	305	Oct	813	41	9871	436
•Lynbrook Royal Pearl	Sr2	122	Nov	745	34	3312	151
•Lynbrook Supreme Audrey	Sr2	152	Nov	789	35	4471	186

GILMORE, WILLIAM Y., JR., LOOKOUT VALLEY FARM, LAKE GENEVA, WIS. ARHT

*Glacial Meads Coronet Dawn	Jr4	34	Nov	1348	54	1516	61
s. Pine Manor Rose King	d. Glacial Meads Splendor Dawn						
*Lookout Valley Fairy Queen 2d	Jr3	263	Oct	430	30	7942	364
*•Lookout Valley Levity Boneva	Jr3	129	Nov	860	46	4489	208
Lookout Valley Levity Dorabell	Sr2	160	Nov	632	40	5528	226
*Lookout Valley Levity Faith	Jr4	98	Nov	1168	56	4335	193
*Lookout Valley Levity Goldette	Jr4	195	Nov	462	21	6103	248
*Lookout Valley Levity Pansy	Jr4	34	Nov	1411	57	1587	65
s. Curtiss Candy Levity Hero	d. Lookout Valley Superb Poneiana						
*Lookout Valley Levity Paula	Sr3	144	Nov	731	35	4842	204
Lookout Valley Levity Petunia	Jr2	365	Oct	279	14	10033	451
*Lookout Valley Levity Sonya	Jr3	266	Nov	426	22	7574	357
*•Lookout Valley Sonnet	Sr4	97	Nov	930	53	3353	173

GOERINGER, RAYMOND, LAKE LOUISE FARM, DALLAS, PA. ARHT

**Burton Lane's Supreme Lorraine	6	211	Nov	770	39	7992	354
*Coldspring's B. R. Clara	Sr2	175	Nov	610	27	4692	184
*•Covington Hills Golden Dawn	Jr4	122	Nov	873	46	4198	196
*Delight of Lake Louise	Jr2	219	Nov	560	35	6559	352
*Doral Count's Glory	Jr3	83	Nov	901	44	2788	158
s. Pine Manor Count of Lakewood	d. Normandy Glory						
*•Douglaston Baroness Rosy	6	87	Nov	942	50	3366	157
s. Douglaston Crown Prince	d. Douglaston Rosy Queen Anne						
*Douglaston Challenge's Charm	Jr2	145	Nov	818	42	4289	187
**Elm Haven Image's Dimple	5	305	Oct	113	5	11947	610
*•Goose Valley Nadine	Sr3	82	Nov	1055	55	3171	159
s. Nyala Peerless	d. Goose Valley Nancy						
*Meal's G. S. ' Myrtle	Sr3	124	Nov	778	51	3874	224
*Imp. Jessie of Melville Place	Jr2	157	Nov	864	36	5308	216
**Lake Louise Anthracite's Skip	6	111	Nov	1223	58	5215	237
**Lake Louise Chief's Jubilee	8	305	Nov	547	29	11282	511
Lake Louise Guy's Elane	Jr2	365	Oct	663	39	10968	536
*Lake Louise Guy's Redwing	Jr2	175	Nov	903	46	6163	282
*Lake Louise King's Luana	Sr2	58	Nov	1311	65	2478	123
s. Lake Louise Coronation King	d. Villa Crest Lovely						
*Lake Louise King's Pearl	Jr2	103	Nov	945	38	3720	156
**Lake Louise Prediction's Boots	Sr3	141	Nov	870	45	5341	237
*Lake Louise Princess Royale	Jr3	129	Nov	1029	49	5013	224
*Lake Louise Superb's Camile	Jr3	161	Nov	796	36	5237	228
*•Lake Louise Superb's Countess	Jr3	79	Nov	948	47	2679	132
s. Douglaston Baron Superb	d. Niplig Prospect Jewel						
*Lake Louise Superb's Holiday	Jr2	155	Nov	534	30	3617	174
*Lake Louise Superb's Hoppy	Jr2	294	Oct	540	32	7166	366
Lake Louise Superb's Molly	Jr2	365	Nov	105	6	10172	551
*Lake Louise Superb's Primrose	Sr2	239	Nov	616	36	6774	346
*Lake Louise Superb's Twilight	Jr2	305	Oct	269	13	10411	503
*Imp. Petite Etoile of Les Videclins	12	238	Nov	1020	43	11199	505
Imp. Regal Rose Bud	9	250	Nov	910	41	11744	589
*Imp. Tulip's Petal	Jr2	124	Nov	919	45	4458	211
*Villa Crest Helena	6	365	Dec	81	5	13606	751
*Villa Crest King's Lucy	Jr4	173	Nov	954	50	6305	282

§GOODMAN, DONALD L., MER-DON'S FARM, LIMA, OHIO. ARHT

•Mer-Don's Lilac	Jr3	305	Nov	493	25	8818	410

§GOODMAN, HARVA A., MER-DON'S FARM, LIMA, OHIO. ARHT

*•Cornalfa's P. Jeanette	Jr4	305	Nov	52	2	7640	337
*•Mer-Don's Cinderella	Sr3	289	Nov	485	27	8105	384
*•Mer-Don's Connie	Jr4	253	Nov	443	23	6210	279
•Mer-Don's Dora	Jr2	198	Nov	675	31	5930	250
•Mer-Don's Flora	Sr2	253	Nov	469	29	5299	285
•Mer-Don's King's Jennie	Jr2	275	Nov	632	34	7285	322
*Mer-Don's Lue's Star	7	310	Nov	1129	55	14484	629
•Mer-Don's Lula	Jr2	305	Oct	407	23	6522	320
*•Mer-Don's Melba	Jr3	305	Sep	21	1	7626	398
•Mer-Don's Rosetta	Sr2	305	Oct	408	21	7464	341
•Mer-Don's Stella	Jr3	275	Nov	332	23	6243	323
*South Wind Dalann	Jr3	340	Nov	330	19	8859	408

§GOODMAN, HARVA A. & SONS, MER-DON'S FARM, LIMA, OHIO. ARHT

•Sunny Meadows Supreme Beth	Jr2	305	Oct	434	22	6538	304
•Sunny Meadows Supreme May	Sr2	305	Oct	60	4	5865	318

§GOODMAN, MERLIN D., MER-DON'S FARM, LIMA, OHIO. ARHT

*•Cornalfa's Sharon Sue	Sr4	253	Nov	534	31	6899	354

§GOODRICH, JOHN B., GOODRICH FARMS, WINCHESTER, IND. ARHT

•Goodrich Farms Bomber's Allure	Jr2	31	Dec	1093	50		
s. Meadow Lodge King's Bomber	d. Goodrich Farm's Marie						
*•Goodrich Farm's Tilda	6	292	Dec	678	38	10499	513
•Goodrich Farms Torilda	Jr2	305	Oct	69	3	9529	390
•Goodrich Farms Torroda	Jr2	265	Dec	551	22	5946	247
*Linwood's Angie	7	365	Oct	491	20	14495	587

§GORDON, GALE F., GORDONDALE FARM, NELSONVILLE, WIS. ARHT

•Gordondale Leading Lady	Jr2	305	Oct	289	16	8561	426

§GORDON, LEROY W., GORDONDALE FARM, NELSONVILLE, WIS. ARHT

•Gordondale Bellona	Jr2	291	Nov	353	23	6175	308
•Gordondale Canasta	Jr2	305	Nov	334	19	6181	305
*•Gordondale La Bella	5	232	Nov	445	27	7001	353
•Gordondale Luxury	Jr2	233	Nov	494	29	5289	266

§GRABOWSKE, LOUIS & LEO, AACHEN FARM, MERRILL, MICH.

•Aachen Farm Pauline	5	305	Oct	33	1	7038	382
•Aachen Farm Queen of The North	*Sr3	303	Sep	249	12	6538	289

GREAT ELM FARM, INCORPORATED, DOVER, N. H. ARHT

*Great Elm C. Bella	7	237	Nov	1214	63	13379	621
*Great Elm C. Genevieve	Jr4	290	Oct	1118	53	15940	678
*Great Elm Ellen	12	253	Nov	1114	69	12701	660
Great Elm Phil's Barbera	Jr2	319	Nov	1010	54	13658	625
*Great Elm Phil's Bell	Jr2	174	Nov	964	43	6234	268
Great Elm Phil's Blossom	Sr2	349	Nov	788	49	12086	632
Great Elm Phil's Daisy	Jr2	323	Nov	1116	51	14963	593
**Great Elm Phil's Dutchess	Jr3	183	Nov	1041	52	8649	393
**Great Elm Phil's Eva	Jr3	82	Nov	1378	71	4115	187
s. Great Elm Royal Philosopher	d. Great Elm His Eva						
Great Elm Phil's Evon	Jr2	365	Nov	420	20	15757	712
**Great Elm Phil's Glennie	Jr3	169	Nov	1047	47	7766	340
Great Elm Phil's Gracie	Jr2	113	Nov	1114	56	4439	200
Great Elm Phil's Linda	Jr2	85	Nov	1145	52	3275	136
s. Great Elm Royal Philosopher	d. Great Elm His Linda						
Great Elm Phil's Prim	Jr2	211	Nov	580	29	6628	297
Riford Farm E. Bettina	Jr2	118	Nov	845	40	3904	169
Riford Farm E. Heather	Jr2	299	Nov	698	37	9280	434
Riford Farm E. Lilibet	Jr2	144	Nov	998	50	5064	236

§GREENEBAUM, LOUIS J., WILLOW BROOK FARM, PEWAUKEE, WIS. ARHT

•King's Belinda of Willow Brook	Jr2	153	Nov	614	28	3679	155
•King's Faith of Willow Brook	Jr2	220	Nov	493	23	4833	209
•Willow Brook King's Adrianne	Sr2	221	Nov	474	23	4810	213
•Willow Brook King's Constance	Jr2	148	Nov	559	29	3540	168
*•Willow Brook King's Diamond	Jr3	305	Oct	44	2	7662	348
*•Willow Brook King's Eileen	Sr3	305	Sep	175	9	7328	344
*•Willow Brook King's Genevieve	Sr4	69	Nov	731	38	1885	92
s. Meadow Lodge King's Gentleman	d. Willow Brook La Vaine						
*•Willow Brook King's Gloria	5	41	Nov	1304	60	1748	86
s. Meadow Lodge King's Gentleman	d. Willow Brook Grandee's Glory						
*•Willow Brook King's Joan	Sr3	122	Nov	563	25	3555	154
*•Willow Brook King's Lida	Jr3	219	Nov	432	25	4877	241
*•Willow Brook King's Lilac	Jr4	214	Nov	340	18	4668	230
*•Willow Brook King's Meadowlark	Sr3	305	Nov	128	7	8153	380
*•Willow Brook King's Merrymaid	Jr3	206	Nov	312	13	4791	195
*•Willow Brook King's Princess	6	41	Nov	1099	55	1517	78
s. Meadow Lodge King's Gentleman	d. Willow Brook Hope						
*•Willow Brook King's Souvenir	5	153	Nov	607	31	4550	252
*•Willow Brook Meadow Queenie	5	305	Nov	72	3	9634	416
•Willow Brook Prince's Hannah	Jr2	167	Nov	560	24	3550	149
*•Willow Brook Valmead's Fortune	5	241	Nov	534	26	7155	347
*•Willow Brook Valmead's Pet	Sr4	238	Nov	528	24	7031	304

§GUERNSEY MILK JUG FARM, MILWAUKEE, WIS. ARHT

*•Chief's M. Josette	7	232	Dec	271	13	5228	254
•Guernsey Maid Gloria	Jr2	108	Dec	688	35	2423	113
•Guernsey Maid Maggie Lee	Jr3	238	Dec	662	35	6393	311
*•Guernsey Maid Roberta	Sr3	147	Dec	486	28	3305	190
•Walker Farms Miss Rosalie	Sr2	247	Dec	277	16	4516	228

GUESS, J. B., JR., EDISTO FARMS, DENMARK, S. C.

•Edisto Farms Adina	Sr2	63	Nov	1051	48	2105	98
s. Clear Springs' Steadfast	d. Clear Springs' E. P. Audrey						
•Edisto Farm's Bellina	Jr3	128	Oct	1068	51	5071	241
•Edisto Farms Fancy Peach	Sr2	52	Nov	801	30	1394	51
s. Edisto Farms Challenger	d. Beau's Fancy Pearl						
•Edisto Farms G. Maude	Sr2	66	Nov	843	44	1772	96
s. Fairlawn Hornet's General	d. Edisto Farm's Mistery						
•Edisto Farms G. Rosemary	Sr2	63	Nov	793	46	1693	89
s. Fairlawn Hornet's General	d. Oaklawn Rosalie						
•Edisto Farms G. Secret	Jr2	26	Oct	805	34		
s. Fairlawn Hornet's General	d. Knight Salaska						
•Edisto Farms Harmony	Sr2	63	Nov	1155	54	2345	104
s. Ben Tulloch Robinhood	d. Ben Tulloch Holly						
•Edisto Farm's Ioka	Jr3	68	Nov	759	40	1763	91
s. Clear Springs' Steadfast	d. Edisto Farm's Image						
•Edisto Farms K. Adella	Jr2	62	Nov	830	41	1735	75
s. McDonald Farms King's Manuel	d. Edisto Farm's Gay Anita						
•Edisto Farms K. Dream	Sr2	71	Nov	799	36	1985	87
s. McDonald Farms King's Manuel	d. Edisto Farm's Donita						
•Edisto Farms K. Moxie	Sr2	63	Nov	764	39	1763	79
s. McDonald Farms King's Manuel	d. Edisto Farm's Miranda						
¶Edisto Farms K. Paulette	Jr2	194	Nov	807	41	7149	316
**Edisto Farm's Maida	8	102	Nov	975	40	5111	209
¶Edisto Farm's Maxim Melody	Jr3	134	Nov	801	41	4365	206
¶Edisto Farms Neta	Jr2	164	Oct	738	37	5338	244
•Edisto Farm's Racket	Sr2	142	Nov	913	50	4681	222
¶Edisto Farm's Ruthy	Jr3	279	Nov	513	40	7812	465
•Edisto Farm's Volly	8	266	Nov	1057	52	12506	531
¶Herrod's Queen Jessie	6	151	Nov	614	36	5882	284

§GUSTAFSON, ALFRED N., FARELANDE FARM, WHITFORD, PA. ARHT

*•Colonial Hill Minuet	Jr3	302	Oct	775	48	9699	503
•Farelande Betsy	Jr2	116	Nov	772	46	3193	167
*•Farelande Josephine	Jr3	291	Nov	551	33	9015	450
•Farelande Mary Jane	Sr2	112	Nov	819	42	3773	186
•Farelande Nancy	Jr2	136	Nov	505	28	3294	151
•Farelande Patsy	Jr2	305	Nov	208	11	6916	370
•Farelande Peggy	Jr3	122	Nov	902	42	4083	195
*•Farelande Rose Marie	Jr3	239	Nov	824	39	8736	366

*•Farelande Sally Sr3 305 Oct 29 1 8831 447
*•Farelande Starlet Jr3 100 Nov 821 40 3324 155
*•Grandview's Emerita 6 162 Nov 826 53 6006 346
*•Mapleyale Moonlight Paulette 6 73 Nov 1158 61 3020 155
*•Nit-a-nee Meadows Dolly 7 228 Nov 778 40 7508 349
*•Romulo's Minnie Sr4 199 Nov 776 33 6566 269

§HACKMAN, ARTHUR K., WILLOW BROOK FARM, LANSDALE, PA. ARHT
•Brightlad's Allyssum Jr3 296 Nov 410 25 6911 399
*•Brightlad's Ann Sr3 205 Nov 471 27 5527 293
•Brightlad's Miranda Sr4 100 Nov 781 37 3004 145
*•Hunthill Diana Sr3 67 Nov 683 36 2241 98
s. Fairlawn Actor's Janus d. Bethany Noble Lassie
*•Royal's Phronmia Sr3 105 Nov 546 25 2810 139
*•Willow Brook Alta Jr4 305 Oct 170 9 8904 477
*•Willow Brook B. Molly #5 281 Aug 422 28 5840 345
*•Willow Brook B. Phronima 5 109 Nov 1007 49 4140 218
*•Willow Brook Maryannie 5 67 Nov 1133 51 2624 122
s. Coldspring's Janet's Brightlad d. Willow Brook Marian
*•Willow Brook R. Jean Sr3 132 Nov 806 36 4361 189
•Willow Brook R. Marian Sr2 112 Nov 479 21 2182 106
•Willow Brook R. Maryann Jr2 305 Nov 69 4 6791 322
*•Willow Brook R. May Rose Sr4 105 Nov 903 43 3776 164
•Willow Brook Royal's Madonna Sr2 193 Nov 637 33 5321 246
•Willow Brook Royal's Rosette Jr2 305 Oct 8 6707 338
•Willow Brook R. Pauline Jr3 26 Sep 868 35
s. Coldspring's Vanity's Royal d. Dimple's Patsy of Frogner
•Willow Brook R. Pearl Sr2 106 Nov 670 31 2630 119

HAMMELL, LAWRENCE M., FRANKLIN PARK, N. J. ARHT
Actor's Blondie Jr2 242 Nov 589 29 6492 283
*Delwake Blondie 5 192 Nov 753 36 6718 333

§HARDING, JOHN M., HILLCROFT FARM, IVYLAND, PA. ARHT
*•Hillcroft Marjorie Jr4 144 Nov 638 37 3769 208
s. Gardenville Supreme's Valiant d. Hillcroft Blondie
•Hillcroft Midshipman's Alice Jr2 81 Nov 701 31 1982 81
s. Leeside Midshipman d. Hillcroft Annie
*•Hillcroft Sunflower Jr3 232 Nov 366 17 6743 294
*•Hillcroft Susan Sr3 118 Nov 776 37 3868 171
s. Gardenville Supreme's Valiant d. Hillcroft Winifred
*•Hillcroft's Valiant Clare Jr3 132 Nov 825 39 4633 205
s. Gardenville Supreme's Valiant d. Greenfield Laverna
•Hillcroft's Valiant Jeannie Jr2 305 Oct 447 28 6781 329
•Hillcroft's Valiant Myra Sr2 304 Nov 258 15 5931 293

§HAYNES, JOHN & SON, SPARJA FARM, PATASKALA, OHIO ARHT
Comfort Ph. Nadene's Nancy #Sr2 287 Oct 69 3 5691 237
*•Hillcrest Queen Joyce Jr4 305 Nov 38 2 9434 420
Sparja Farm's Wonder's Pamela Sr2 189 Nov 559 28 4731 211
*Sparja's Cardinal's Mary 5 323 Nov 343 15 9277 423

§HAYNES, PAUL O., SPARJA FARM, PATASKALA, OHIO ARHT
•Bart's Vivian of Oakdale #5 292 Oct 137 6 6766 302

§HOLDRIDGE, H. A., HOLDRIDGE FARMS, MEDINA, OHIO. ARHT
•Holdridge Cheerio Mary Jr2 174 Nov 574 31 4657 243
s. Langwater Cheerio d. Marigol of Starr Farm

§HOOD, HELEN D., HOOD FARM, DERRY, N. H. ARHT
•Donmac Anita Jr2 196 Nov 461 21 4050 170
•Hood Kroft A. Agnes Jr2 86 Nov 752 31 2283 90
•Hood Kroft Beauty Lady Jr2 305 Oct 95 5 6429 290
•Hood Kroft C. P. Lass Jr2 38 Nov 1059 47 1337 60
s. Caumsett Power House d. Pine Hill Donna Lass
•Hood Kroft Dairy Girl Jr2 95 Nov 666 29 2498 94
s. Pine Hill Spaceman d. Pine Hill Dairygirl
•Hood Kroft Faithful Lady Jr2 305 Nov 11 5912 257
•Hood Kroft Marilyn Jr2 249 Nov 501 23 6012 280
•Hood Kroft Rosebud Jr2 74 Nov 788 32 2034 83
s. Pine Hill Airman d. Pine Hill Airman's Rosebud
Hood Kroft Rosette Lady Jr2 361 Nov 313 15 7231 332
•Hood Kroft S. Autumn Jr2 89 Nov 749 31 2502 103
•Hood Kroft S. Crescent Jr2 189 Nov 493 22 4210 187
•Howland Marauder's Koral Jr2 174 Nov 512 26 3848 191
*•Pine Hill A. Rhoda Jr4 305 Oct 147 7 7197 348
•Savery's V. Beauty 5 238 Nov 340 16 6923 301

§HOWELL, EARL E., HOWELL FARM, OKLAHOMA CITY, OKLA. ARHT
*•Cooper's Majesty Marion 5 305 Nov 123 8 9111 537
*•Golden Glen Goldie Jr3 121 Nov 724 32 3491 145
•Howell Farm Coronation's Venus Jr2 226 Nov 706 33 6202 258
*•Lady Flora of The Glen 6 305 Oct 447 22 10883 512

HOWLAND, WESTON, HOWLAND FARM, BRATTLEBORO, VT.
*Flying Horse Clara's Butternut 10 31 Oct 2291 95
s. Clara's Heartsease Butterfat d. Flying Horse Royal Butternut
Howland Master's Hildegarde Jr2 325 Dec 926 59 12122 650
Howland Master's Lute Jr2 73 Dec 1508 81 3333 168
s. Flying Horse Bandmaster d. Howland General's Lute
*Howland Master's Margaret Sr3 300 Dec 922 55 13269 684
Howland Master's Melody Jr3 325 Dec 887 49 12819 635
*Howland Noble Gravity 9 245 Dec 893 50 10532 522
*Howland Noble Hildegarde 8 205 Dec 1221 66 9260 474
*Howland Noble Jareth 7 175 Dec 1224 75 6321 430
*Howland Noble Kindness 6 253 Dec 1054 56 13292 606
*Howland Noble Mayling Sr3 179 Dec 1210 68 7105 371
Justaplain Rita 5 236 Dec 1717 82 13735 609
*Meadow Lodge Gay Flute 7 219 Dec 1022 56 8295 417
*Rockingham Freesia 8 365 Nov 475 30 15821 854

HOWLAND, WESTON, JR., HOWLAND FARM, BRATTLEBORO, VT.
Howland Master's Ruthie Jr2 233 Dec 838 54 7353 413

§JENKINS, L. RICHARD, NEW PLYMOUTH, IDAHO ARHT
Prestdale Phyl's Celia Jr2 365 Nov 95 5 9241 451

§JENNER, HENRY, VERMILION GROVE FARM, RIDGE FARM, ILL. ARHT
Little Flower Duke Jean Marie Sr2 214 Nov 295 19 5645 269
*Vermilion Levity Faith #Sr4 349 Nov 335 15 13008 563
Vermilion Pride's Bell Sr2 66 Nov 987 36 1996 77
s. Kenfleur's Pride of Ridgefarm d. Kenfleur's Beauty Belle Q

§JENNER, HENRY, MRS., VERMILION GROVE FARM, RIDGE FARM, ILL. ARHT
Vermilion Pride's Nora Jr2 365 Sep 493 30 8883 518

§JENNER, HENRY & SON, VERMILION GROVE FARM, RIDGE FARM, ILL. ARHT
Vermilion Pride's Bonny Jr2 304 Nov 699 38 10354 442
Vermilion Pride's Orchid Jr2 19 Nov 433 18
s. Kenfleur's Pride of Ridgefarm d. Myersmead Superb's Orchid

§JENNER, MARILYN J., VERMILION GROVE FARM, RIDGE FARM, ILL. ARHT
*Sandcut Hopeful Beauty Sr3 223 Nov 792 42 8013 398

§JONES, PAUL M. & PAUL M., JR., MOUNT EPHRAIM FARMS, SNOW HILL, MD. ARHT
Cosquay's Twinkle of Cosquay Jr4 293 Nov 690 43 10322 549
Cosquay's Country Celia Jr2 261 Nov 669 40 7703 416
•Cosquay's Country Lady Sr2 223 Nov 645 41 6035 318
•Cosquay's Country Moonbeam Jr2 171 Nov 773 42 5100 227
*•Cosquay's Foam Jr4 305 Nov 431 30 8608 492
•Cosquay's Princess Kathryn Jr3 226 Nov 591 35 5312 274
*•Haldane's Queen of Cosquay Sr4 211 Oct 200 12 4553 240
•Haldane's Val Jean of Cosquay Sr4 122 Nov 952 50 4387 193

§JONES, PAUL M., JR., MOUNT EPHRAIM FARMS, SNOW HILL, MD. ARHT
•Mt. Ephraim Princess Jess Sr3 132 Nov 835 40 4271 177

KEADY, M., YONKERS, N. Y. ARHT
*Bournedale Bright Frolic Sr4 305 Oct 731 33 14224 746

§KELLEY, JAMES E., SPRUCE SHADOWS FARM, MINNEAPOLIS, MINN. ARHT
•Boulder Bridge A. Aquila Sr2 117 Nov 890 44 3938 174
•Boulder Bridge D. Bridget Jr2 69 Nov 912 48 2189 116
s. Boulder Bridge Design d. Boulder Bridge Lobelia
*•Spruce Shadows Amanda Sr4 177 Nov 669 36 6027 277
•Spruce Shadows Ann Jr2 115 Nov 972 46 3987 172
•Spruce Shadows Doris Jr2 239 Nov 818 43 8310 373
Spruce Shadows Harmony Sr2 313 Nov 689 39 9563 446
•Spruce Shadows L. Narcita Jr3 279 Nov 528 26 6583 339
•Spruce Shadows L. Rose Jr2 17 Nov 543 24
s. Langwater Liberator d. Spruce Shadows Rosemary
*•Spruce Shadows L. Theodosia Sr3 157 Nov 634 41 5634 262
•Spruce Shadows L. Victoria Sr2 133 Nov 826 46 4218 192
•Spruce Shadows Nell Sr2 27 Nov 1209 52
s. Langwater Liberator d. Spruce Shadows Sapphire
*•Spruce Shadows Peggy 9 216 Nov 735 40 8442 409
•Spruce Shadows Princess Audree Sr2 226 Nov 725 36 6940 314
*•Spruce Shadows Susan of M Jr4 233 Nov 834 37 9545 416

§KEPPLE, GAROLD L. & GETZ, SAM J., GER-GAR GUERNSEYS, TREMONT, ILL. ARHT
*•Ger-Gar Champion's Darlene 5 153 Nov 795 43 5520 258
•Ger-Gar Levity Butterfly #Jr2 285 Sep 597 36 7017 393
*•Ger-Gar Levity Janet Jr3 81 Nov 663 48 2691 160
s. Curtiss Candy Levity Paul d. Ger-Gar Pride's Jane
*•Ger-Gar Levity Letha Sr2 160 Nov 504 34 3998 229
*•Ger-Gar Levity Sugar Sr2 280 Nov 404 32 6981 408
•Ger-Gar Magistrate's Lucille Jr2 122 Nov 743 41 3541 175
•Ger-Gar Magistrate's Pride Jr2 131 Nov 727 39 3699 179
*•Ger-Gar Rose Blossom 7 228 Nov 640 42 7792 430
*•Peresia of Orchard Glen 6 71 Nov 1236 65 3314 16[illegible]
s. Kenfleur's King of Pekin d. Caladium of Orchard Glen
*•Rosymorn Glamour Susie 5 240 Nov 722 39 9599 463
s. Rosymorn Glamour d. Rosymorn Hero's Blue Heaven
*•Rosymorn Hero's Bluebelle #6 297 Oct 151 9 8996 531

§KLINE, CAMELLIA S., MASON-DIXON LINE FARM, HAGERSTOWN, MD. ARHT
•Diadem R. of Mason Dixon Line Sr2 75 Nov 631 34 1647 89
s. Antietam Royal Dixon d. Dolly of Mason Dixon Line
•Do Do of Mason Dixon Line Jr3 175 Nov 678 39 4304 212
•Lucky of Mason Dixon Line Jr3 164 Nov 696 37 2611 134

§KLINE, EARL E., MASON-DIXON LINE FARM, HAGERSTOWN, MD. ARHT
*•Babe of Mason Dixon Line Jr3 75 Nov 992 41 2587 107
s. Antietam Prince Noble d. Belle of Mason Dixon Line
•Bessy R. of Mason Dixon Line Jr2 131 Nov 737 35 3698 163
•Elly R. of Mason Dixon Line Jr2 163 Nov 557 32 3679 177
*•Mason Dixon Line Starlene 6 241 Nov 473 21 7485 335
•Starlet of Mason Dixon Line Jr2 75 Nov 821 34 2289 96
s. Antietam Royal Dixon d. Star of Mason Dixon Line

§KLINE, GLEN M., MASON-DIXON LINE FARM, HAGERSTOWN, MD. ARHT
•Fleta R. of Mason Dixon Line Sr2 83 Nov 1040 49 2906 133
s. Antietam Royal Dixon d. Fairmand of Mason Dixon Line

KLUMPP, T. J., KLUMPP'S DAIRY, FAIRHOPE, ALA. ARHT
*Appin's Tilda 6 257 Nov 643 35 9292 409
*Barnwell T. Maid Jr2 261 Nov 498 28 7674 328
**Blakeford Carry 7 168 Nov 673 34 5919 259
*Bonnie of Long Rock Farm Sr3 275 Nov 333 22 7764 406
**Brays Island Arbutus 7 301 Nov 241 15 8065 388
**Clear Springs' Queen Pamela 5 305 Oct 233 11 8537 405
•Eth-Mead King's Gretchen Sr4 31 Nov 842 46 679 40
s. Eth-Mead FR Coronation King d. Eth-Mead F Goldy
•Eth-Mead R. Ellen #Jr3 290 Oct 33 1 4839 245
**Fairholm Ultra's Belle 5 305 Oct 399 22 8158 389
•Hill Girt Emory's Jane Sr4 83 Nov 555 32 1840 95
*•Illustrator Dandy Girl Sr4 21 Nov 583 30
s. Cesor Penwyn's Illustrator d. Mascherf's Lass-a-Patsey
•Langmeadow Albinia Sr3 305 Oct 103 4 8362 351
*Langmeadow Anolda Jr3 305 Oct 288 14 11406 491
*•Langmeadow Anona 5 119 Nov 932 44 4292 204
*Langmeadow Maiden 5 225 Nov 786 38 9408 370
*Malbis Daisey 5 243 Nov 448 27 7625 346
*•Maxim's N. Polly 6 98 Nov 984 49 3816 171
*•Meadow Springs Lassie Jean 10 35 Nov 520 30 1328 35
s. Meadow Springs Robert Duncan d. Golden Lassie of Flatrock
**Neptune June Judy 8 274 Nov 466 22 10284 451
Riegeldale Ben's Dairymaid Jr2 267 Oct 685 46 8994 469
*Riegeldale Comet's Jane Jr4 365 Nov 171 10 13017 714
*Riegeldale Emory's Catherina 5 365 Nov 80 4 10221 479
**Riegeldale Emory's Isabelle 7 148 Oct 808 39 5325 242
Riegeldale Maximost Sarabelle Jr2 234 Nov 554 33 6124 293
*•Riegeldale Maxim's Charlene Sr4 120 Nov 727 43 3606 189
*Riegeldale Maxim's Prue Sr4 299 Nov 579 32 10419 491
*•Riegeldale Max's Virginia Sr4 53 Nov 530 32 916 55
s. Riegeldale Melba's Maxim d. Bournedale Virginia
•Riegeldale Millman's Jane Jr2 46 Nov 875 41 1273 57
s. Riegeldale Ben's Millman d. Riegeldale Comet's Jane
*•Riegeldale Millman's Melba Jr4 103 Nov 638 40 2834 142
•Riegeldale Millman's Vesta Jr2 120 Nov 634 35 3012 149
•Riegeldale Noble Jane Jr2 65 Nov 435 22 1108 56
s. Riegeldale May King Noble d. Hill Girt Emory's Jane
•River Dale Marigold 5 305 Oct 327 17 7254 326
*Stroodcrest Dassel Sr3 305 Nov 256 16 8758 391

§KOESTER, ROBERT P., POTLATCH, IDAHO ARHT
•Gold Dotted Acres Pauline Jr2 149 Nov 599 31 4019 203

§LEE, C. L., LEEOLA FARM, IOLA, WIS.
*•Grandee's and Rosalind's Babe #7 295 Oct 120 6 8300 418

‡Leesla Levity Lana	Jr2	288	Nov	623	32	8929	375
‡Leesla Levity Sally Jo	Jr2	256	Oct	369	22	5168	272
*‡Lorielux of Crystal Stream	Sr4	305	Oct	10		9413	396
*Wildwood Joyce Finch	*Sr4	362	Nov	87	5	10113	455

‡LEHMAN, PETER B., P. B. LEHMAN DAIRY, DECATUR, IND. ARHT

Perdiction's Quantity	Sr4	278	Oct	482	21	7484	335
Signet's L. Topsy	Jr2	214	Nov	624	34	5923	288
*Signet's M. Petunia	6	167	Nov	842	40	5559	302
Signet's O. Secret	Jr2	365	Oct	43	2	6778	358
*Valor's A. Valor's Olita	6	259	Nov	717	36	8873	449
Valor's K. Susanna	Jr2	365	Oct	9		6543	330
Valor's Queenetta	Sr4	240	Oct	380	22	4773	243
Valor's T. Bright Star	Jr2	365	Nov	178	11	6150	377

‡LIEBERS, HARRY D., EST., "SKYLINE," LINCOLN, NEBR. ARHT

‡Skyline Distinctive's Lada	Sr2	305	Sep	383	22	6605	327
*‡Skyline Just Loella	5	305	Sep	260	16	9127	409
‡Skyline King's Loyal	Jr2	216	Nov	418	25	4624	255

LIEBERS, O. H. & SON, "SKYLINE," LINCOLN, NEBR. ARHT

*‡Pine Manor Majesty's Vision	12	139	Nov	561	30	3926	163
*‡Skyline Challenger's Bountiful	7	266	Nov	445	24	6955	345
*‡Skyline Challenger's Coronet	*Sr3	300	Jun	597	34	8113	438
*‡Skyline Challenger's Coronet	Sr4	114	Nov	748	38	3313	153
*‡Skyline Challenger's Dorreen	7	305	Sep	174	13	6941	398
*‡Skyline Challenger's Jubilation	5	292	Oct	314	16	7815	377
*‡Skyline Challenger's Lady	6	85	Nov	696	39	2199	118
s. Pine Manor King's Challenger	d. Skyline Laughter						
*‡Skyline Distinctive's Benita	Jr3	250	Nov	422	24	4770	258
‡Skyline Distinctive's Moonbeam	Jr3	297	Nov	530	36	8939	483
*‡Skyline Distinctive's Vanity	Jr3	300	Oct	475	32	6393	427
*‡Skyline Grateful	11	165	Nov	703	40	5654	275
*‡Skyline Hercules' Brenda	7	217	Nov	652	36	7678	367
*‡Skyline Hercules' Radiance	6	193	Sep	574	34	6110	307
‡Skyline High Princess	Jr2	41	Nov	826	38	1076	50
s. McDonald Farms High Skyline	d. Triumph Generous Gretta						
‡Skyline High Rona	Jr2	56	Nov	1073	45	1940	82
s. McDonald Farms High Skyline	d. Triumph's Royal						
‡Skyline High Rosina	Jr2	39	Nov	1113	47	1404	60
s. McDonald Farms Skyline King	d. Skyline Just Rilma						
*‡Skyline Just Blue Bell	5	220	Oct	588	31	6055	282
*‡Skyline Just Falma	Sr4	305	Oct	273	17	10083	439
*‡Skyline Just Hollie	5	38	Nov	1264	54	1568	67
s. McDonald Farms Justice	d. Skyline Triumph's Hilda						
*‡Skyline Just Roque	Sr4	305	Sep	190	10	7707	406
*‡Skyline Just Roque	5	24	Nov	450	22		
s. McDonald Farms Justice	d. Pine Manor King's Repose						
*‡Skyline King's Barbee	Sr4	39	Nov	1002	49	1259	62
s. McDonald Farms Skyline King	d. Skyline Belinda						
‡Skyline King's Fairy	Jr3	148	Nov	959	45	5688	232
‡Skyline King's Fanella	Jr2	36	Nov	780	34	2688	114
s. McDonald Farms Skyline King	d. Skyline Challenger's Fancy						
‡Skyline King's Glory	Jr2	305	Sep	214	12	9001	486
*‡Skyline King's Graceful	Sr4	97	Nov	815	41	3500	155
s. McDonald Farms Skyline King	d. Skyline Grateful						
‡Skyline King's Gratitude	Sr3	155	Nov	842	52	5660	298
*‡Skyline King's Queen	Jr3	232	Nov	478	27	7054	343
‡Skyline King's Radiant	Jr2	200	Nov	462	30	5032	237
*‡Skyline King's Rosemary	Jr4	162	Nov	882	44	6408	289
‡Skyline King's Ruth	Sr2	181	Nov	412	27	3632	187
*‡Skyline King's Thelma	*Sr3	287	Jun	592	36	7213	427
*Skyline Triumph's Hilda	7	345	Nov	631	42	13349	689
*‡Skyline Triumph's Honoria	Sr3	54	Nov	941	39	1708	77
s. Pine Manor Triumph	d. Skyline Honesty						
*‡Skyline Triumph's Rosette	Sr4	28	Nov	1493	79		
s. Pine Manor Triumph	d. Skyline Romance						
*‡Skyline Triumph's Valencia	6	108	Nov	827	46	3785	191
s. Pine Manor Triumph	d. Pine Manor Majesty's Vision						
*Stringtown Twilight	Jr4	305	Sep	472	23	11407	515
*‡Triumph's Alberta	7	292	Nov	789	44	12865	599
*Triumph's Royal	7	365	Sep	417	26	12807	679

LILLY, J. K., JR., EAGLE VALLEY FARM, INDIANAPOLIS, IND. ARHT

*Eagle Valley Honora Lady	7	365	Oct	89	4	13272	624

LISETER FARM, NEWTOWN SQUARE, PA. ARHT

*Applebrook Peerless Nora	Jr2	190	Nov	1017	50	7331	347
*Caumsett Eastern Blossom	Sr3	47	Nov	1190	48	1834	74
s. Caumsett High Strung	d. Caumsett Ocean Bud						
*Caumsett Glimmer	Sr4	135	Nov	1335	68	6961	309
*Liseter Flame's Barena	Jr3	104	Nov	1119	47	4240	174
*Liseter Flame's Clover	Sr4	52	Nov	1646	72	2727	119
s. Caumsett Flame	d. Liseter Princess Blossom						
*Liseter Flame's Cream	5	87	Nov	1092	54	3328	169
*Liseter Flame's Milkmaid	Sr3	57	Nov	1793	71	3502	139
s. Caumsett Flame	d. Liseter Merry Milkmaid						
‡Liseter Noble Cream	Jr2	52	Nov	799	42	1434	76
s. Coldspring's Noble's Valor	d. Liseter Flame's Cream						
‡Liseter Noble Donora	Jr2	57	Nov	748	38	1408	73
s. Coldspring's Noble's Valor	d. Liseter Steadfast Donna						
*Liseter Romulus Clover	Jr3	50	Nov	1350	58	2158	93
s. Liseter Romulus Noble	d. Liseter Country Clover						
*Liseter Royal Secret	Jr2	77	Nov	1017	49	2681	116
s. Liseter Hardfast Royal	d. Liseter Honorable Sylvia						
*Molliocaway Butterfat Quiver	Jr2	126	Nov	979	46	4315	195

‡LOREE, R. F., AFTON FARM, FLORHAM PARK, N. J. ARHT

‡Afton's Dahlia R	Sr2	17	Oct	394	18		
s. Coldspring's Romulus Afton	d. Afton's Dahlia						
‡Afton's Dolly Heritor Vi	*Jr2	278	Sep	264	13	4154	213
‡Afton's Golden Joan Steadfast	Jr2	95	Oct	414	25	1596	97
s. Afton's Rose Steadfast	d. Afton's Golden Joan						
*‡Afton's Golden Ritzie Rose	6	123	Aug	1160	45	5464	239
‡Afton's Golden Ritzie Rose Vi	Jr3	72	Oct	746	35	2101	100
s. Afton's Viceroy	d. Afton's Golden Ritzie Rose						
‡Afton's Golden Romulus Dorotea	Jr2	183	Oct	531	24	4156	189
‡Afton's Golden Romulus Millie	Sr2	115	Oct	469	23	2274	106
‡Afton's Golden Romulus Ultra	Sr2	73	Oct	572	28	1632	81
s. Bournedale Golden Steadfast	d. Afton's Romulus Rose Ultra						
‡Afton's Golden Sweet Belle	Jr2	305	Sep	449	24	6191	334
‡Afton's MacStephen's Iris	Jr2	24	Oct	963	42		
s. Spar Hill MacStephen	d. Afton's Iris Steadfast						
‡Afton's Rabba Steadfast	Sr3	53	Oct	920	42	1638	76
s. Afton's Golden Steadfast	d. Afton's Rabbitina						
‡Afton's Ragea Steadfast	Sr2	305	Oct	257	15	6409	320
‡Afton's Romulus' Dorotea Vi	Sr3	137	Oct	637	33	3842	174
s. Afton's Viceroy	d. Afton's Romulus' Dorotea						
‡Afton's Romulus' Golden Kate	Jr3	98	Oct	703	31	2558	123
‡Afton's Romulus' Phyllis	Sr2	128	Oct	508	27	2590	121
+Afton's R. S. Rabbitina	Jr2	24	Oct	505	21		
s. Afton's Rose Steadfast	d. Afton's Rabbitina Steadfast						
+Afton's Steadfast Resplendent	Sr2	34	Oct	1043	43	1142	47
s. Afton's Golden Steadfast	d. Afton's Resplendent						
+Afton's Stella Steadfast Lady	Sr2	130	Oct	631	33	3475	162
+Afton's Viceroy's Eliza	Sr2	65	Oct	655	30	1522	70
s. Afton's Viceroy	d. Afton's Elizebeth Steadfast						
+Afton's Viceroy's Pride	Jr2	305	Sep	249	12	6451	307
+Afton's Vi Dolly Heritor	Jr3	53	Oct	547	29	964	51
s. Afton's Viceroy	d. Afton's Dolly Heritor						

LOYD, FRANK STONE, LAUREL CLIFF FARM, MONROE, VA. ARHT

**Briar's Primrose	13	291	Nov	575	28	9942	471
**Irma of Laurel Cliff	7	305	Aug	656	33	12419	616
**Laurel Cliff Agatha	5	305	Sep	739	40	11646	563
¶Laurel Cliff Alicia	Jr2	160	Nov	805	34	4934	201
**Laurel Cliff Bill's Nina	6	291	Oct	879	45	13227	619
**Laurel Cliff Blanche	6	299	Nov	498	33	12204	589
**Laurel Cliff Blanchette	5	81	Nov	1191	62	3466	174
**Laurel Cliff Carolyn	Jr3	152	Nov	864	52	5740	299
¶Laurel Cliff Corinne	Jr3	74	Nov	934	37	2643	105
*Laurel Cliff Cynthia	6	365	Nov	31	1	12080	549
¶Laurel Cliff Cythiette	Sr2	305	Oct	15		8599	425
**Laurel Cliff Drucilla	Sr3	177	Nov	1146	59	7734	322
¶Laurel Cliff Emily	Sr2	222	Nov	583	26	6530	275
**Laurel Cliff Empress	Sr3	228	Nov	593	35	7166	347
**Laurel Cliff Josanne	5	234	Nov	1065	49	11036	443
¶Laurel Cliff Junoette	Sr2	305	Nov	270	15	6975	330
¶Laurel Cliff Katherine	Sr3	198	Nov	900	46	7931	355
¶Laurel Cliff Lettie	Jr2	198	Nov	689	37	5774	266
¶Laurel Cliff Lottie	Jr2	213	Nov	654	34	5907	283
¶Laurel Cliff Miss Amy	Sr2	224	Nov	854	46	7891	384
¶Laurel Cliff Miss Carolyn	Jr2	61	Nov	1146	53	2442	103
s. Western Glow Achievement	d. Cora of Laurel Cliff						
**Laurel Cliff Miss Charlotte	Jr3	114	Nov	1062	51	4652	197
**Laurel Cliff Miss Christine	Sr4	76	Nov	1311	65	3580	165
**Laurel Cliff Miss Imogene	Jr3	114	Nov	1034	62	4422	239
¶Laurel Cliff Miss Inez	Jr2	57	Nov	894	37	1744	68
s. Western Glow Achievement	d. Laurel Cliff Irma K						
**Laurel Cliff Miss Jeanne	Jr3	163	Nov	1161	54	7173	289
¶Laurel Cliff Miss Jessica	Sr2	305	Nov	279	13	10231	479
¶Laurel Cliff Miss Karen	Jr2	305	Oct	508	26	10216	448
**Laurel Cliff Miss Laura	Jr4	36	Nov	1719	76	2000	89
s. Western Glow Achievement	d. Laurel Cliff Helen						
**Laurel Cliff Miss Lucinda	Jr3	86	Nov	906	50	2723	131
**Laurel Cliff Miss Mabel	Jr4	88	Nov	1218	60	3918	182
**Laurel Cliff Miss Macon	Sr3	235	Nov	671	40	8216	409
¶Laurel Cliff Miss Neta	Jr2	39	Nov	1131	42	1390	51
s. Western Glow Achievement	d. Laurel Cliff Nancy						
¶Laurel Cliff Miss Opal	Jr2	182	Nov	798	42	6043	256
**Laurel Cliff Miss Priscilla	Sr3	305	Oct	151	8	12433	553
**Laurel Cliff Miss Queena	Sr3	246	Nov	1065	51	11557	511
¶Laurel Cliff Miss Sylvia	Jr2	64	Nov	1051	44	2261	86
s. Western Glow Achievement	d. Star of Laurel Cliff						
¶Laurel Cliff Miss Ursula	Jr2	273	Nov	811	36	8269	430
**Laurel Cliff Miss Winnie	Sr3	82	Nov	1419	66	4347	199
**Laurel Cliff Pollitette	Sr3	72	Nov	1291	59	3148	139
**Laurel Cliff Rosalyn	Jr4	305	Oct	149	8	10454	476
¶Laurel Cliff Rose S	Sr2	234	Nov	425	25	5934	298
¶Laurel Cliff Stocktonette	Jr2	305	Nov	526	27	9895	438
¶Laurel Cliff Thorasette	Sr2	51	Nov	943	40	1556	66
s. Laurel Cliff Danger	d. Laurel Cliff Thoras						

‡LYON, SADIE A., JUNCTION CITY, OREGON. ARHT

*+Linnacres Donna Marie	Sr3	56	Nov	1336	71	2479	133
s. Maxim of Prairie Bloom	d. Dictator's Princess Marie						

‡LYON, WILMER R., JUNCTION CITY, OREGON. ARHT

+Ambassador's Hope	Jr2	200	Nov	656	35	5601	264
*+Cherryville's Mountain Girl	Jr4	305	Oct	46	2	11523	550
+Master's Rose Girl	Jr2	134	Nov	884	45	4276	202

‡MANNING, W. L., CHOCKOYOTTE FARM, ROANOKE RAPIDS, N. C. ARHT

+Chockoyotte Alberta	Jr2	305	Oct	85	5	5281	261
+Chockoyotte Alice	Jr2	292	Nov	430	24	6052	289
*+Chockoyotte Childa	Sr3	104	Nov	493	22	2160	125
*+Chockoyotte Heiress	5	171	Nov	703	29	6169	222
*+Chockoyotte Hilsaloh	6	138	Nov	612	25	4278	191
+Chockoyotte Maxsallie	Jr2	45	Nov	699	28	1007	40
s. Chockoyotte Maxmost	d. Chockoyotte Maxsal						
*+Chockoyotte Salem	Sr3	305	Sep	323	17	8030	387
*+Chockoyotte Saloli	8	305	Nov	116	6	8838	414

‡MARCHAL, RAYMOND, RAYEVA, HOUSTON, OHIO. ARHT

*+Goldie of Corner View	9	109	Nov	784	43	3348	160
+Rayeva Tippy Bonnie	Jr2	305	Nov	309	14	9397	471
+Rayeva Tippy's Lolly	Jr2	59	Nov	665	34	1396	71
s. Raemelton Corking Versailles	d. Versailles Tippy						
+Rayeva Tippy's Lully	Jr2	56	Nov	930	42	1777	80
s. Raemelton Corking Versailles	d. Versailles Tippy						
*+Versailles Brenda Faith	5	208	Nov	919	46	8279	382
*+Versailles Brenda Lou	Jr3	159	Nov	430	21	5068	210
+Versailles Susanna Rose	Jr3	136	Nov	551	30	3918	184

‡MAYHEW, R. C., MR. & MRS., BELLE VERNON, PA. ARHT

+Spring Grove Lively Dee	Jr3	232	Oct	675	34	6479	307

McCASKILL, A. L., JR., LYNDALE FARMS, BISHOPVILLE, S. C.

¶Lendolure Hattie's Miss	Jr2	242	Nov	691	44	8569	451
¶Lendolure Hattie's Mistress	Jr3	295	Nov	697	43	9923	511
¶Lyndale Branford's Ruth	Jr2	133	Nov	888	46	4374	209
¶McCaskill Branford's Ann	Jr4	105	Oct	1120	48	4315	185
¶Princess' Matilda	6	91	Nov	1320	66	4298	190
s. Laurie's Valiant's Royal	d. Defiance's Gay Princess						
¶Sawaga Maywick's Queene	5	174	Nov	818	46	6562	318
¶Zimalcrest Noble Marie	5	182	Nov	856	57	6794	375

McDONALD, J. M., McDONALD FARMS, CORTLAND, N. Y. ARHT

*+Caumsett Indian Carola	Jr4	55	Nov	1194	59	2232	108
s. McDonald Farms Predictor	d. Caumsett Ocean Carol						
Fairlawn Lady Augusta	Sr2	176	Nov	887	50	5615	297
Fer-Manor Mary Judy	Sr2	316	Nov	695	41	9437	498
*+Gardenville Donna Amy	5	236	Nov	508	32	6942	415
*Hidden Valley Fancy	5	300	Oct	994	61	13962	744
*+Janet of North Valley	9	214	Oct	764	56	8154	440
+Klondike Premost Cornelia	Jr2	180	Nov	720	39	5744	299
¶Klondike Premost Florinda	Jr2	158	Nov	1132	57	6724	310
Langmeadow Ivy Queen	Jr3	241	Nov	917	52	9172	464
*+Laurel Mills Estafette	7	47	Nov	1610	97	2485	140
s. Guinea's Gold Prince Jay Boy	d. Janet's Hardwick's Estafette						

*McDonald Farm King's Lady Rose	5	216	Nov	839	55	9008	516
McDonald Farms B. B. Nidelia	Jr4	255	Nov	1000	55	10445	537
*•McDonald Farms Dist Minion	Jr4	222	Nov	629	38	7012	415
*•McDonald Farms Dist Nomita	Jr4	219	Nov	574	29	7155	368
*•McDonald Farms D Labelle	5	201	Nov	672	37	6908	344
*•McDonald Farms D. Molly	5	54	Nov	1493	69	2622	126
s. McDonald Farms Distinction	d. McDonald Farms Generous						
*McDonald Farms D. Monogirl	5	73	Nov	1603	75	3714	166
s. McDonald Farms Distinction	d. McDonald Farms Golden Girl						
McDonald Farms Don's Omena	Jr2	347	Nov	855	56	12005	663
McDonald Farms Don's Othella	Jr2	356	Nov	782	47	12073	636
McDonald Farms Emory's Placid	Jr2	33	Nov	1184	48	1267	52
s. McDonald Farms Steadfast Emory	d. McDonald Farms Pre Lynn						
*McDonald Farms Fore Madeline	Sr4	258	Nov	707	38	8673	430
*•McDonald Farms Fore Mary	*Sr4	279	Nov	79	5	7735	486
*McDonald Farms Fore Maybelle	Sr4	318	Nov	408	22	9563	505
*•McDonald Farms Fore Nellie	Jr4	94	Nov	899	54	3214	183
s. McDonald's Foremost Prediction	d. Franchester Cornelia						
McDonald Farms Fore Opaline	Sr2	243	Nov	680	42	6469	371
McDonald Farms Fore Orchis	Jr2	304	Nov	884	55	10151	538
McDonald Farms Fore Plenty	Jr2	224	Nov	858	47	7683	375
*•McDonald Farms Gem	10	270	Nov	614	27	10869	500
*McDonald Farms Happy Lady	9	361	Nov	499	30	12250	690
*McDonald Farms Helma	10	201	Nov	1106	55	9062	420
*•McDonald Farms Her Kemah	6	242	Nov	779	36	8936	403
*McDonald Farms Her Kupid	5	365	Nov	704	39	14166	741
*McDonald Farms High Lou	6	143	Nov	968	50	5616	287
*McDonald Farms High Monica	Jr4	353	Nov	964	50	14774	683
*McDonald Farms High Nilda	Sr3	305	Oct	263	15	10288	528
•McDonald Farms High Octave	Jr2	286	Nov	328	23	4868	270
McDonald Farms High Odette	Jr2	318	Nov	817	36	8496	456
McDonald Farms High Orel	Jr3	292	Nov	847	51	9318	488
*•McDonald Farms Ideal Margaret	Sr4	251	Nov	256	13	6299	345
*•McDonald Farms Ideal Midyllis	Jr4	249	Nov	703	42	8215	447
*•McDonald Farms Ideal Nova	Sr3	174	Nov	950	51	7075	381
*•McDonald Farms Ideal Oka	Sr3	34	Nov	1275	60	1440	68
s. McDonald Farms Ideal	d. McDonald Farms Eska						
McDonald Farms Ideal Olette	Jr2	314	Nov	678	47	8830	490
McDonald Farms Ideal Omega	Jr2	271	Nov	951	61	11012	592
*•McDonald Farms Japonica	7	158	Nov	956	45	6198	307
McDonald Farms Jolly Patty	Jr2	158	Nov	873	46	5125	248
*•McDonald Farms Just Neenah	Jr3	237	Nov	642	31	7510	336
*•McDonald Farms King's Jane	7	67	Nov	1298	59	3072	152
s. Myhaven King	d. Broadland Sapho						
*•McDonald Farms King's Kinada	6	174	Nov	951	51	6817	373
*McDonald Farms King's Lady Gay	5	346	Nov	1126	68	16557	864
*McDonald Farms King's Lenora	5	195	Nov	987	51	9197	469
*McDonald Farms King's Lively	5	196	Nov	1165	59	9785	479
*McDonald Farms Lady Okema	Jr3	192	Nov	1106	52	7622	329
•McDonald Farms Lady Orietta	Sr2	229	Nov	563	30	5814	293
McDonald Farms Laird's Oceana	Jr2	335	Nov	753	55	10010	603
•McDonald Farms Laird's Olivine	Jr3	150	Nov	589	30	3669	201
McDonald Farms Le Olga	Sr2	167	Nov	1092	63	6271	310
McDonald Farms Le Oressa	Sr2	195	Nov	915	50	6742	346
McDonald Farms Le Orissa	Sr2	265	Nov	778	50	7500	448
McDonald Farms Le Philberta	Sr2	88	Nov	914	50	2829	151
s. McDonald Farms S. Leader	d. McDonald Farms Pre Lonita						
McDonald Farms Le Phoebe	Jr2	71	Nov	841	43	2000	103
s. McDonald Farms S. Leader	d. McDonald Farms Dorcas						
•McDonald Farms Le Pretty Lady	Jr2	110	Nov	900	40	3351	144
McDonald Farms Le Princess	Jr2	208	Nov	848	48	6949	343
McDonald Farms Le Prophetess	Jr2	204	Nov	867	55	6768	363
*McDonald Farms Majestic Orma	Jr2	305	Nov	309	20	5993	312
*•McDonald Farms Pre Julee	7	258	Nov	543	31	8475	438
*•McDonald Farms Pre Kaprice	7	52	Nov	1489	60	2461	103
s. McDonald Farms Prediction	d. McDonald Farms Dove						
*McDonald Farms Pre Karena	6	158	Nov	954	51	6851	345
*McDonald Farms Pre Lady Lou	5	292	Nov	597	37	10228	562
*McDonald Farms Pre Lidelia	5	311	Nov	750	45	13600	738
*McDonald Farms Pre Nanette	Jr4	149	Nov	1546	87	8319	416
*•McDonald Farms Pre Nangie	Sr3	91	Nov	863	43	3026	147
s. McDonald Farms Prediction	d. McDonald Farms Henrietta						
*McDonald Farms Pre Neda	Jr3	328	Nov	539	34	10258	564
*McDonald Farms Pre Nelma	Jr4	161	Nov	1129	60	7571	366
*McDonald Farms Pre Olivette	Jr2	303	Oct	562	34	7167	402
McDonald Farms Pre Onette	Sr2	343	Nov	877	57	11890	685
McDonald Farms Pre Orpha	Sr2	166	Nov	1157	59	7008	336
*McDonald Farms Pre Penchant	Jr2	47	Nov	1022	47	1536	71
s. McDonald Farms Prediction	d. McDonald Farms High Jilda						
McDonald Farms Pre Psyche	Jr2	214	Nov	689	39	6180	315
*McDonald Farms S. Marguerite	Sr4	304	Nov	860	55	12159	681
*McDonald Farms S. Marigold	Sr4	339	Nov	620	39	10856	593
*•McDonald Farms S. Music	5	88	Nov	1164	51	3763	170
s. McDonald Farms Steadfast	d. McDonald Farms Flute						
McDonald Farms S. Neptuna	Sr3	365	Oct	231	19	8045	494
McDonald Farms S. Old Rose	Jr2	291	Nov	784	47	8620	481
McDonald Farms S. Orchid	Sr2	278	Nov	941	54	10785	579
McDonald Farms S. Permella	Jr2	251	Nov	683	48	8057	419
McDonald Farms Steadfast Paula	Sr2	104	Nov	688	52	3368	160
McDonald Farms Steadfast Peony	Jr2	127	Nov	862	50	4074	221
*•McDonald Farms Supreme Latona	5	57	Nov	1442	73	2678	149
s. McDonald Farms Supreme King	d. McDonald Farms Imogene						
•North's Holly Time	Jr2	275	Nov	528	30	7338	397
*St. Albans Grandee Pretty Spot	8	70	Nov	1336	72	3137	162
s. McDonald Farms Grandee	d. St. Albans Actor's Pretty Spot						
*•Silver Forest Royal Janet	7	159	Nov	784	48	5872	334
*•Skyline Just Gem	5	121	Nov	1073	49	5222	259
*Woodacres Honor's Daisette	Sr2	39	Nov	1313	59	1686	76
s. Langwater His Honor	d. Woodacres Royal Noble Daisy						

McDONALD, J. M. & SON, McDONALD FARMS, CORTLAND, N. Y. ARHT

McDonald Farms Fore Perfecta	Sr2	125	Nov	880	53	3905	217
*McDonald Farms Le Obelia	Sr3	91	Nov	1325	56	4313	211
s. McDonald Farms S. Leader	d. McDonald Farms P. Larkspur						

McFARLAND, SAM B., ROBIN ROOST FARMS, LEBANON, TENN.

*Hamilton County Maxim Daisy	Sr4	365	Nov	411	28	12592	726
*Harmon's Rex's Polly	Jr3	289	Nov	700	43	10115	518
*Primrose Farm Patrick's Prudy	Jr2	153	Nov	1003	50	5616	244
s. Bournedale Abe's Patrick	d. Ring-Win Queenie						
Robin Roost Alberta	Jr3	280	Nov	822	49	10027	508
Robin Roost Chester's Sly	Sr2	128	Nov	1006	59	4838	229
*Robin Roost C. M. Beauty	Sr4	289	Nov	718	40	11910	549
*Robin Roost Golden	5	365	Nov	631	38	13770	668
*Robin Roost Lady	5	128	Nov	1027	59	5185	253
*Robin Roost Red Rose	Jr3	365	Nov	383	24	11761	619
*Robin Roost Spotter's Iolanthy	Jr4	128	Nov	744	38	4414	199
**Robin Roost Spotter's Joy	Jr4	305	Nov	60	4	10237	544

McGEE, EDWARD F., YONKERS, N. Y. ARHT

*Bournedale General's Coronet	5	358	Nov	621	40	12752	729
*Bournedale Maxim's Dolly	Sr3	284	Nov	351	22	6213	352
*Bournedale Princess Ladybird	Sr4	193	Nov	1127	71	7411	386

McKEE, ROY & DAISY, PINE VILLAGE, IND. ARHT

El-Da-Ren Carletta	Jr2	77	Nov	1088	53	3058	136
s. Great Oak's Jane's Prince	d. Major's Queen Carol						
*Great Oak's Azalia	Jr4	153	Nov	1029	58	6558	325

McKERROW, FLORENCE C., McKERROW FARM, PEWAUKEE, WIS. ARHT

¶McKerrow Levity Olivia	Jr3	260	Nov	434	29	8310	427
McKerrow's Madam Julie	Jr2	308	Aug	1157	60	11481	556

§McKERROW, GEORGE & SONS COMPANY, McKERROW FARM, PEWAUKEE, WIS. ARHT

*•General's Myrtle	12	248	Nov	836	37	8929	383
•McKerrow Madam Sherry	Sr2	266	Nov	383	17	5053	253
•McKerrow's Glen Enid	Jr2	305	Nov	244	15	6846	351
•McKerrow's Glen Martha	Jr2	305	Nov	394	21	7045	351
•McKerrow's Lottie	Jr2	305	Nov	282	18	6697	350
•McKerrow's Madam Ramona	Jr2	305	Aug	89	6	4633	274
*•McKerrow's Miss Delecious	Jr3	38	Nov	1066	54	1353	68
s. Chief's Marine	d. McKerrow's Sweet Delight						
•McKerrow's Miss Generous	Jr2	74	Nov	676	34	1711	83
•McKerrow's Miss Maureen	Jr2	301	Nov	452	24	6730	329
•McKerrow's Miss Nutmeg	Sr2	305	Nov	318	19	6741	343
•McKerrow's Noble Cinderella	Jr2	78	Nov	572	29	1581	79
•McKerrow's Pearlette	Jr2	174	Nov	344	16	3104	145

McNAUGHT, GERTRUDE, ROLLING ACRES FARMS, ELGIN, ILL.

•Boulder Bridge L. Alexis	Sr2	228	Oct	971	52	9056	393
*•Cowham Farm Tress' Alice	Sr4	101	Oct	1084	58	4207	201
s. Cowham Farm Tress' King	d. Alice Rex of Cowham Farm						
Cowham Farm Tress K. Sunya	Jr3	365	Sep	333	21	9922	559
Foremost J. C.'s Dolly	Jr2	286	Oct	691	38	9346	459
•Langmeadow Capill	Jr3	221	Oct	1112	62	9222	452
•Lockshore Ajax's Diamond	Jr2	305	Sep	472	26	6719	425
•Lockshore Topaz	Jr3	189	Sep	1081	52	7797	384
•Rheaume's Valley View Labelle	Jr2	292	Oct	548	30	7862	367
•Roes-MOR Victor Paula	Jr3	85	Oct	1161	46	3467	134
s. Boulder Bridge Victor	d. Roes-MOR Liv-Iro Princess						
*Woodacres Honor Jewel	Jr3	346	Oct	450	26	9871	492

§McNAUGHT, N. F., EST., ROLLING ACRES FARMS, ELGIN, ILL.

•Norgert's Carolyn Renown	*Sr3	301	Aug	420	24	10358	565
*Norgert's Christy	6	365	Sep	680	47	13965	743
•Norgert's Gal Nan	Jr3	274	Oct	730	42	8334	414
*•Norgert's General's Dewdrop	Jr3	217	Oct	921	57	9154	476
•Norgert's Pretoria	7	267	Oct	484	22	10331	443

§McNAUGHTON, M. D., EST., McNAUGHTON FARMS, HENDERSONVILLE, N. C. ARHT

•McNaughton's Chick	Jr2	66	Nov	750	27	1723	66
s. Langwater Corsican	d. McNaughton's Charm						

MERCER, HENRY D., HOMINY HILL FARM, COLTS NECK, N. J.

Flying Horse Phil's Flute	Jr2	365	Oct	252	12	12966	649
Hominy Hill Beryl	Jr2	283	Nov	923	55	11205	552
*Hominy Hill Harp	Jr4	37	Nov	1446	66	1752	104
s. Fairlawn Peerless Dictator	d. Flying Horse Master's Harp						
Hominy Hill Honeycomb	Jr2	253	Nov	743	42	7910	416
Hominy Hill Hope	Jr2	125	Nov	836	54	3913	222
Hominy Hill King's Bina	Jr2	83	Nov	881	41	2565	109
s. Coronation King of Pine Manor	d. Saddle River Majestic's Bina						
Hominy Hill King's Bluebloud	Sr2	132	Nov	597	31	3139	143
Hominy Hill King's Francine	Jr2	55	Nov	1122	50	2011	90
s. Coronation King of Pine Manor	d. Coronation Frances						
*Hominy Hill King's Frieda	Sr2	91	Nov	802	45	2723	133
s. Coronation King of Pine Manor	d. Coronation Frieda						
Hominy Hill King's Precious	Jr2	365	Oct	538	31	11379	590
Hominy Hill King's Rose	Jr2	244	Nov	653	39	7297	390
Hominy Hill King's Winsome	Sr2	365	Oct	546	32	12480	666
Hominy Hill Lila Belle	Sr2	207	Nov	943	45	7683	356
Hominy Hill Lois	Jr2	365	Nov	632	35	12206	623
Hominy Hill Lucy	Jr2	249	Nov	799	51	9606	529
Hominy Hill Maxine	Jr2	249	Nov	863	54	9199	491
Hominy Hill Peerless Actress	Jr2	237	Nov	740	39	6793	325
Hominy Hill Pompom Rose	Sr2	365	Oct	328	15	11954	575
Hominy Hill Prince's Jean	Jr2	41	Nov	1104	44	1490	60
s. Hominy Hill Coronation Prince	d. Hominy Hill Gean						

§MICHAEL, DAN E., MR. & MRS., ROCKCREEK GUERNSEY FARM, UNIONDALE, IND. ARHT

*Alfacrest's A. C. Red Rose	8	293	Nov	274	13	9310	464
*•Alfacrest's K. C. Kathryn	6	90	Nov	578	34	1941	95
*•Cherry's Candy of Rockcreek	Sr2	30	Oct	979	40		
s. Golden Grange R. Laddie	d. Yellowgold Boy's Cherry						
Laddie's Anne of Rockcreek	Jr2	248	Nov	634	32	6857	298
•Laddie's Loretta of Rockcreek	Jr2	152	Nov	809	40	5018	217
•Laddie's Lucinda of Rockcreek	Jr2	140	Nov	837	41	4504	194
*Rockcreek's King's Red Rose	5	254	Nov	192	8	8007	324
•Union Farms Caesar's Ella	Jr3	305	Nov	4		6993	340
*Union Farms Caesar's Mary	Sr4	187	Nov	579	28	5832	271
*•Yellowgold Boy's Cherry	5	261	Oct	552	26	6666	349

MISSOURI IMPROVEMENT COMPANY, SUNNYMEDE FARM, BISMARCK, MO.

*Pevely Actor's Larkspur	Jr4	353	Nov	340	23	11432	559
**Seco Golden Gem	5	298	Nov	479	33	10378	529
¶Sunnymede Hornet's Damsel	Jr2	144	Nov	901	45	5134	250
¶Sunnymede Hornet's Leona	Jr2	269	Nov	1142	54	11343	515
¶Sunnymede Hornet's Liza	Jr2	221	Nov	966	48	8500	400
¶Sunnymede Hornet's Margie	Jr2	291	Nov	766	40	9594	427
¶Sunnymede Hornet's Nola	Sr2	87	Nov	1219	62	3610	169
s. Fairlawn Hornet's Dreamer	d. Sunnymede Imperial's Nola						
¶Sunnymede Hornet's Sally	Jr2	150	Nov	857	48	5215	262
**Sunnymede Imperial's Nola	Jr4	172	Nov	620	37	6446	325
**Sunnymede King's Queen	8	263	Nov	834	43	11744	529
¶Sunnymede Philosopher's Patsy	6	263	Nov	597	37	9550	483
¶Sunnymede Val Mate's Susan	Sr2	274	Nov	634	33	9305	436
¶Sunnymede Val Rex's Dulcet	Sr3	303	Nov	485	27	10544	464
**Sunnymede Val Rex's Glow	Sr4	263	Nov	661	37	10026	487
**Sunnymede Val Rex's Lizabeth	Jr4	195	Nov	587	29	7575	340
*Sunnymede Val Rex's Queen	Sr2	298	Nov	608	39	10723	503
**Sunnymede Warrior's Leone	9	216	Nov	952	44	11666	519

§MISSOURI, UNIVERSITY OF, COLUMBIA, MO.

•U-Mo Comet Edna	*Jr2	292	Nov	198	12	6515	330
U-Mo Comet Helen	Sr2	72	Nov	723	32	1881	67
s. Foremost Comet 18th	d. U-Mo Educator Faithful D.						
•U-Mo Comet Imogene	Jr2	169	Nov	409	24	3624	178
•U-Mo Comet Janice	Jr2	181	Nov	425	23	4038	180

U-Mo Comet Nora	Jr2	91	Nov	578	39	2910	98
s. Foremost Comet 16th	d. U-Mo Blossom Belle						

§MITCHELL, CHARLES J., TILLYBARDIN FARMS, WAUKESHA, WIS. ARHT

*•Tillybardin Margaret's Patsy	Sr3	256	Nov	351	21	6233	281

§MITCHELL, CHARLES J., JR., TILLYBARDIN FARMS, WAUKESHA, WIS. ARHT

Tillybardin Choice's Lassie	Sr2	338	Nov	378	24	6492	318

§MIZER, CLAUDE H., WILLOW BROOK FARM, DANVILLE, OHIO.

Willow Brook Rosette	5	191	Nov	581	26	5456	276

§MIZER, WILLIAM, WILLOW BROOK FARM, DANVILLE, OHIO.

Willow Brook Dainty	Sr3	183	Nov	612	31	5487	244
Willow Brook Josie	6	192	Nov	1065	44	7644	317
Willow Brook's Joyce Mabel	10	183	Nov	851	34	7340	306
s. Langwater Triumph	d. Amelia of Bridge View						
Willow Brook Zelpha	5	183	Nov	547	23	5382	236

MOFFAT, ROBERT Y., GRAYCE FARMS, DALTON, PA.

Alpha's Elaine	#Jr2	332	Aug	306	18	10927	501
*Alpha's Elaine	Sr3	19	Oct	796	30		
s. Antietam Royal Alpha	d. Victor's Edith						
Alpha's Violet	Sr3	30	Nov	1272	56		
s. Antietam Royal Alpha	d. Mapleview Moon's Lilly						
Beaverkill La Nocette	Jr2	113	Nov	735	37	3063	143
Beaverkill Rosa	Jr2	111	Nov	876	34	3565	141
Damian Anchartor	Sr3	299	Nov	436	26	9284	504
*Damian Carval	6	296	Nov	982	53	13733	689
Damian Daitor	Jr2	337	Nov	746	40	12698	591
*Damian Dovic	Sr4	53	Nov	1520	67	2679	115
s. Damian Victor of Ridglydale	d. Damian Doseedoe						
Damian Golden Victoria	Jr3	365	Oct	273	15	13408	775
Damian Inuvic	Jr2	30	Nov	1214	52		
s. Damian Victor of Ridglydale	d. Damian Innocent						
Damian Midblor	Jr2	365	Oct	187	12	12564	696
Damian Polkor	Jr2	81	Nov	927	44	2464	110
s. Damian Victor of Ridglydale	d. Damian Polkadot						
*Grayce Farms A. Cavalette	Sr3	297	Nov	764	39	13372	643
Grayce Farms Ace's Beda	Jr3	314	Nov	539	22	6889	374
Grayce Farms Cavalier's Jackie	Jr2	91	Nov	875	47	2807	125
s. Grayce Farms G. Cavalier	d. Laurel Locks Jackie						
*Grayce Farms D. Violet	6	299	Nov	833	40	11961	563
Grayce Farms Florrie	Jr3	180	Nov	805	46	6116	313
Grayce Farms F. M. May	Sr4	166	Nov	1003	57	6763	314
Grayce Farms F. M. Nancy	Sr3	152	Nov	913	46	5191	244
Grayce Farms F. P. Anna	Jr2	237	Nov	721	39	7297	342
Grayce Farms F. P. Countess	Jr2	104	Nov	864	43	3079	137
Grayce Farms F. P. Shirley	#Jr2	364	Oct	143	8	15009	603
Grayce Farms F. P. Tiara	Jr2	365	Nov	392	20	8814	426
Grayce Farms F. S. Eudora	Jr3	30	Nov	1416	55		
s. Grayce Farms Fairy's Star	d. Eudora of Holiday Farm						
Grayce Farms F. S. Flory	Sr3	365	Nov	242	10	9468	484
Grayce Farms F. S. Millie	Jr2	237	Nov	709	40	7845	395
Grayce Farms G. Carval	Jr2	298	Nov	560	33	7469	416
*Grayce Farms G. Eiletta	Sr3	269	Oct	832	44	11168	553
Grayce Farms G. Elsa	Jr2	97	Nov	823	36	2599	125
Grayce Farms G. Fly	Jr2	111	Nov	852	43	3506	148
Grayce Farms G. Glow	Sr2	50	Nov	984	42	1692	68
s. McDonald Farms Gallant	d. Garwood Golden Glow						
Grayce Farms G. Hope	Jr3	207	Oct	407	24	3932	226
*Grayce Farms G. Mirth	Sr3	365	Nov	642	30	14701	743
Grayce Farms G. Princess Pat	Jr3	237	Nov	619	31	6782	308
Grayce Farms G. Reah	Jr2	237	Nov	689	37	6645	360
Grayce Farms G. Regina	Sr2	237	Nov	664	35	6904	337
Grayce Farms G. Sylvia	Sr3	344	Nov	395	22	10924	571
Grayce Farms J. Albie	Jr3	30	Nov	1290	53		
s. McDonald Farms Jethro	d. Rex's Albie of Bolton						
Grayce Farms Jam	Jr3	221	Nov	750	33	7186	303
Grayce Farms J. Bette	Jr2	237	Nov	699	33	6947	329
Grayce Farms J. Fairy	Jr3	296	Nov	613	36	9952	518
Grayce Farms J. Ramona	Jr4	129	Nov	1239	56	5200	203
Grayce Farms J. Violet	Jr2	365	Oct	95	4	11266	533
Grayce Farms L. Elsa	Jr2	102	Nov	739	32	2883	127
s. Grayce Farms Drucilla's Lad	d. Grayce Farms J. Elsa						
Grayce Farms L. Mitzie	Jr2	237	Nov	443	27	5630	291
Grayce Farms L. Winsome	Sr2	104	Nov	1082	42	3909	137
Grayce Farms M. Victoria	Jr4	222	Nov	791	44	7619	395
Grayce Farms Piper's Ravic	Sr2	233	Nov	627	31	6598	302
*Grayce Farms P. Nancy	#6	282	Nov	103	4	9270	411
*Rycklaver Jessica	8	83	Nov	1316	57	3836	158
s. Glenburnie Victor	d. Clearview Altha						
*Trainer's Bravery's Sylvia	Sr4	299	Nov	757	35	9945	455
*Ultra's Imperial Bell	5	82	Nov	888	44	2572	124
s. Alpha's Ultra Imperial	d. Rupaca's Merry Donna						
*Wychmere Gallant Caprice	6	316	Nov	683	34	10763	527

MOFFAT, ROBERT Y., JR. & GRACE E., GRAYCE FARMS, DALTON, PA.

Grayce Farms B. Gran	Jr2	91	Nov	805	36	2571	104
Grayce Farms B. Victoria	Jr2	365	Nov	340	20	11646	602
Grayce Farms F. P. Caprice	Sr2	295	Nov	742	37	8886	414
Grayce Farms F. S. Emilie	Sr2	115	Nov	653	39	2976	157
Grayce Farms H. Berta	Jr2	242	Nov	859	43	7935	343
Grayce Farms J. Sunflower	Jr2	335	Nov	731	38	10270	470

MORRIS, QUINCY A., PINE CREST, MORROW, OHIO ARHT

•Amberley Lady Eden	Jr3	286	Dec	460	25	8068	364
*•Buddy's Alice Faye	8	180	Dec	730	33	6019	214
*•Buddy's Ann Shirley	8	256	Dec	789	40	8789	364
•Buddy's June Mae	8	200	Dec	865	35	8050	271
¶Calder Farm Jed's Judy	Jr2	305	Dec	31	1	6552	326
•Clearfield Cheer	8	238	Dec	545	26	7264	298
KenVer Cherub's Bea	Jr2	360	Dec	334	19	7014	341
*Maple Shade Butter Girl	7	365	Dec	304	13	11765	520
•Maple Shade Chloe's Idol	7	284	Nov	563	27	8309	376
¶Milmoore's A. Glenetta	Jr2	305	Nov	62	3	7015	339
*•Molly Dea	8	284	Dec	382	19	8131	374
*•Stanruth Chloe	12	297	Dec	536	31	7842	408
*Welcome In Forward's Josephine	11	365	Dec	320	15	12128	478
Wilgorlan Farms Fashion	Jr2	323	Dec	542	33	7697	404

MUSGRAVE, RAYMOND & SONS, OBLONG, ILL. ARHT

*Eagle Valley Joffre's Lady	#5	341	Nov	321	15	15776	705

§NEWHOUSE, S. I., GREENLAND'S FARM, HARBOURTON, N. J.

•Greenlands Althea	5	305	Oct	176	9	10192	516
•Greenlands Betty	Jr2	188	Nov	933	43	7132	324
*•Greenlands Cercis	5	305	Nov	25	1	14130	711
•Greenlands Irma	Jr3	230	Nov	844	43	8645	401
•Greenlands Joyce	Jr2	179	Nov	649	33	4889	239
•Greenlands Katie	Sr2	202	Nov	787	44	7123	377
•Greenland's Marie	Jr3	196	Nov	789	40	3214	167
s. Cottage Prince Valor	d. Meadowlane Faith						
•Greenlands Marlene	Sr2	61	Nov	1045	43	1962	85
s. Cottage Prince Valor	d. Greenlands Althea						
•Greenlands Polly	Jr2	305	Oct	356	21	8002	424
*•Greenland's Red Rose	7	305	Nov	275	15	13118	646
*Meadowlane Susabelle	8	251	Nov	828	51	11847	619

§NICHOLS, JANE N., UPLAND'S FARM, COLD SPRING HARBOR, N. Y. ARHT

*•Grassland Hiwood Demleda	Jr4	66	Nov	1109	40	3396	138
s. Butterfat Demonstrator	d. Grassland Fairleda						
•Havenhill Vivian	Jr2	167	Nov	653	25	4629	173
*•Janson's Maiden	5	278	Nov	538	29	9314	505
Mapleton's Melinda	Sr2	360	Oct	221	12	6687	304
•Quarry Valley's S. Reba	Jr3	305	Oct	65	5	7349	408
•Riverdale Fairlawn Lily	5	294	Oct	298	17	7055	351
•Spencer's Landing Imogen	Jr2	194	Nov	584	26	5001	223
•Upland's Garnet Lady	Jr2	167	Nov	682	39	4673	244
•Upland's Golden Sequel	Jr2	305	Oct	366	22	5570	317
•Upland's Noble Gem	Jr2	187	Nov	700	32	7560	253

§ODLUM, W. H., ROSEWOOD FARMS, ROSELLE, ILL. ARHT

*•Ger-Gar Levity Buttercup	#Sr3	281	Aug	292	20	7645	455
*•Lakewood Fairlawn	6	300	Oct	999	54	13644	679
*•Priscilla Neva's Daisy June	8	293	Oct	659	32	10093	453
•Rosewood Crescent's Diadem	Jr2	237	Nov	809	49	9040	477

OKLAHOMA A. & M. COLLEGE, STILLWATER, OKLA.

*Boehle's Queen's Judy	Sr3	148	Nov	983	48	6072	287
*Sooner Mohican Ella	Jr4	328	Nov	820	39	13000	593
*Sooner Mohican Rarity	Sr4	185	Nov	847	44	8378	364
Sooner Mohican Uneda	#Sr2	351	Nov	489	25	12062	559

§ORR, LINDEN W., ORANGE GROVE FARM, SANTA PAULA, CALIF. ARHT

•Orange Grove Improver's Pansy	Sr2	189	Oct	591	36	4920	260
•Orange Grove L. Donna	Sr2	253	Oct	894	41	8441	400
*•Orange Grove Lively's Charm	5	220	Oct	1012	39	9897	385
•Orange Grove Patricia	Sr2	282	Sep	623	33	8745	381
*•Orange Grove Rowena	5	253	Oct	624	35	8821	416
•Orange Grove S. Larkspur	Jr2	211	Oct	871	40	7114	308
*•Pine Manor King's Rapture	8	64	Sep	1301	51	2873	118
s. Coronation King of Pine Manor	d. Pine Manor Caress						
•Sierra Manor Liana	Jr3	257	Oct	621	39	7438	407
*•Sierra Manor Supreme Alida	#Sr4	285	Oct	391	22	10668	552
*•Sierra Manor Supreme Gem	Jr4	305	Sep	878	48	11273	597
*•Sierra Manor Supreme Lark	Jr3	178	Sep	795	38	6273	310
*•Sierra Manor Supreme Locket	Jr3	220	Oct	824	54	8275	449

§ORTMAN, E. F., MR. & MRS., ORTMANOR GUERNSEY FARM, MONKTON, MD. ARHT

•Ortmanor Maxim's Fawn	Sr3	216	Nov	636	37	7159	329

OSBORNE, FLORENCE, OSBORNE FARMS, CANTON, N. C. ARHT

Garden Creek Gaiety	Jr2	222	Dec	911	47	7294	350
Hildagar of Garden Creek	Jr2	210	Dec	742	48	5416	335
Mab of Garden Creek	Jr2	136	Dec	966	49	4452	221

OSBORNE, H. ARTHUR, OSBORNE FARMS, CANTON, N. C. ARHT

Darbette of Garden Creek	Jr2	236	Dec	719	43	7089	390
Deodora of Garden Creek	Jr2	102	Dec	966	50	3189	159
Fleckie of Garden Creek	Jr2	83	Dec	964	47	2632	129

OSBORNE, M. LOUISA, EST., OSBORNE FARMS, CANTON, N. C. ARHT

Colleen of Garden Creek	Jr2	209	Dec	801	46	6464	355

§OVERLY, DALE A., GROVE FARM, MARYSVILLE, OHIO. ARHT

•Grove Farm King's Doris	Sr2	75	Nov	697	29	2059	86
s. Lockshore Grove King	d. Grove Farm S. Dorothy						
•Grove Farm King's Sapphire	Jr2	305	Oct	268	13	8524	387
•Grove Farm S. Madeline	Sr2	91	Nov	774	33	2551	98
s. Welcome-In Forward's Sonny Boy	d. Grove Farm Madge						
*•Grove Farm Valor's Myona	5	239	Nov	642	39	8782	450
*•Lockshore Lila 2d	5	156	Nov	856	32	6032	232

§OVERLY, DEAN G., GROVE FARM, MARYSVILLE, OHIO. ARHT

*•Grove Farm Duke's Dixie	Sr4	395	Nov	43	2	6504	384
•Grove Farm Frances Lee	Jr3	98	Nov	777	39	2870	121
s. Coldspring's Noble's Francis	d. Sunset View Dina Lee						
•Grove Farm G. Hester	Jr3	249	Oct	290	15	6170	295
•Grove Farm King's Rosilind	Jr2	61	Oct	969	41	2035	73
s. Lockshore Grove King	d. Grove Farm S. Rachel						
•Grove Farm S. Dawnita	#Sr2	247	Oct	53	3	7093	341
•Grove Farm S. Helen	Jr2	80	Nov	741	31	2326	87
s. Welcome-In Forward's Sonny Boy	d. Grove Farm Valor's Hilda						
*•Sunset View Dina Lee	Sr4	305	Oct	13		8651	430

P. & M. RANCHO, FRESNO, CALIF. ARHT

•Cameo Martha	#Jr3	304	Nov	53	2	8147	378

PALMER, G. W., ROBINLAWN FARM, GREEN BAY, VA.

Palmer Haven's Skippie	7	318	Nov	381	25	7769	415
Palmer Haven's Virgie	5	365	Oct	114	5	11498	626
Robinlawn General's Nina	Sr3	318	Nov	499	30	9688	491

PENNEY, H. R., PENN VILLA FARM, GRANVILLE, OHIO.

Charlene of Penn Villa	Jr2	365	Dec	289	14	11182	526
¶Cover Girl of Penn Villa	Jr2	305	Nov	583	29	10718	461
Decolete of Penn Villa	Jr2	145	Dec	983	53	5056	253
*Deidra of Penn Villa	Jr2	122	Dec	884	51	3778	196
s. Riegeldale Emory's Steadfast	d. Darlene of Penn Villa						
*Desirable of Penn Villa	Jr3	243	Dec	813	48	7556	375
¶Dimone of Penn Villa	Jr2	111	Dec	1015	51	3649	171
s. Bomber's Objective	d. Direnda of Penn Villa						
¶Evanta of Penn Villa	Jr2	305	Dec	76	5	8531	459
¶Isabel of Penn Villa	Jr2	305	Jan	85	4	9121	418
Jarmila of Penn Villa	Jr2	365	Oct	417	22	11470	547
Mazurka of Penn Villa	Sr3	299	Dec	975	55	12242	589
Rebeca of Penn Villa	Jr2	365	Oct	413	21	11374	572
Ronalda of Penn Villa	Jr2	143	Dec	1052	55	5099	245

§PHILBIN, PHILIP J., PHILCREST FARM, BOLTON, MASS. ARHT

*•Philcrest Cheerful	5	78	Nov	1237	53	3300	149
s. Flying Horse Beacon	d. Valleyside Emp's Cherry						
•Philcrest Coleus	Sr2	304	Oct	745	38	8329	386
•Philcrest Effie	Sr2	213	Nov	651	37	5774	303
•Philcrest Esther	Jr2	265	Nov	537	37	6567	362
•Philcrest Ethel	Sr2	305	Nov	538	32	7580	376
*•Philcrest Helena	Sr3	88	Nov	983	43	3320	152
s. Philcrest Top-Flight	d. Flying Horse Beacon						
•Philcrest Mistress Erika	Sr2	305	Nov	342	22	7645	437

§PHILLIPS, E. C., MUKWONAGO, WIS.

•Windyview Day Boy's Ann	6	63	Jun	1301	47	2855	123
s. Wey Acres Day Boy	d. Windyview Annette						
Windyview Day Boy's Patsy	6	192	Nov	691	32	6392	313
s. Wey Acres Day Boy	d. Windyview Pat						
•Windyview Napoleon's Princess	6	216	Nov	588	26	6880	297
s. Green Meads Napoleon	d. Harvey Farm Princess						

§PILCHER, ROBERT N., JON-ROBIN FARMS, FREEHOLD, N. J. ARHT

•Katy F. of Jon-Robin	Jr2	193	Oct	559	31	4942	221
*•Monarch's May of Jon-Robin	Jr3	258	Oct	337	20	7223	321
•Monarch's Virgie of Jon-Robin	Jr2	224	Oct	716	40	6193	301
*•Wittliel Farm's Connie	Sr4	186	Oct	825	43	7009	337

PINEHURST FARMS, INCORPORATED, ROCKFORD, ILL. ARHT

*•Amber Acres C. Cornelia	Sr4	305	Nov	269	15	12266	550
•Blakeford Mirth	Jr2	305	Oct	76	6	6988	360
*•Byercraft Shining Star	Sr4	167	Nov	721	27	6135	298
*Eskdale Baron's Little Lulu	Jr3	305	Dec	58	3	8211	391
*•Gayhead's L. Bluebell	Sr3	182	Nov	429	22	5401	247
•Lookout Valley Superb Gloria	Jr2	305	Dec	253	14	7706	394
*•Osborne Hill Baron's Marian	Sr3	223	Nov	581	31	7341	383
*•Pevely Thistle Rag Apple Rose	Sr4	170	Nov	586	34	5130	253
•Pinehurst Admiral's Pearl	Jr2	214	Nov	507	28	5675	283
•Pinehurst Archer's Toots	Jr2	232	Nov	366	19	5155	258
•Pinehurst Captain's Star	Jr2	197	Nov	401	16	4145	171
•Pinehurst Grandeur Content	Jr2	235	Nov	352	21	4424	256
•Pinehurst Grandeur Wilda	Sr2	203	Nov	256	16	3685	193
*•St. Albans Glamour Alta	Sr3	305	Oct	243	13	9977	531

PINKHAM, ARTHUR D., HIGH MOWING FARM, WILMINGTON, VT. ARHT

Arras Philosopher Snow Ball	Jr2	83	Nov	1186	64	3333	164
s. Riegeldale Emory's Philosopher	d. Jarbardale Princess Sandra						
Forges Seamstress	Jr2	365	Oct	554	34	11333	573
*High Mowing Diamond Diligence	5	109	Nov	1434	76	5637	286
*High Mowing Diamond Eloquence	Sr3	249	Nov	714	45	7773	419
High Mowing Diamond Frolic	Sr2	168	Nov	754	37	6655	303
High Mowing Diamond Fun	Jr2	312	Nov	661	39	10829	492
High Mowing Diamond Gingham	Jr2	315	Nov	606	36	8947	430
*High Mowing Dodoreas	Sr4	90	Nov	1419	53	4760	195
High Mowing Fascination	Jr2	317	Nov	627	37	8849	447
High Mowing Flax	Jr2	348	Nov	743	42	12187	575
*Sterlingold Valorie	8	279	Nov	1204	65	17069	844

§POOLE, DONALD L., WHITFORD, PA. ARHT

•Pre Pilgrim's Louise	Jr2	191	Nov	612	36	4669	237

§PRINCETON FARMS, PRINCETON MINING COMPANY, INCORPORATED, PRINCETON, IND. ARHT

•Orchard Knoll's Ann	Jr2	305	Nov	116	6	6062	300
•P. F. Alert's Jeanie	*Sr2	273	Nov	228	16	6365	316
•P. F. Captain's Bonnie	Jr2	305	Nov	157	7	7147	334

§PRINKEY, R. W., WOODLARK FARM, WOOSTER, OHIO ARHT

Woodlark Hero's Moonglow	Jr2	308	Nov	527	27	8141	414

PRINKEY, R. W. & THELMA, WOODLARK FARM, WOOSTER, OHIO. ARHT

*•Arras Honey Chile	6	226	Nov	721	34	9154	393
•Belinda's Bluebonnet	Jr2	209	Nov	776	39	6525	314
•Bryn Du Triumph's Perky	Jr3	291	Nov	419	27	7380	413
*Golden Knoll Governess	Jr2	237	Nov	688	42	6516	362
•Kate's Kitty	Jr2	177	Nov	674	37	5531	279
Woodlark Hero's Louise	Jr2	323	Nov	512	26	8451	402
•Woodlark Honey Annabel	Jr2	114	Nov	783	33	3352	156
•Woodlark Prince's Girlie	Jr2	38	Nov	941	45	1150	55
s. Green Meads Prince Gabriel	d. Merry Climax Girlie						
*•Woodlark Sally Lou	Jr4	305	Nov	306	17	8451	420

§PRITZL, CHARLES J., PRESTDALE FARM, NEW PLYMOUTH, IDAHO. ARHT

*•Baker View Bellamy	8	31	Oct	1636	81		
s. Fircrest Noble Duke	d. Beulah of Baker View						
Prestdale Phyl's Anita	Jr2	225	Dec	624	36	6116	299
Prestdale Phyl's Aster	Jr2	365	Oct	427	23	9855	461
Prestdale Phyl's Charlotte	Jr2	364	Oct	639	37	10789	539
Prestdale Phyl's Lettie	Jr2	305	Oct	284	16	9742	483
•Prestdale Phyl's Venzida	Sr2	131	Dec	955	40	4598	184
Prestdale Phyl's Verbena	Jr2	365	Nov	19	1	8217	405
*•Prestdale Royal's Viola	Sr3	305	Dec	233	14	9623	508

§PRITZL, FRANK, GALE CREST, GRANGER, WASH. ARHT

•Gale Crest Bene	5	140	Dec	1110	64	6156	313
s. Valient M. of Prestdale	d. Westlynn Valor's Inez						
•Gale Crest Laura	6	106	Dec	930	60	3933	219
s. Bonneville Littell	d. Varner's Fancy						
•Gale Crest Patsy	6	78	Dec	1194	68	3142	171
s. Chicona Parthian	d. Old Homestead's Paddy						
•Gale Crest Priscilla	Sr4	99	Dec	1180	68	4398	234
s. Valient M. of Prestdale	d. Gale Crest Patsy						
•Gale Crest V. Clara	Jr3	103	Dec	903	48	3578	185
s. Valient M. of Prestdale	d. Bonneville Clarissa						
•Gale Crest V. Hedda	Jr2	114	Dec	833	51	3670	194
s. Valient M. of Prestdale	d. Bonneville Hannah						
•Gale Crest V. Hester	Jr3	114	Dec	1005	63	4366	225
s. Valient M. of Prestdale	d. Bonneville Hannah						

§PROUTY, DALLAS E., BROOKDELL FARM, FORT ANN, N. Y. ARHT

*•Brookdell Brightness	Jr4	181	Nov	872	48	7444	396
*Brookdell Choice Kay	5	218	Nov	765	46	9314	459
•Brookdell Peerless Helene	Jr2	98	Nov	687	35	2680	129
•Brookdell Peerless Karen	Jr2	165	Nov	682	32	5235	237

§PROUTY, PAUL D., BROOKDELL FARM, FORT ANN, N. Y. ARHT

*•Brookdell Choice Hilda	Jr3	232	Nov	613	32	7667	327
•Brookdell Peerless Katrinka	Jr2	98	Nov	813	44	3417	168

§PYLE, E. BAKER, BRIGHTSIDE FARM, MALVERN, PA. ARHT

•Brightside Cedric's Diva	Jr2	272	Nov	654	39	6763	364
*•Brightside Cedric's Emerald	5	30	Nov	971	52		
s. Brightside Cedric	d. Brightside Emerald						
*•Brightside Cedric's Joan	Jr3	133	Nov	777	33	4290	189
*•Brightside Cedric's Martha	Jr4	221	Nov	529	32	6226	341
•Brightside Cedric's Polly	Jr2	91	Nov	861	37	2749	117
•Brightside Mary Alice	Jr2	83	Nov	846	36	2377	105
*Brightside Pauline	5	354	Nov	714	42	12627	646
*•Pilgrim's Emily of Brightside	Jr3	291	Nov	336	21	7742	412
*•Pilgrim's Mary of Brightside	Jr4	61	Nov	1443	71	3002	150
s. McDonald Farms Pre Pilgrim	d. Brightside Mary Charm						
*•Pre-Pilgrim's Henrietta	Jr3	41	Nov	1405	65	1901	88
s. McDonald Farms Pre Pilgrim	d. Brightside Cedric's Chick						
*•Pre-Pilgrim's Linda	Sr3	82	Nov	879	52	2754	147
•Pre Pilgrim's Lindy Lou	Jr2	55	Nov	786	40	1427	68
s. McDonald Farms Pre Pilgrim	d. Brightside Linda						
*•Pre-Pilgrim's Lois	Jr3	305	Oct	436	27	8445	445

§PYLE, HAROLD F., BRIGHTSIDE FARM, MALVERN, PA. ARHT

•Brightside Cedric's April Fern	Jr2	100	Nov	580	35	2179	121
*•Brightside Cedric's Bunny Fern	Jr3	71	Nov	1216	62	2846	143
*•Brightside Cedric's Fern	Sr3	305	Nov	115	7	8157	428
*•Brightside Easter Fern	6	183	Nov	1210	72	9023	469
•Pre-Pilgrim's August Fern	Jr2	305	Oct	135	7	7288	393
•Pre-Pilgrim's December Fern	Jr2	305	Oct	69	3	5635	299
•Pre Pilgrim's Fern	Jr2	100	Nov	739	46	2666	139

§PYLE, MILDRED E., BRIGHTSIDE FARM, MALVERN, PA. ARHT

•Pilgrim's Carna of Brightside	*Jr3	288	Oct	99	7	7149	450

§PYLES, MINER R., RUBEL FARM, GRANDVIEW, MO. ARHT

•Shamrock Donna's Faye	Jr2	240	Nov	263	15	3792	183
•Shamrock Fairy's Eileen	Jr2	240	Nov	181	10	3151	177

§QUAKER OATS COMPANY, THE, FULO-PEP RESEARCH FARM, BARRINGTON, ILL. ARHT

*Africander Andy's Janet	9	365	Oct	92	4	11068	581
*•Dot-Mar Enterprize Karen	10	37	Nov	1304	52	1580	63
s. Rock Creek Enterprize	d. Circle A Majesty's Kathy						
*•Fairlawn L. Gilda	10	216	Nov	709	30	8199	312
*•Flat Brook Her Amy	7	261	Nov	501	29	6047	376
*•High Mowing Ace's Folly	Sr3	115	Nov	551	26	2474	110
*•Lookwell T. Bonnie	5	284	Nov	366	20	7471	322
•Q. O. Bonnie Elaribel	Jr2	305	Nov	312	17	6991	334
•Q. O. Bonnie Filda	Jr2	189	Nov	490	23	4011	170
*•Q. O. Caesar's Birma	*5	251	Sep	114	6	6370	332
*•Q. O. Champion's Blanche	6	221	Nov	653	35	8528	390
*•Q. O. John's Betsey	5	305	Oct	300	15	10111	420
*•Q. O. John's Bettina	6	30	Nov	1509	83		
s. Masterful's John of Hillside	d. Windyview Betty						
*•Q. O. Main Enola	Jr3	83	Nov	592	26	1852	82
s. Langwater Mainstay	d. Q. O. Forward's Aiola						
*•Q. O. Main Erney	Jr3	210	Nov	464	23	5519	260
*•Q. O. Main's Ceneva	Sr4	292	Nov	305	15	6296	274
*•Q. O. Main's Cissie	5	56	Nov	1271	59	2386	118
s. Langwater Mainstay	d. Red Fawn's Siss						
*•Q. O. Star Dayward	Sr3	130	Nov	527	26	3277	165
*•Q. O. Star Dionetta	Jr3	305	Nov	360	17	7926	349
*•Q. O. Star Dixie	Sr3	145	Nov	337	18	2700	149
*•Q. O. Star Dust	Jr3	220	Nov	611	33	6717	313
*Q. O. Star Eaflower	Jr3	157	Nov	641	30	5047	236
*•Q. O. Star Eda	Jr3	156	Nov	834	39	5527	255
*•Q. O. Star Essie	Sr3	50	Nov	719	34	1294	61
s. McDonald Farms Pre Lodestar	d. Q. O. Valor's Bessie						
*•Q. O. Trojan's Anna	6	178	Nov	593	26	5362	235
*•Q. O. Val. Dahlia	Jr4	196	Nov	754	37	7480	327
*•Q. O. Val Danet	Jr4	401	Nov	736	33	2866	129
*•Q. O. Val Deedee	Jr3	264	Nov	216	11	7392	269
*•Q. O. Val Demme	Sr3	157	Nov	605	28	4956	217
•Q. O. Val Farlass	Jr2	64	Nov	869	33	1847	62
s. Foremost Royal Valor 11th	d. Chedco Starlass						
•Q. O. Val Fay	Jr2	262	Nov	497	24	6630	283
•Q. O. Val Firth	Jr2	42	Nov	877	39	1207	54
s. Foremost Royal Valor 11th	d. Annabel's Mirth						
•Q. O. Val Flossie	Jr2	36	Nov	1001	41	1175	48
s. Foremost Royal Valor 11th	d. Q. O. Main's Cissie						
*Q. O. Valor's Bell	5	258	Nov	861	36	10411	450
*Q. O. Valor's Blyanna	5	183	Nov	611	34	6493	297
*•Q. O. Valor's Bypsety	5	108	Nov	1165	47	4586	173
*•Q. O. Valor's Bysue	5	305	Nov	64	3	9552	410
*•Q. O. Valor's Calspot	5	264	Nov	637	35	8051	435
*•Red Fawn's Siss	7	53	Nov	1002	48	1648	88
s. Thornwood's Royal King	d. Yeksa Admiration's Red Fawn						
*•Rock Creek Donna	8	247	Nov	866	37	10583	432
*•Shoreland Claribel	9	275	Nov	603	28	10106	425
*•Sun-Blest Farms Delight	Jr4	203	Nov	477	24	4836	257
*•Sun-Blest Farms Flapper	Jr4	305	Nov	41	2	7962	366
*•Welcome In Chun's Bonnie	9	228	Nov	535	21	8081	348
*Welcome-In For ard's Bonnie	11	365	Nov	275	12	11769	541
*Welcome In Sonja	13	237	Nov	613	29	7122	347
•White Lick Private's Duchess	Jr2	120	Nov	509	22	2349	101
*•Wilsonia Mandy's Pride	9	142	Nov	1060	43	5914	239

§RANDLE, DALE, PINNACLE VIEW FARM, KINGS MOUNTAIN, N. C. ARHT

•Pinnacle View Lucky Molly	Jr2	61	Nov	674	37	1399	67
s. Klondike Lucky Boy	d. Sue's May						

§RANDLE, HOWARD, PINNACLE VIEW FARM, KINGS MOUNTAIN, N. C. ARHT

•Clear Springs' Majesty's Bess	Jr2	305	Nov	165	9	6758	346
•Pinnacle View Lucky Moline	Jr2	91	Nov	681	40	2390	115
s. Klondike Lucky Boy	d. Karat's Mary Rose						
*•Sue's May	Jr4	155	Nov	554	30	3940	188
*•Sue's Viola Grace	5	259	Nov	438	24	7456	338

§RANDLE, J. C., PINNACLE VIEW FARM, KINGS MOUNTAIN, N. C. ARHT

*•Lucky Boy Gladdis	Jr4	234	Nov	557	28	7446	328
*•Mo-La-Jac Virginian's Agnes	Sr3	283	Nov	583	34	9081	464
•Pinnacle View Charmer's Daisy	Jr2	183	Oct	513	24	4154	186
Pinnacle View Karat Rose	Jr2	304	Nov	602	39	7494	343
*Pinnacle View Lucky Diane	Jr3	342	Nov	703	38	11112	509
•Pinnacle View Lucky E. Ann	Jr2	234	Nov	549	30	5868	264
*•Pinnacle View Lucky Elsie	Jr3	305	Oct	54	3	7878	383
•Pinnacle View Sweepstake Bonny	Jr2	72	Nov	708	42	1748	101
s. Clear Springs' Sweepstake	d. Karat Blossom						

§RANDLE, WALTER, PINNACLE VIEW FARM, KINGS MOUNTAIN, N. C. ARHT

•Klondike Count's Glory	Jr2	264	Nov	429	21	6101	267
•Pinnacle View Lucky Jewel	Jr2	158	Nov	687	39	3994	187

§RAY, H. G. & VIOLA, ELM ROW FARM, ALBION, MICH. ARHT

•Elm Row Bertha's Gal	Sr3	110	Nov	567	32	2484	125
Elm Row Bessie 3d's Alice's G.	Jr2	288	Nov	365	21	4652	246
•Elm Row Crystal	*Jr2	280	Sep	90	5	3097	151
Elm Row Dazzler's Gal	Jr2	365	Oct	29	1	4217	217
*Elm Row Laura 4th	Sr3	365	Sep	80	4	7670	388

§REEB, A. L., ALDAHOME FARM, MERIDIAN, IDAHO ARHT

•Aldahome Carolee	Jr3	259	Nov	475	33	6765	351
*•Aldahome Faith	5	186	Nov	786	42	7005	353
•Aldahome Honoria	Jr2	255	Nov	545	32	7372	368
*•Aldahome Hope	Sr4	102	Nov	845	57	3392	211
s. Quality Farm Phylba's Boylad	d. High Line Faith						
•Aldahome Patrician's Hopeful	Jr2	80	Nov	965	46	2662	115
s. Aldahome Glory's Patrician	d. Aldahome Hope						

+Aldahome Phyllad's Vida	Jr2	213	Nov	693	29	6273	241
Aldahome Will-iad's Mae	Jr2	348	Nov	513	37	9325	548
+Phyllad's Parsetta	#Sr3	266	Nov	129	7	6631	316

§REEB, W. ALLAN, ALDAHOME FARM, MERIDIAN, IDAHO. ARHT

+Aldahome Phyllad's Butterfly	Jr2	284	Nov	506	28	7809	407

REID, J. B., BAIN RIDGE FARM, FRANCESTOWN, N. H.

*Bain Ridge Donna	Jr4	260	Nov	686	38	10358	536
*Bain Ridge Lady Slipper	Jr3	226	Oct	1035	54	11052	500
*Bain Ridge Priscilla	5	65	Nov	1541	62	3368	146
s. McDonald Farms Jubiland	d. Flying Horse Pat's Phyllis						

RIDER, J. L., PLEASANTVIEW FARM, CATAWESSA, PA. ARHT

Pleasantview Belma	Jr2	214	Nov	816	35	6651	270
*Pleasantview Clara Belle	13	320	Nov	1076	47	15302	660
*Pleasantview Faithful Lady	5	365	Nov	483	21	13951	622
Pleasantview Romulus' Madge	Jr2	171	Nov	787	40	5772	260
*Raider's Belle of Pleasantview	6	113	Nov	994	46	4703	229
Raider's Hope of Pleasantview	Jr2	205	Nov	838	43	6348	280
Romulus' Leah	Jr2	346	Oct	923	49	11514	545

RIDER, THOMAS L., PLEASANTVIEW FARM, CATAWESSA, PA. ARHT

*Pleasantview Lou May	Sr4	197	Nov	1106	57	8969	404
s. Coldspring's Romulus Invader	d. Pleasantview May Lou						

RIEHL, ELMER J., ELMBETH FARM, CANFIELD, OHIO

Elmbeth Levity Lucky Bliss	Jr2	365	Dec	66	4	12753	575
Elmbeth Levity Ultra Beda	Jr2	365	Nov	679	43	12051	640
Elmbeth Levity Ultra Delores	Sr2	365	Nov	612	33	10602	503
Elmbeth L. P. Lucky Barbara	Sr2	365	Dec	351	19	8945	472
*Elmbeth L. P. Lucky Desire	5	332	Oct	1086	60	13962	691
*Elmbeth L. P. Lucky Hope	5	365	Dec	675	37	13441	693
*Elmbeth L. P. Rosebud	5	365	Oct	264	15	16661	921
*Elmbeth L. P. Sly Ann	5	275	Dec	1306	78	13418	720
*Elmbeth L. R. Juliana	5	338	Dec	502	32	12126	643
*Elmbeth L. R. Ultra Maid	Jr4	225	Dec	578	28	7200	346
*Elmbeth Lucky Star	12	170	Dec	905	46	6571	307

RIFFEY, ELMER E., LAPEL, IND. ARHT

Eagle Valley J Queen	#Sr2	339	Nov	292	17	11220	559

RIKER, D. C., DANGRA FARM, LONG VALLEY, N. J. ARHT

**Dangra's Gypsy Girl	8	79	Nov	1467	61	3727	165
s. Brooklawn's Frank	d. Brooklawn's Geisha Girl						
+Dangra's King J.'s Bane	Jr2	161	Nov	626	30	4000	175
Dangra's Leader's Myrna	Jr2	334	Oct	613	39	9823	574
+Dangra's Radiant Ceres	Jr2	305	Oct	468	28	8839	448
Dangra's Radiant Pirouette	Jr2	365	Dec	13		8916	461
*+Dangra's Radiant Shirlea	Sr3	72	Nov	1019	50	2532	122
s. Caumsett Radar	d. Flat Brook Her Meadow						
*+Dunwalke Della	Jr3	57	Nov	1278	58	2270	105
s. Hominy Hill Rex	d. Dunwalke Butterfat Melody						
Ideal's Charmer's Fancy	Jr2	365	Oct	719	38	11643	618
Ideal's May Royal's Brenda	Jr2	50	Nov	1458	57	2274	94
s. Langwater May Royal	d. Ideal's Peter's Betty May						
*McDonald Farms Ideal Nira	Sr4	68	Nov	1413	70	3322	157
s. McDonald Farms Ideal	d. McDonald Farms Iris						
*Normandy Vixen	Sr4	194	Nov	1189	55	9483	425
Sterling Laura	Jr2	317	Nov	847	45	9890	481

RILEY, EDWARD C., LEESIDE FARM, LUMBERVILLE, PA.

+Charlescote Hollyhock	6	305	Nov	199	9	8653	405
Leeside Atlantic Narga	Jr2	251	Nov	779	41	8706	461
Leeside Atlantic Peeress	Jr2	268	Nov	699	43	9220	459
Leeside Champion Brilliant	Jr3	365	Oct	105	5	13425	620
**Leeside Champion Elmira	Sr4	305	Oct	129	7	15377	759
Leeside Champion Favor	Jr2	350	Nov	663	41	12216	631
Leeside Champion Lustre	Jr4	312	Nov	559	31	10946	537
*Leeside County Countess	8	64	Nov	1540	58	3314	124
s. Caumsett Foreman	d. Coventry Princess Brightoria						
*Leeside County Princess	8	365	Nov	463	20	15945	696
*Leeside Hopeful Friend	9	254	Nov	1136	47	14588	628
*Leeside Southern Apple	Sr4	365	Oct	505	29	11453	586
Leeside Southern Aster	Jr2	174	Nov	1022	56	7069	352
Leeside Southern Astrid	Sr3	214	Nov	926	56	9369	472
*Leeside Southern Countess	5	289	Nov	775	41	13849	640
Leeside Southern Elma	Jr2	297	Nov	788	43	11029	512
Leeside Southern Favorly	Jr2	89	Nov	993	47	3304	152
s. Sterlingold Premier	d. Leeside County Favorite						
Leeside Southern Loranda	Jr2	74	Nov	1092	60	2718	153
s. Sterlingold Premier	d. Leeside County Lora						
Leeside Southern Lorene	Jr2	357	Nov	572	33	10763	562
Leeside Southern Madaline	Jr2	204	Nov	923	49	7702	359
Leeside Southern Solitaire	Jr2	109	Nov	983	51	4093	183
s. Sterlingold Premier	d. Leeside Royal Patience						
Leeside Southern Valentina	Sr3	171	Nov	781	43	6827	305
+Valiant's Josetta	Jr3	264	Nov	795	42	8496	435

§ROBERTS, JOHN E., ELM CREST FARM, ALFRED, MAINE. ARHT

+Elm Crest Farm's Paulette	Jr2	66	Oct	833	47	1866	98
s. Rosewald Master	d. Elm Crest Farm's Paulina						
+Elm Crest M. Belle	#Sr2	251	Sep	292	17	4550	233

ROBERTS, MALCOLM W., ELM CREST FARM, ALFRED, MAINE. ARHT

+Basquaerie Ch. Lucky Lass	Jr2	268	Sep	589	29	7490	319
**Elm Crest Farm's Faithful	Jr3	161	Oct	850	46	6588	289
+Elm Crest Farm's Marvelous	Jr2	74	Oct	911	48	2344	113
s. Rosewald Master	d. Walnut Crest Prophet Mystery						
¶Walnut Crest Jarl Cymbal	Jr2	181	Oct	804	41	6370	292
¶Walnut Crest Jarl Domain	Jr2	248	Oct	849	40	8640	369
¶Walnut Crest Jarl Poem	Jr3	243	Oct	827	46	9518	443
**Walnut Crest Jarl Tassel	Jr3	241	Oct	750	37	9860	431
**Walnut Crest Prophet Mystery	5	234	Oct	1004	48	11022	520

§ROSEN, JOHN, TWIN SILOS FARM, GARDENVILLE, PA. ARHT

Benton's Excellence Marietta	Jr2	365	Nov	11		7773	387
Green Hill's Floe	Sr2	365	Oct	170	11	8587	438
Wilgorlan Farms Ivy	Sr2	365	Dec	367	24	9551	537
Wilgorlan Farms Jewel	Sr2	365	Oct	180	13	7482	440
+Wilgorlan Farms Pandora	Jr2	210	Dec	662	40	5689	287

§RUSCHMANN, HENRY F., MEADOWBROOK FARM, BERNARDSVILLE, N. J. ARHT

*+Babe's Mildred of Meadowbrook	Jr3	122	Nov	538	24	2685	120
s. Lyndale MacArthur	d. Millie's Babe of Meadowbrook						
+Gentle Manner	10	102	Nov	815	40	3006	143
s. Hilltop Butterfat Marvel	d. Gracious Manner						
*+Goldicia of Meadowbrook	5	84	Nov	1013	48	3127	153
s. Hominy Hill King's Ashland	d. R. F.'s Golden Alicia						
+Magnet's Lux of Meadowbrook	*Sr3	195	Oct	51	1	2764	115
+Meadowbrook Alert's Annie	Jr2	69	Nov	588	26	1538	71
s. Riveredge Alert's Champion	d. Brookmead's Antoinette						
Meadowbrook Alert's Buttercup	Jr2	365	Nov	229	14	7215	356
+Meadowbrook Alert's Faithful	Jr2	255	Nov	465	30	4931	253
Meadowbrook Alert's Jean	Jr2	317	Nov	486	27	7327	361
Meadowbrook Alert's Lively	Jr2	263	Nov	297	17	4163	209
+Meadowbrook Alert's Penny	Jr2	223	Nov	413	19	4451	198
Meadowbrook Chief's Jasmine	Jr2	303	Nov	394	22	5261	265
+Meadowbrook King's Betty	Jr2	61	Nov	689	38	1500	76
s. Hominy Hill King's Ashland	d. Meadowbrook Gay Bess 2d						
+Meadowbrook King's Dewdrop	Jr2	223	Nov	440	23	4194	186
Meadowbrook King's Fancy	Jr2	281	Nov	366	21	4970	235
Meadowbrook King's Hester	Jr2	273	Nov	339	16	4325	206
+Meadowbrook King's Margret	Jr2	223	Nov	495	26	4669	224
Meadowbrook King's Polly	Jr2	214	Nov	578	27	4875	224
+Meadowbrook King's Stella	Jr2	237	Nov	418	23	4647	232
*+Meadowbrook King's Suezuella	5	48	Nov	983	46	1572	77
s. Hominy Hill King's Ashland	d. Suez's Louella of Meadowbrook						
Meadowbrook Magnet's Gem	Jr2	306	Nov	543	28	7096	330
+Meadowbrook Magnet's Lustre	Jr2	153	Nov	541	28	2948	147
Meadowbrook Magnet's Sunshine	Jr2	286	Nov	294	15	4083	205
+Meadowbrook Magnet's Woodbine	Sr2	92	Oct	575	31	1715	93
s. Woodbine's Daughter's Magnet	d. Meadowbrook Cathrine						
*+Meadowbrook Mischief	Sr3	305	Sep	42	2	6735	333
*+Primula of Meadowbrook	Sr3	41	Nov	758	32	1054	44
s. Riveredge Alert's Champion	d. Audley's Q. Primrose						
Sulu of Meadowbrook	Jr3	300	Nov	348	17	5203	240

§RUSSELL, CARL, CARL-ANNA FARM, KEENESBURG, COLO. ARHT

*+Carl-Anna Farms Brunhilda	5	246	Oct	445	22	6741	311
+Carl-Anna Farm Select Dona	Jr2	305	Oct	169	8	7329	331
+Carl-Anna Farm Select Eugenie	Jr2	305	Sep	562	30	8604	429
+Carl-Anna Farm Select Halarie	Sr2	85	Nov	797	36	2364	99
s. Meadow Lodge Climax's Select	d. Rockingham Holliarchene						
+Carl-Anna Farm Select's Fern	Jr2	85	Nov	810	40	2360	106
s. Meadow Lodge Climax's Select	d. Daffodil's Actor's Freda						
+Carl-Anna Farm Select's Myrna	Jr2	83	Nov	700	36	2067	102
s. Meadow Lodge Climax's Select	d. May's Sun Rise Golden Mirth						
*+Carl-Anna Farms Queen	Sr3	233	Nov	574	36	7365	354
s. Meadow Lodge Climax's Piper	d. Daffodil's Actor's Freda						
*+Carl-Anna Farms Select's Hope	Jr3	170	Nov	674	30	5939	246
s. Meadow Lodge Climax's Select	d. Kitchener Fashion's Faith						
+Cooper's Actor's Happy	Jr2	56	Nov	1043	48	1685	78
s. Cooper's Actor	d. Cooper's Hactress						
*+Hopkins' Victory's Daisy	6	70	Nov	1270	58	3140	135
s. Meadow Lodge King's Victory	d. Juice's Blue Daisy						
*+Hopkins' Victory's Elaine	5	46	Nov	1423	79	2061	114
s. Meadow Lodge King's Victory	d. Kitchener Fearless Eleanor						
*+Kitchener Fashion's Faith	5	83	Nov	661	37	2719	137
s. McDonald Farms Fashion Plate	d. Kitchener Fearless Fancy						
*+Kitchener Fearless Eleanor	7	240	Nov	580	31	8661	404
*+Lone Acres Gretchen	6	305	Nov	184	9	10578	490
*+Meadowlark Master's Ramona	5	247	Oct	255	11	6976	296
*+Meadow Lodge Ketty	5	262	Nov	210	10	6109	276
*+Prediction's Lady Ruth	5	305	Nov	64	3	6570	451

§ST. CLAIR FARM, IDAHO FALLS, IDAHO. ARHT

*Brookacres Viking's Marlene	Jr3	365	Dec	211	19	10453	429
+St. Clair Cain's Hilda	Jr2	65	Dec	681	40	1512	98
s. St. Clair Farm Cain	d. Hattie M. of St. Clair Farm						
+St. Clair Cain's Mary	Sr2	49	Dec	1109	53	1705	84
s. St. Clair Farm Cain	d. Magnolia Myrtle of Golden Lawn						
+St. Clair Cain's Primrose	Jr2	170	Dec	646	30	4357	194
+St. Clair Cain's Ruth	Jr2	71	Nov	825	43	2078	97
+St. Clair Ensign's Cynthia	Jr3	83	Dec	1013	51	3102	150
s. Sun-Blest Farms Ensign	d. Charm M. of St. Clair Farm						
*+St. Clair Ensign's Desire	Jr3	139	Dec	905	42	5689	245
*+St. Clair Ensign's Dixie	Jr3	177	Dec	731	30	6097	241
St. Clair Ensign's Hazel	Jr2	365	Nov	430	20	10591	471
St. Clair Ensign's Paula	Sr2	364	Dec	642	31	9395	399
*St. Clair Nobleman's Harmony	Sr3	338	Dec	636	32	13200	607
*+St. Clair Nobleman's Isabelle	Jr4	64	Dec	1173	66	2519	135
s. Riverview's Select Nobleman	d. Ida of St. Clair Farm						

§SCHEPFLIN, PAUL E., WILEMA FARMS, FREMONT, OHIO. ARHT

*+Wilema's Hattie	6	188	Sep	918	48	7556	358
*+Wilema's Kate	#Jr4	252	Aug	396	14	6467	333
*+Wilema's Laura	Jr3	237	Nov	165	7	6018	270
*+Wilema's Letha	Jr3	236	Nov	654	33	7377	335

§SCHEPFLIN, PAUL E. & PRIDDY, PAUL, WILEMA FARMS, FREMONT, OHIO. ARHT

*+Wilema's Kolleen	#Jr4	196	Oct	280	17	5504	270
*+Wilema's Lorraine	Jr3	215	Nov	427	20	5756	254

§SCHEPFLIN, WILLIAM F., WILEMA FARMS, FREMONT, OHIO. ARHT

*+Wilema's Loretta	Jr3	170	Sep	492	29	4625	198
*+Wilema's Luella	Sr3	228	Nov	372	24	6521	326

§SCHIERHOLZ, HARRY G., BURR OAK FARM, ROSELLE, ILL.

+Burr Oak Bonnie's Model	Jr2	305	Sep	574	34	8835	489
*+Ideal's Beacon's Lucia	Sr4	212	Oct	1135	55	11527	482
*Ideal's Champ's Pretoria	5	270	Nov	809	44	10562	508
+Ideal's Dandy Boy's Dot	Jr2	112	Nov	1168	55	4098	213
Ideal's Fancier's Starlight	Jr3	267	Nov	889	55	11056	585
*+Ideal's L. D.'s Starbeam	Sr4	274	Nov	799	54	10739	612
+Ideal's Pharash's Cherie	Sr3	243	Nov	810	41	9312	429
Val's Model of Norview	Sr4	365	Nov	360	21	12527	647

SCHNERING, OTTO, CARY, ILL. ARHT

*Century Farms Cherub Grace	#7	339	Sep	606	30	10323	518

§SCUDDER, LUCY R., SCUDDER RANCH DAIRY, YAKIMA, WASH. ARHT

+Scudder Ranch Cameron's Ela	Jr2	305	Nov	448	26	9913	488
+Scudder Ranch Cameron's Julice	Sr2	236	Nov	560	37	6183	339
Scudder Ranch Cameron's Lassie	Jr3	223	Nov	633	36	6930	359
*+Scudder Ranch Cecile Van	5	269	Nov	379	24	8954	438
*+Scudder Ranch Colmar's Genifee	6	140	Oct	1042	46	5826	267
+Scudder Ranch G. N. Katina	Jr2	113	Nov	845	43	4112	194
s. Avalawn General Nathan	d. Scudder Ranch Cameron's Katina						
+Scudder Ranch Guard's Annette	Jr2	305	Nov	478	32	7357	409
*Scudder Ranch Guard's Carmen	Jr3	326	Nov	590	37	8675	508
+Scudder Ranch Guard's Janice	Sr3	281	Nov	345	24	6351	357
+Scudder Ranch Guard's Juniper	Jr2	197	Nov	607	41	5365	282
Scudder Ranch Guard's Justina	Jr3	269	Nov	616	41	9156	480
Scudder Ranch Guard's Kitty	Jr2	255	Nov	744	43	8109	383
*Scudder Ranch Guard's Renee	Jr3	304	Nov	792	43	10459	561
*+Scudder Ranch Nym's Faith	8	157	Nov	708	42	6012	303

§SHOCK, RALPH, SHONA FARM, ROCKFORD, OHIO. ARHT

•Shona Clarice	#Jr2	269	Dec	377	22	6265	304
•Shona Tola	#Jr2	278	Nov	254	16	4683	241

§SHOEMAKE, W. A. & A. R., SHOEMAKE GUERNSEY FARMS, DAYTON, OHIO. ARHT

•Villa-Way Ace's Bonnet	Jr2	303	Dec	479	29	6070	322
•Wilburetta Adeline	Sr2	153	Dec	998	36	5772	203
•Wilburetta Althea	Sr2	49	Dec	1009	47	1543	73
s. McDonald Farms New Yorker	d. Wilburetta Annette						
*•Wilburetta Brownie	5	305	Nov	49	2	9099	411
Wilburetta Honey	Jr2	254	Dec	609	32	6227	330
•Wilburetta Joanne	Sr2	170	Dec	539	29	4031	190
•Wilburetta Rosamond	Jr4	148	Dec	784	35	4908	199
•Wilburetta T Jill	Jr2	133	Dec	806	39	3939	173

SHORE, MARIE M., SHORE FARM, WINSTON-SALEM, N. C. ARHT

*¶Crystal King's Ann	Sr3	193	Nov	507	32	5490	318
*¶Crystal King's Blanche	Jr4	214	Nov	709	39	7677	357
¶Crystal King's Blenda	5	122	Nov	815	50	4104	227
¶Crystal King's Blue Bell	Sr3	77	Nov	595	32	1909	92
s. Quail Roost Crystal King	d. Sam's Dimple Bloom						
*¶Crystal Kings Nan	Sr3	269	Oct	295	16	7868	403
*¶Crystal King's Tilly	5	104	Nov	1075	57	4064	196
*¶Maxim's Girl	11	226	Nov	840	39	9260	413
*¶Noble Knight's Petunia	Jr4	69	Nov	1059	66	2538	160
s. Quail Roost Noble Knight	d. Crystal King's Pearlie						
*¶Ogedanke's Hallie	7	240	Nov	969	48	10557	482
¶Quail Roost Golden Rosella	Jr2	202	Nov	585	35	4751	254
¶Shore Farm Crystal Gem	Jr2	305	Nov	156	9	6348	398
¶Shore Farm King's Maid	Sr2	244	Nov	739	37	7801	375
¶Shore Farm Marvelous Lady	Jr2	305	Nov	198	13	11258	534
¶Shore Farm Marvel's Vonnie	Jr2	82	Nov	780	30	2246	93
s. Crystal King's George	d. Holliking's Marvel						
¶Shore Farm Senor's Laura	Jr2	161	Nov	647	29	4336	174
¶Shore Farm Senor's Princess	Jr3	61	Nov	978	48	2015	97
s. Quail Roost NoMax Senor	d. Crystal King's Pearlie						

SIMMONS, LLOYD C., MOORESVILLE, IND. ARHT

White Lick Jupiter's Ena	Jr2	362	Nov	440	28	7751	405

§SISTERS OF THE PRECIOUS BLOOD, KNEIPP SPRINGS, ROME CITY, IND. ARHT

*•Kathmar's Levity Chlorina	Sr4	214	Oct	870	42	8813	410
•Kneipp Spring C. Edna	Jr2	285	Oct	560	33	7078	378
*Kneipp Spring C. Etta	Jr3	253	Oct	538	30	7732	371
•Kneipp Spring King's Molly	Jr2	25	Oct	745	31		
s. McDonald Farms King Karol	d. Lynworth Polly						
•Kneipp Spring Navarre's Cosy	Jr2	118	Oct	773	40	3405	156
•Kneipp Spring Navarre's Dolly	Jr2	238	Oct	292	16	5688	280
*•Kneipp Spring Patty	Sr3	198	Oct	568	29	6981	305
•Shona Julia	Sr3	31	Oct	1175	58		
s. Coldspring's Hardwick's Pilot	d. Shona Collene						

§SMITH, CLIFFORD B., GARDEN RIDGE FARM, BANGOR, MAINE

•Bliss of Garden Ridge	#7	298	Nov	162	9	9419	444

§SMITH, PHILIP W., EVERGREEN FARMS, NEW HOPE, PA. ARHT

•Evergreen Allithree	Jr2	122	Nov	789	44	3682	189
*•Evergreen Rulea Bell	6	80	Nov	1393	61	3884	161

§SMITH, PHILIP W. & ORIN A., EVERGREEN FARMS, NEW HOPE, PA. ARHT

•Evergreen Alarosy	Sr2	64	Nov	846	36	1805	79
s. Rosewald Rosebud's Alert	d. Evergreen Cobusy						
*Evergreen Alaliella	Jr2	132	Nov	740	37	3979	173
*•Evergreen Alarella	Sr3	85	Nov	968	54	3314	170
*•Evergreen Allith	Sr2	86	Nov	890	45	2955	152
*Evergreen Allitu	Jr3	365	Nov	327	20	14842	761
*•Evergreen Allmass	Jr4	60	Nov	1487	75	3087	156
s. Gardenville King's Alexander	d. Evergreen's Rilmass						
•Evergreen Alogrady	Jr2	166	Nov	867	49	6105	311
•Evergreen Aussie	Jr2	71	Nov	673	34	1693	85
•Evergreen Corudila	Jr2	74	Nov	999	54	2636	131
•Evergreen Holett	Jr2	74	Nov	779	41	2097	110
Evergreen Howistarony	Jr2	326	Nov	607	41	8860	472
•Evergreen Rubettatu	Jr2	188	Nov	612	34	4956	241
•Evergreen Rumacy	Sr2	51	Nov	761	34	1319	60
s. Evergreen Rulifor	d. Evergreen Macy						
•Evergreen Zuthe	Jr2	48	Nov	833	42	1307	62
s. Evergreen Zanzabar	d. Evergreen Ruth						

§SMITH, S. ROSS, OVERHILL FARM, TRUSSVILLE, ALA. ARHT

•Mae's Melinda	Sr3	109	Nov	846	47	3317	165
*•Overhill Canadian Dianne	7	292	Nov	381	18	10006	449
*•Overhill Canadian Lady	7	304	Nov	444	24	10611	486
*Overhill Canadian Ruth	7	296	Nov	599	38	8889	496
•Overhill F. Hollyhock	Jr2	260	Nov	616	39	6321	342
•Overhill F. Mayflower	Sr2	50	Nov	877	39	1415	64
s. Shoal Falls L. Fashioner	d. M. F. Hazel May						
*•Overhill Maxim Moonlight	Jr4	30	Nov	1159	65		
s. Riegeldale Maxim's Ace	d. Douglas Manor Ulrica						
•Overhill Maxim's Coronett	Jr3	237	Nov	801	44	8109	375
*•Overhill Piper's Lassie	5	233	Nov	905	47	9322	454
Overhill Thunder's Jonquil	Jr2	365	Nov	285	17	8767	475
*•Preamble's Biserta	Sr3	61	Sep	1114	60	2198	118
s. Klondike Preamble	d. Cobb's Chloe						
*•Rhydfelin's Eve	6	30	Nov	1109	64		
s. Chinquapin Philosopher	d. Cavalier's Royal Marchette						
*•WinforDell Amor's Princess	5	235	Nov	541	32	6887	351

§SOOY, WALTER E., HICKORY SHORES FARM, DELTON, MICH.

*Anita of Hickory Shores	5	244	Nov	730	41	9938	504
Coral of Hickory Shores	Sr2	365	Oct	305	17	8939	483
*Hickory Shores Levity	Sr4	330	Nov	499	31	11855	567
*•Hickory Shores Lilac	5	240	Nov	538	28	7647	382
*•Ida of Hickory Shores	Sr3	305	Nov	51	3	7566	371
*Jaebardale Princess Lida	Sr4	357	Nov	564	27	11926	479
•Lois of Hickory Shores	Sr2	81	Nov	706	37	1938	97
s. McDonald Farms His Mandate	d. King's Chum of Hickory Shores						
•Noel of Hickory Shores	Sr3	305	Oct	313	18	8803	451

§SPENCER, FRANK E., SPENCER FARM, CHARDON, OHIO. ARHT

*•Bond's Susie Belle	Sr4	260	Sep	252	12	6255	269
Sinner's Sandra Belle	Jr2	328	Sep	429	22	6659	291
*Spencer Farm Noble Paula G.	6	205	Oct	704	40	6544	310
*Spencer Farm Susette M.	Jr2	226	Oct	601	31	5112	241

§SPENCER, ROY E., SPENCER FARM, CHARDON, OHIO. ARHT

*•Spencer Farm Fawn Face M.	Jr4	305	Nov	135	6	7434	360
*•Spencer Farm Noble Austa	6	273	Oct	595	27	7383	314
*•Spencer Farm Noble Rosy	Sr4	305	Sep	24	1	6396	314
•Spencer Farm Olaf's Debby	Jr2	120	Oct	633	32	2646	123
*•Spencer Farm Royal Susie	11	145	Oct	714	33	4514	190

§SPIES, ROGER, ROGINE ACRES, DOVER, OHIO. ARHT

*•Chan's Free Daphne	6	151	Nov	897	48	6062	322
*May's Free Rosebud	6	244	Nov	847	39	11361	512
*Riverside Free Daisy	Jr4	179	Nov	944	37	7326	326
*Riverside Free May	5	210	Nov	936	41	9076	400
*Royal Free Rose Bloom	Sr4	286	Nov	454	24	8291	437
*Royal Free Rosebud	6	338	Nov	514	24	11657	559

STALLER, ROBERT S., LIBERTY BELL FARM, LIBERTYVILLE, ILL.

*¶Allouez Champ's Goldie	7	180	Oct	1269	59	8855	379
•Imp Bessie of Fauxquets de Haut	Jr2	60	Oct	1079	46	2139	90
s. Trojan VI of Myrtle Place	d. Joyce of the Valinquet						
*¶Delphia of Krea Lawn	6	165	Oct	1385	58	8653	333
*¶Dolly's Alice of Riverdale	Sr3	165	Oct	1107	47	8091	373
*¶Finchley Manor Carmelia	7	190	Oct	1239	53	10018	405
•Finchley Manor Gaiety	Sr2	156	Oct	794	35	5272	215
*¶Grandvu Royal Dee	5	51	Oct	2031	87	3340	147
s. Flying Horse Master's Royal	d. Grandvu Deanna						
¶Grandvu Royal Lou	Jr4	207	Oct	861	47	8429	400
*¶Honey Bell of Krea Lawn	6	225	Oct	1344	61	12729	544
*¶Lancresse Minnie	Jr4	256	Oct	1037	66	12893	620
*¶Ramaco Farm Nelda	Sr3	214	Oct	933	50	9772	442

§STEELE, HAROLD A., IDAGEM GUERNSEY FARM, GOODING, IDAHO. ARHT

•Idagem Commander's Jezebell	Jr2	129	Nov	625	38	3020	162
•Idagem Regent's Dorene	Sr2	305	Nov	620	31	9089	435

§STEELE, JAMES A., IDAGEM GUERNSEY FARM, GOODING, IDAHO. ARHT

*•Claudesta Eveline	6	305	Oct	177	8	9164	397
•Delores of Wood River	Jr2	160	Nov	791	37	4753	206
•Idagem Commander's Juliet	Jr2	47	Nov	966	44	1508	66
s. Chedeo Lute's Commander	d. Idagem Regent's Julianna						

§STEELE, JANICE A., IDAGEM GUERNSEY FARM, GOODING, IDAHO. ARHT

*•Idagem Commander's Judy	Jr3	89	Nov	977	47	3327	147
s. Chedeo Lute's Commander	d. Idagem Creator's Jill						
•Snow Summit Nell	Jr2	177	Nov	989	39	6576	262

§STEELE, KENNETH A., IDAGEM GUERNSEY FARM, GOODING, IDAHO. ARHT

•Idagem Commander's Jeneva	#Jr2	298	Nov	371	21	7843	421
*Idagem Regent's Jinx	Jr4	220	Nov	562	35	6437	332

§STEELE, NANCY A., IDAGEM GUERNSEY FARM, GOODING, IDAHO. ARHT

*•Idagem Regent's Petite	Jr4	245	Nov	450	29	5990	308

STEELE, TED, CELEBRITY FARMS, NEW HOPE, PA. ARHT

Bear Haven's Hardwick's Helena	Jr2	365	Nov	115	7	6979	342
*•Bear Haven's Maxim's Joyous	6	70	Nov	1355	65	3352	161
s. Hominy Hill Maxim	d. Glenburnie Joyous 2d						
•Celebrity Farms Jeanette	Jr2	62	Nov	856	40	1769	76
s. Hominy Hill King's Heir	d. Hill Girt Cheerful						
•Celebrity Farms Levity	Jr2	64	Nov	798	35	1739	81
s. Hominy Hill King's Heir	d. Brookmead's Heculia						
Celebrity Farms Mirth	#Jr2	358	Nov	301	19	8047	417
Celebrity Farms Noel	Jr2	278	Nov	607	31	7614	352
*•Woodacres Noble Fashion	Jr3	172	Nov	688	34	5333	264

STEINER, CHARLES D., RAPPAHANNOCK FARMS, BLOOMSBURG, PA. ARHT

*Langcroft's Rose	7	365	Oct	218	14	15506	791
*¶Proson's Rose	Sr4	151	Nov	1104	47	7318	301
s. Proson	d. Buttercup's Ultimas Rose						
¶Rappahannock's Angeline	Jr2	61	Nov	1055	42	2192	91
s. Coldspring's B. R. Valor	d. Rappahannock's Royal Actress						
¶Rappahannock's Avalon	Sr2	30	Nov	1078	44		
s. Coldspring's B. R. Valor	d. Yocliff Artist						
*¶Rappahannock's Betty	Jr3	61	Nov	1269	59	2649	125
s. Coldspring's Hardwick's Superb	d. Bethany Royal's Skilla						
¶Rappahannock's Brilliance	Jr2	30	Nov	921	32		
s. Coldspring's B. R. Valor	d. Bethany Royal's Skilla						
*¶Rappahannock's Gelenina	5	151	Nov	1025	37	6008	244
s. Coldspring's Hardwick's Superb	d. Beaverbrook Garnelia						
Rappahannock's Louise	Jr2	283	Nov	670	41	9089	452
¶Rappahannock's Luellen	Sr2	46	Nov	982	41	1432	59
s. Coldspring's B. R. Valor	d. Lou's Beauty of Pleasantview						
¶Rappahannock's Reba	Sr2	305	Aug	410	23	8358	413
¶Rappahannock's Rosa Lee	Jr2	305	Oct	479	26	9394	456
¶Rappahannock's Rose Ann	Jr2	24	Nov	810	31		
s. Rappahannock's Valor Steadfast	d. Langcroft's Rose						
*¶Rappahannock's Rose Marie	Sr3	304	Nov	798	41	12431	598
¶Rappahannock's Rosemary	Jr2	34	Nov	1129	48	1232	53
s. Coldspring's B. R. Valor	d. Riveredge Valdor's Sally						
*¶Rappahannock's Royal Actress	5	161	Nov	1014	46	7450	323
Rappahannock's Venus	Sr3	365	Nov	524	22	11750	514
*¶Yocliff Artist	8	305	Nov	482	25	12934	630

§STEINER, KARIN, FORD'S LANDING, MILLINGTON, MD. ARHT

*•Ford's Landing Belle	Sr3	77	Nov	770	38	2105	94
s. Ford's Landing Lord Jeffrey	d. Ford's Landing Blue Bell						
*•Ford's Landing Chloe	Jr3	56	Oct	865	37	1656	73
s. Ford's Landing Lord Jeffrey	d. Churn Creek's Daffodil						
*•Ford's Landing Daphne	Jr3	305	Nov	518	29	8933	389
•Ford's Landing Luxury	Jr2	223	Nov	510	30	4802	225
•Ford's Landing Margot	Jr2	305	Nov	136	7	4967	213
*•Ford's Landing Merry Maid	#Sr3	297	Nov	335	18	7376	342
*•Ford's Landing Mistress Rose	Sr3	305	Nov	306	17	7868	339
•Ford's Landing Peggy Anne	Jr2	230	Nov	537	29	4851	227
*•Ford's Landing Penelope	Sr4	305	Aug	600	25	9262	413
Ford's Landing Princess	Jr2	332	Nov	515	29	6659	314
•Ford's Landing Sadie	Jr2	305	Nov	495	28	7534	329
*•Pri-Acqua's Merry Lora	6	127	Nov	898	46	5211	202
s. Churn Creek's Honor Merrymaker	d. Lorena of Pri-Acqua						

§STEVENS, J. P., JR., QUAKER HILL FARM, SOUTH PLAINFIELD, N. J. ARHT

*•Kilmac B. Lily	7	275	Nov	366	22	8366	393
*•Kilmac Peerless Merry	7	282	Nov	454	28	9126	404
•Quaker Hill Celia	Jr3	243	Nov	364	23	4607	250
*•Quaker Hill Christine	7	131	Nov	602	29	3611	186
•Quaker Hill Daisy	Sr2	101	Nov	469	23	2231	97
*•Quaker Hill Ethelyn	5	229	Nov	416	26	5751	292
Quaker Hill Glorious Dawn	#Jr4	346	Nov	171	12	6485	348
*•Quaker Hill Hera Foam	5	304	Nov	342	21	7294	381
•Quaker Hill Mabel	Sr2	291	Nov	490	15	7365	324
•Quaker Hill Sally	Jr3	288	Nov	404	20	6735	334
•Quaker Hill Theresa	Jr3	111	Nov	560	26	2560	136
*•Quaker Hill Virginia Rose	Jr4	144	Nov	548	24	3671	155
*•Quinton Ivanhoe's Belle	Sr4	91	Nov	619	24	2342	94
s. Riegeldale Emory's Ivanhoe	d. Quinton Bess						

§STEWART, E. A., TWIN LAKES FARM, NORTH LAWRENCE, OHIO ARHT

•Twin Lakes Addah	Sr2	288	Oct	307	16	6669	295
•Twin Lakes Anita	Sr3	131	Nov	819	42	4901	161
•Twin Lakes Bounty	Sr2	109	Oct	765	36	3932	132
•Twin Lakes Diamond	Jr2	78	Nov	790	44	1973	97
s. Chedco Scout	d. Twin Lakes Daisy Jane						
•Twin Lakes Diana	Sr2	145	Nov	657	30	3636	164
•Twin Lakes Donetta	Jr2	212	Nov	561	32	5467	251
•Twin Lakes Easter Girl	Jr2	79	Nov	715	36	1998	94
s. Twin Lakes Stingeree	d. Twin Lakes Juliana						
•Twin Lakes Fairgirl	Sr2	266	Nov	554	31	6993	348
•Twin Lakes Fantasy	Sr2	301	Nov	566	31	8113	391
Twin Lakes Glenna	Sr2	365	Oct	397	23	7873	394
•Twin Lakes Golden Beam	Jr2	57	Oct	1128	50	2116	91
s. Twin Lakes Golden Hero	d. Twin Lakes Nita						
•Twin Lakes Golden Blanche	Jr3	91	Nov	455	24	1448	70
s. Chedco Scout	d. Twin Lakes Golden Maze						
*Twin Lakes Hannah	Jr4	365	Nov	22	1	11340	524
•Twin Lakes Keepsake	Jr2	92	Nov	980	38	3180	127
s. Twin Lakes Golden Hero	d. Twin Lakes Winnie						
•Twin Lakes Lucia	Sr2	289	Nov	533	24	7661	359
•Twin Lakes Queen Anne	Jr3	149	Nov	643	31	4073	182
•Twin Lakes Sherl	Jr2	259	Nov	676	34	7359	336

§STEWART, EARL, SPRING GROVE FARM, BELLE VERNON, PA. ARHT

•Bryn Du Maxim's Dawn	Jr2	305	Nov	255	15	6646	347
*•Spring Grove Golden Treva	5	91	Nov	932	46	3157	150
•Spring Grove Honor Alice	Sr2	179	Nov	771	42	5553	282
•Spring Grove Honor Belladonna	Jr2	225	Nov	742	34	6430	276
•Spring Grove Honor Charm	Jr2	305	Nov	364	20	7940	361
*•Spring Grove Honor Dorinda	Sr3	39	Nov	1556	58	1937	72
s. Gwynllan Honor	d. Spring Grove Royal Doreen						
•Spring Grove Honor Ella	Sr2	239	Nov	611	33	6096	271
•Spring Grove Honor Honey	Jr2	116	Nov	748	33	3068	126
•Spring Grove Honor Maiden	Jr2	111	Nov	892	45	3473	171
•Spring Grove Honor Theresa	Jr2	251	Nov	653	32	7325	337
*•Spring Grove Lively Lynne	Jr4	27	Nov	1352	54		
s. Langwater Playboy	d. Betsy Lynne of Sheldindeo						
•Spring Grove Lively May Rose	Sr2	305	Oct	10		6815	322

§SUGLIAN, FLOYD M., FRESNO GUERNSEY RANCHO, FRESNO, CALIF.

•Fresno King's Levity	Jr3	132	Nov	789	52	4964	269

§SUGLIAN, JOHN, FRESNO GUERNSEY RANCHO, FRESNO, CALIF.

•Fresno Chieftain's Garcia	Jr3	305	Nov	205	14	8914	573
Fresno Chieftain's Levity Viva	Sr3	365	Nov	46	3	6742	394
•Fresno Kingman's Miss	Jr3	66	Nov	1153	71	2719	153
s. Fresno Diamond's Kingman	d. Fresno Emperor's Miss						
Fresno King's Levity Zita	Sr2	222	Oct	945	59	7516	417
•Fresno King's Mary	Sr2	201	Nov	685	47	6713	385
•Fresno King's Thomasita	Sr2	107	Nov	757	44	3321	169
•Fresno King's Tianne	Sr2	104	Nov	602	41	2731	163
*•Fresno Lucky's Levity Vivian	Jr4	104	Nov	1039	67	4561	241
s. Fresno Lucky Strike Champion	d. Viva of El Verano						
Fresno Master's Maryjane	Jr3	365	Nov	42	2	7911	425
*Fresno Miss Maisie	10	365	Sep	935	65	12052	765
Fresno Philosopher's Hope	Sr3	239	Nov	766	47	7708	413
•Fresno Philosopher's Narcissus	Sr3	235	Nov	675	46	7901	447
•Fresno Philosopher's Tempo	Jr3	204	Nov	836	49	6547	348

SUNNYHILL FARMS, INCORPORATED, IMPERIAL, PA.

Northern Conrad's Mansell	Jr2	365	Oct	465	25	9304	499
*Northwood Lady Florence	Jr2	102	Nov	812	35	3008	118
s. Caumsett Northwood	d. Northwood's Lady Belle						
Quarry Valley's Lad's Diamond	Sr2	102	Nov	957	38	3295	143
Sunny Ideal's Bunny	Jr2	303	Nov	840	46	10667	547
*Sunny Ideal's Dorine	Jr2	244	Nov	741	34	7851	381
*Sunny Ideal's Joyce	Jr2	305	Nov	399	19	10250	427
*Sunny Ideal's Saddie	Jr2	246	Nov	733	33	7842	387
Sunny Ideal's Secret	Jr2	364	Sep	417	24	10032	468
**Wilgorlan Farms Pamela	Sr4	54	Nov	1564	69	2924	136
s. Wilgorlan Farms Conrad	d. Wilgorlan Farms P. Plum						

§SWITZER, P. K., CROSS ARROWS FARM, UNION, S. C. ARHT

Burkeville Stock Farm Vick	Sr4	135	Nov	652	32	3341	141
•Dudley's Maggie	Sr4	106	Nov	641	28	2576	123
•Prim Dudley's Maiden	5	126	Nov	453	21	3371	156
•Royal Master's Maiden Marge	Jr2	85	Oct	548	26	1923	87
*•Ruth's Lucky Becky	Jr4	74	Nov	642	31	1839	106
s. Sunshine's Lucky Ambassador	d. Tess' Lucky Ruth						
•Tess' Bright Sue	*Jr3	291	Nov	117	7	4745	221

SWITZER, P. K. & JAMES L., CROSS ARROWS FARM, UNION, S. C. ARHT

•Archdale Hollimaxim Annie Lee	Jr2	72	Nov	713	33	1749	78
s. Holliknoll Maxim Prince	d. Archdale Ideal Annielee						
Breeze Haven Kimbrough's Ada	Sr3	251	Nov	318	16	6652	355
*•Croasdaile Princess Felda	Jr4	73	Nov	754	39	1987	102
s. Quail Roost Crown Prince	d. Croasdaile's Maxim's Faith						
•Lilliap of Hamilton Echo	Jr4	143	Nov	537	32	3147	140
•Maple Grove's King's Freda	Jr2	205	Nov	259	16	3836	187
¶Nejasco Phil's Alice	Sr2	221	Nov	738	41	6275	316
•Nyala Prince's Rosamond	Jr2	115	Nov	484	24	2456	123
•Palmer's Maxim Queen	Jr3	163	Oct	367	16	3700	156
•Pleasant View Fern Cricket	Jr2	39	Nov	757	31	948	40
s. Appin's Uplift	d. Traxler's Medford's Cricket						
•Pleasant View Fern Rose	Jr2	190	Nov	348	21	3590	183
•Quail Roost Lady Georgia	Sr2	305	Oct	44	3	3805	225
•Robinlawn Nero's Needle	Jr4	105	Nov	651	36	2582	134
•Shoal Falls Golden Dolly	Jr2	88	Nov	378	23	1574	83
s. Shoal Falls Golden Maxim	d. Arden's Maxim Daisy						
Zimalcrest Dina	Sr3	176	Oct	425	25	4128	181
*•Zimalcrest Noble Peggy	5	245	Nov	517	28	7552	362

TARBELL, GAGE E., EST., TARBELL GUERNSEY FARMS, SMITHVILLE FLATS, N. Y.

**Tarbell Bright Elodie	5	259	Nov	889	38	12027	496
•Tarbell Champion Anemone	Jr2	145	Nov	956	47	4792	216
Tarbell Champion Aster	Jr2	365	Oct	405	21	13675	664
¶Tarbell Champion Azalea	Sr3	58	Nov	1155	48	2229	100
s. Tarbell Farms Double Champion	d. Tarbell Farms Brilliant Audley						
•Tarbell Champion Babette	Jr2	211	Nov	787	38	6657	296
•Tarbell Champion Estelle	Sr2	305	Nov	237	13	8129	374
Tarbell Champion Lenda	Jr2	365	Dec	263	14	13824	684
Tarbell Champion Sandra	Sr2	365	Jan	98	4	11748	550
¶Tarbell Gallant Audessa	Jr2	223	Nov	960	48	8257	384
Tarbell Gallant Clematis	Jr2	296	Oct	755	45	11102	568
¶Tarbell Gallant Emerald	Sr4	92	Nov	1029	55	3550	194
s. McDonald Farms Tarbell	d. Tarbell Peerless Emerald						
•Tarbell Gallant Fanita	Jr2	63	Nov	1045	47	2102	91
s. McDonald Farms Tarbell	d. Tarbell Regal Florovale						
*Tarbell Gallant Larch	Sr4	58	Nov	1723	77	3162	156
s. McDonald Farms Tarbell	d. Tarbell Peerless Larch						
Tarbell Gallant Lavender	Jr2	185	Nov	745	40	5377	272
*•Tarbell Gallant Melinda	Sr3	305	Nov	149	8	10883	511
*•Tarbell Gallant Melody	Sr3	160	Nov	623	39	6559	286
•Tarbell Gallant Mona Lisa	Jr2	122	Nov	827	36	3431	143
*Tarbell Gallant Narca	Jr4	316	Nov	653	40	12719	558
•Tarbell Gallant Pansy	Jr2	74	Nov	961	43	2264	100
s. McDonald Farms Tarbell	d. Tarbell Bright Pansy						
*Tarbell Gallant Portia	Jr4	365	Dec	115	6	13681	616
*Tarbell Gallant Reverie	5	224	Oct	1048	46	10691	432
**Tarbell Gallant Royalenda	Sr4	305	Jan	122	6	16431	809
*Tarbell Gallant Sabina	Sr4	268	Nov	521	31	9316	411
Tarbell Golden Jasmine	Sr2	365	Oct	328	22	9501	552
Tarbell Golden Letitia	Jr3	269	Nov	838	40	9980	526
¶Tarbell Golden Mitzi	5	305	Nov	940	46	15767	594
•Tarbell Kel Amaryllis	Sr2	120	Nov	711	35	3116	151
Tarbell Kel Elsie	Jr2	311	Nov	840	42	10100	452
•Tarbell Kel Siren	Jr2	305	Oct	480	28	7580	393
Tarbell Kel Winsome	Jr2	365	Dec	740	45	12960	676
Tarbell P. B. Heather	Jr2	253	Nov	673	37	6974	357
•Tarbell P. B. Valeska	Sr2	157	Nov	839	40	5043	232
**Tarbell Peerless Belladonna	6	240	Nov	755	36	10534	449
*Tarbell Princess Ellin	Sr3	230	Nov	921	50	8920	445
•Tarbell Princess Pamela	Sr3	305	Oct	192	11	9900	517
**Tarbell Princess Ruby	Sr4	87	Nov	1748	67	5345	206
s. Woodarres Royal Nonpareil	d. Tarbell Peerless Ruby						
¶Tarbell Queen Minuet	Jr2	305	Oct	840	55	10885	587
Tarbell Queen Mitzi	Sr3	330	Nov	267	18	10170	495
•Tarbell Queen Siren	Jr2	66	Nov	899	43	1909	91
s. Woodarres Supreme King	d. Tarbell Peerless Siren						
•Tarbell Queen Veronica	Jr2	177	Nov	692	38	4571	236
Tarbell Queen Victorine	Sr2	344	Dec	911	57	11932	674
*Tarbell Radiant Esperance	5	236	Nov	835	41	9601	446
¶Tarbell Romulus Annabella	Jr2	67	Nov	1028	45	2309	166
s. Coldspring's Romulus' Anchor	d. Tarbell Peerless Annabella						
•Tarbell Romulus' Aster	Jr2	56	Nov	951	40	1760	74
s. Coldspring's Romulus' Anchor	d. Tarbell Bright Aster						
¶Tarbell Romulus Buttercup	Jr2	92	Nov	1137	53	3564	169
s. Coldspring's Romulus' Anchor	d. Tarbell Farms Peerless Babette						
•Tarbell Romulus Esmee	Jr2	305	Nov	296	17	7181	402
¶Tarbell Romulus Harmony	Jr2	73	Nov	1002	42	2382	102
s. Coldspring's Romulus' Anchor	d. Tarbell Bright Harmony						
•Tarbell Romulus Harriet	Sr2	124	Nov	766	38	3076	162
Tarbell Romulus Kay	Jr2	169	Nov	725	35	4982	223
Tarbell Romulus Lassie	Jr2	365	Nov	776	45	11546	564
•Tarbell Romulus Mercedes	Jr2	61	Nov	827	41	1746	88
s. Coldspring's Romulus' Anchor	d. Tarbell Gallant Mercedes						
Tarbell Romulus Mitzi-Lou	Jr2	334	Nov	520	31	8670	437
•Tarbell Romulus Royalenda	Jr2	272	Nov	540	34	6613	383
Tarbell Royalist Lona	Sr2	321	Nov	577	33	8239	426
•Tarbell Royalist Loneen	Jr2	97	Nov	843	42	2820	127
¶Tarbell Valroyal Caroline	Jr2	77	Nov	979	41	2553	107
s. Tarbell Gallant Valroyal	d. Tarbell Queen Caroline						
•Tarbell Valroyal Emilia	Jr2	63	Nov	1052	43	2197	88
s. Tarbell Gallant Valroyal	d. Tarbell Peerless Emilia						
¶Tarbell Valroyal Victoria	Jr2	75	Nov	1039	52	2574	130
s. Tarbell Gallant Valroyal	d. Tarbell Bright Victoria						

§TODD, BURTON H., MR. & MRS., ELM LANE FARM, FRESNO, CALIF. ARHT

Dorothea's Princess Dora	Sr4	332	Nov	659	44	10906	557
•Elm Lane Anemone	Sr2	23	Nov	508	27		
s. Elm Lane Valor	d. Elm Lane Aster						
*•Elm Lane Dianella	5	241	Nov	701	46	7422	414
*•Elm Lane Forgetmenot	5	175	Nov	402	24	4375	236
*•Elm Lane Fuchsia	7	290	Nov	538	37	10906	617
*•Elm Lane Golden Glow	7	305	Nov	31	1	8917	473
•Elm Lane Heath	Jr2	305	Oct	208	12	8456	437
•Elm Lane Hydrangea	Jr3	133	Nov	640	33	3509	167
•Elm Lane Larch	Sr2	78	Nov	677	33	1967	93
s. Elm Lane Fashion's Prediction	d. Elm Lane Lilac						
•Elm Lane Liana	Sr2	98	Nov	591	29	2007	90
*•Elm Lane May Rose	Sr3	121	Nov	826	39	3960	178
•Elm Lane Oleander	Sr2	67	Nov	683	31	1660	77
s. McDonald Farms His Landsman	d. Elm Lane Lavender						
•Elm Lane Periwinkle	Sr2	153	Nov	598	30	3573	162
•Elm Lane Rhodora	Jr2	126	Nov	387	23	2165	112
*•Elm Lane Rosalie	5	305	Oct	154	9	8755	433
•Elm Lane Rose Leaflette	Sr2	284	Nov	528	30	6647	331
•Elm Lane Salvia	Sr3	283	Nov	514	36	9710	477
•Elm Lane Sumac	Sr2	226	Nov	572	36	6250	307
•Elm Lane Wee Rose Blossom	Sr2	134	Nov	762	40	4411	194
•Happyholme Heritor's Gail	Sr2	55	Nov	798	53	1507	99
s. Happyholme Inheritor	d. Happyholme Regal Abagail						
•Happyholme R'Ambler's Prancy	Sr4	193	Nov	830	43	7441	338
McDonald Farms Don's Ophelia	Sr2	347	Nov	333	21	7054	393
*McDonald Farms King's Leah	5	171	Oct	888	47	6301	290
*•McDonald Farms King's Moss Rose	Sr4	216	Nov	639	39	6660	325
•McDonald Farms Pre Polly	Sr2	80	Nov	752	42	2150	106
s. McDonald Farms Prediction	d. McDonald Farms S. Kathleen						
*•Rancholm M. Brilliance	Sr3	203	Nov	407	26	5904	318
•Rancholm M Cello	Jr3	116	Nov	829	42	3933	185
*•San Carlos Diana	5	284	Nov	568	34	9591	465
•Van de Kamp King's Heather	Sr2	275	Nov	370	23	5995	305
*•Wandamere Princess Mary	Sr4	190	Nov	812	38	6589	304
•Wescon's Norbeau's Rosalind	Sr2	305	Nov	168	9	11166	567
•Westlynn Norma	Jr4	305	Nov	42	2	10250	447

§TORKKO, MATTHEW, ALTAMERE FARM, WINLOCK, WASH. ARHT

•Altamere Princess Valetta	Jr2	76	Oct	480	21	1427	63
s. Delphi Dell Prince George	d. Valentine of Marguld Acres						
•Altamere Rival's Moonbeam	Jr2	267	Oct	379	20	5969	299
*•Fir Ridge Lorna's Marna	5	184	Oct	645	32	6227	293
•Hollylane Buttercup	Jr3	305	Oct	281	16	6383	341
•Queen's Flower of Altamere	Sr4	186	Oct	647	36	6798	332

§TORKKO & CHRISTENSEN, ALTAMERE FARM, WINLOCK, WASH. ARHT

•Altamere L. Rambler's Jane	Jr4	305	Sep	192	14	5309	320
*•Deborah of Golden West	*Sr4	273	Oct	69	5	8348	422

TWOMBLY, RUTH V., FLORHAM FARM, MADISON, N. J.

*Florham C. Abbie	7	326	Nov	899	51	13814	747
*Florham C. Celia	5	148	Nov	1242	78	6998	393
*Florham C. Daphne	Sr4	309	Nov	804	50	12515	709
Florham C. Fanny	Jr3	102	Nov	974	65	3730	197
Florham P. Fashion	Jr2	365	Oct	580	42	10652	591
Florham P. Frances	Jr2	329	Nov	848	46	10986	532
Florham P. Freda	Jr2	365	Oct	623	32	11578	551

‡VAN HORN, KEITH W., VANSDALE, SABETHA, KANS. ARHT

•Vansdale General's Amy	Jr2	284	Nov	677	33	2116	83
s. Skyline Triumph's General	d. Vansdale Reliance's Vanity						
•Vansdale General's Ann	Jr2	200	Nov	746	46	7069	319
•Vansdale General's Carol	Jr2	248	Nov	575	33	6745	343
•Vansdale General's Esther	Jr2	87	Nov	586	36	1992	99
s. Skyline Triumph's General	d. Vansdale Hercules' Pride						
•Vansdale General's Generous	Jr2	286	Nov	461	23	6827	328
•Vansdale General's Jane	#Jr2	284	Oct	137	6	6196	270
•Vansdale General's Kathleen	Jr2	249	Nov	489	32	6277	327
*•Vansdale Hercules' Charm	8	212	Nov	741	42	8273	367
•Vansdale Justice's Grateful	Jr2	277	Nov	517	34	6526	323
•Vansdale Justice's Gratitude	Sr2	61	Nov	668	31	1456	63
s. Skyline Justice	d. Vansdale Reliance's Frolic						
*Vansdale Reliance's Donna	Jr4	316	Nov	550	34	9080	451
*•Vansdale Reliance's Frolic	Jr4	304	Nov	564	37	9637	502
*•Vansdale Reliance's Reva	7	274	Oct	699	29	10403	424

WALKER, J. F., PINE GROVE DAIRY FARMS, PORTSMOUTH, VA. ARHT

Arden Predictor's Trix	Jr2	177	Nov	775	38	5472	229
s. Grand View Noble Predictor	d. Sedgley Ambition's Tricksey						
•Bayville Maxfern Venus	#Sr3	279	May	144	8	4780	245
*¶Benton's Excellent Pansy	Jr4	305	Sep	93	4	9635	498
*¶Benton's Lucky Heritage	5	305	Sep	110	4	10322	425
•Benton's Lucky Nita	#Jr4	282	Mar	178	8	6148	331
*Blaze's Carol of Q.S.F.	#5	316	Apr	285	17	7606	390
•Burkeville Stock Farm Viola	Sr4	172	Nov	753	41	5028	257
s. Danny Boy's Paul	d. Burkeville Stock Farm Necia						
•Burkeville Tip-Top's Rosebud	Jr3	305	Aug	43	2	5989	322
•Inverness Pan's Mary	Jr2	305	Jul	91	4	6215	285
MacStephen's Violet	Jr3	360	Nov	494	25	8178	391
•Nestor's Gene of Turkey Ridge	#Jr4	270	May	171	11	5769	305
*¶Pine Grove B Violet's Vera	6	287	Nov	417	32	9080	508
•Pine Grove Crystal	Jr2	139	Sep	669	30	3507	151
s. McDonald Farms Steadfast Emory	d. Grapelawn Crystal 2d						
Pine Grove Favor Pretty	Sr2	275	Nov	384	21	6317	289
•Pine Grove Foam	Sr2	66	Nov	667	28	1818	75
s. Bayville Country King	d. Bayville Maxfern Foam						
•Pine Grove Lass Hope	Jr2	260	Oct	466	25	6001	257
•Pine Grove Pam Patroness	Jr2	92	Nov	695	37	2082	101
s. McDonald Farms Prediction	d. Willburn Kringle Pam						
•Pine Grove Prim Iona	Sr2	67	Nov	706	31	1685	71
s. Bayville Maxim Impressive	d. Willowmere St. Prim						
Pine Grove Windy Portia	Sr2	365	Oct	97	4	7551	343
*¶Ryckla ver Radiant Star	Jr3	305	Sep	139	7	10895	551
*¶Springhill Don's Priscella	Sr4	305	Sep	243	16	8812	473
Templar's Adeline	Sr4	365	Oct	151	7	8561	381
Walnut Grove Man's Fidelity	Sr2	206	Nov	1002	47	7977	354
s. McDonald Farms Pre Lady's Man	d. Kaylon's Beauty Buttercup						
*•Walnut Grove Pearl	Jr4	304	Nov	426	28	7658	384
Walnut Grove Secret	Sr3	365	Oct	371	22	10664	530
*Willowmere St. Prim	6	304	Nov	623	34	11251	507

‡WALSH, R. J., MR. & MRS., GREEN HILLS FARM, PERKASIE, PA. ARHT

*•Brownlie Nancy	5	240	Oct	424	22	6892	293
•Green Hill's Fanita	Jr2	290	Oct	442	21	5561	251
•Green Hill's Felicia	Sr2	295	Nov	464	25	6379	296
*•Green Hill's Fern	Jr3	26	Nov	1034	47		
s. Blakeford Control	d. Green Hill's Bella Dee						
•Green Hill's Frosty	#Jr2	293	Nov	284	15	6656	300
•Green Hills Gaillardia	Sr2	58	Nov	943	39	1782	74
s. Blakeford Control	d. Green Hill's Belladonna						
•Green Hills Geum	Sr2	76	Oct	635	26	1593	65
•Green Hills Godetia	Jr2	166	Nov	518	25	3372	150
•Green Hills Goldie	Jr2	80	Nov	732	29	2012	76
s. Blakeford Control	d. Green Hill's Daisy Peer						

‡WALTERS, HAROLD, LYME GUERNSEY FARM, MONROEVILLE, OHIO. ARHT

•Argo's Min of Lyme	Jr2	305	Sep	440	23	8712	426
•Argo's Ola of Lyme	Jr2	185	Sep	733	34	5124	233
•Argo's Tina of Lyme	Jr2	162	Sep	477	20	3724	152
*•Della of Lyme	5	71	Sep	1390	54	3181	128
s. Gray Haven Argo's Triumph	d. Center State Vaillant Marcia						
•Lyme's Rebecca	Sr2	170	Sep	607	25	4048	166
•Triumph's Daisy of Lyme	Sr3	40	Aug	1263	59	1620	75
s. Villa-Way Triumph	d. Liza of Lyme						
•Triumph's Juno of Lyme	Jr2	193	Sep	383	15	4845	208
•Triumph's Lydia of Lyme	Jr2	288	Sep	469	24	6198	323
*•Triumph's Mazy of Lyme	Jr3	227	Sep	1012	39	8831	359

‡WEAVER, OSCAR R., YELLOW CREEK MEADOW FARM, GOSHEN, IND. ARHT

Lawnsett's Maxine	Jr2	252	Nov	520	31	7076	348
•Terra Vista Allegretto	Jr2	121	Nov	672	36	3430	176
Terra Vista Melody	Sr2	348	Nov	301	21	8438	435
•Terra Vista Pansy	Jr2	305	Oct	434	25	9992	496
•Yellow Creek Butterfat Barbea	Jr2	83	Nov	1316	65	3791	163
•Yellow Creek Butterfat Queen	Sr2	271	Nov	660	40	9344	479
•Yellow Creek Hale Spot	Sr2	100	Nov	734	37	2901	148
*•Yellow Creek King's Cherie	*Jr4	302	Oct	83	5	9286	522
Yellow Creek Lovely Vera	Jr2	364	Nov	503	33	10142	538
•Yellow Creek Prize Flute	Sr2	116	Nov	752	38	3130	155
•Yellow Creek Prize Lute	#Jr2	273	Oct	336	15	6669	328
Yellow Creek Rose Blossom	Jr3	365	Nov	386	23	9791	555

‡WEAVER, OSCAR R. & TRUMAN RAY, YELLOW CREEK MEADOW FARM, GOSHEN, IND. ARHT

Yellow Creek Gypsy Girl	Jr2	203	Nov	489	28	5690	281

‡WEAVER, VIRGIL C., VILLA CREST FARM, GOSHEN, IND. ARHT

Douglaston Challenger's Agami	Jr2	143	Nov	731	38	3853	191
Douglaston Challenger's Grace	Jr2	178	Nov	662	37	4300	227
Villa Crest First Prize	Sr2	345	Nov	665	37	10106	498
Villa Crest H. Lona	Sr2	365	Nov	119	7	9925	555
*•Villa Crest King's Cora	5	183	Nov	883	41	6781	303
*•Villa Crest King's Dainty	Sr3	86	Nov	1154	62	3766	198
Villa Crest King's Fancy	Jr2	182	Nov	755	37	5022	228
*•Villa Crest King's Louise	5	305	Oct	130	7	9548	485
*•Villa Crest Lilaceous	7	91	Nov	1000	54	3387	163
Villa Crest P. Charm	Jr2	176	Nov	834	40	5436	269
Villa Crest P. Joy	Jr2	257	Nov	717	41	7674	427
Villa Crest P. Lil	Jr2	262	Nov	664	38	7935	422
Villa Crest P. Lucky	Jr2	290	Nov	701	40	8390	445
Villa Crest P. Lustre	Jr2	246	Nov	747	38	7806	394
•Villa Crest P. Valeta	Sr2	72	Nov	1126	57	2685	128
Villa Crest P. Valinda	Jr3	43	Nov	883	43	1240	61
s. Two Brooks King's Prize	d. Villa Crest Valera						
*Villa Crest Supreme's Leanore	7	152	Nov	728	39	5076	247

‡WEIL, RUTH ALICE N., HICKORY HILL FARM, KATONAH, N. Y. ARHT

*•Fritzlyn King's Fashion Lily	5	210	Nov	392	22	7078	324
•Hickrill Autocrat's Marley	Jr3	84	Nov	1002	56	2920	165
s. Wetherstield Autocrat	d. Farvue Thunderbolt's Mary						
•Hickrill Garden Petal	Jr3	305	Oct	107	6	7327	337
*•Hickrill Garden Posey	Jr4	221	Nov	746	40	6364	363
•Hickrill Laura	Jr2	219	Nov	509	31	6523	319
•Hickrill Vilaura	Jr2	201	Nov	750	42	5961	276
*•Hickrill Violet	Jr4	262	Nov	601	44	10370	482

WESCOTT, L. B., MULBOCAWAY FARM, CLINTON, N. J. ARHT

*•Arch Lane Butterfat Norabelle	6	305	Nov	86	5	7922	437
*•Butterfat Neptune's Pandora	6	305	Oct	52	2	9002	416
*•Fairie's Spring Beauty	5	259	Nov	783	38	10155	451
*•Inspiror's Jane of Locust Hill	Sr4	46	Nov	1537	75	2277	112
s. McDonald Farm Inspiror	d. Arch Lane Butterfat Janice						
*•King's Butterfat Sheila	Jr3	165	Nov	1085	54	6951	332
•Laurel Cliff Miss Clara	Jr2	136	Nov	722	35	3790	174
*•Lawnsett Flossie	11	241	Nov	805	44	9852	493
*•Master's Dilley	Sr4	125	Nov	1027	48	5273	235
•Mulbocaway Aida S.	Jr2	305	Oct	236	14	5560	285
*¶Mulbocaway Bell Jane	Jr2	81	Nov	1182	56	3344	153
s. Two Brooks Carillon	d. Butterfat Sequel Janice						
*•Mulbocaway Bell Maiste	Sr3	124	Nov	838	42	4092	199
*•Mulbocaway Bell Merry	Jr3	213	Nov	728	39	6908	341
**¶Mulbocaway Butterfat Arum	7	102	Oct	1597	75	5421	259
*•Mulbocaway Butterfat C Cupola	5	235	Nov	627	32	7239	347
*•Mulbocaway Butterfat C Prim	6	41	Nov	1073	56	1442	75
s. Two Brooks Carillon	d. Mulbocaway Primrose Butterfat						
*•Mulbocaway Butterfat C Violet	5	298	Nov	607	31	10665	504
*Mulbocaway Butterfat Ena	7	286	Nov	1189	70	14432	751
*Mulbocaway Butterfat Jewel	5	295	Nov	935	53	13579	690
*•Mulbocaway Butterfat Lilac	11	256	Nov	510	28	9558	449
*•Mulbocaway Butterfat Patty	7	253	Nov	641	34	9095	430
•Mulbocaway Butterfat Quad	Jr2	73	Nov	1043	57	2567	144
s. Mulbocaway Butterfat Quartus	d. Mulbocaway Butterfat Dale						
*•Mulbocaway Butterfat Quadrille	Sr3	222	Nov	850	44	8125	385
•Mulbocaway Butterfat Quaintly	Jr2	124	Nov	698	40	2965	161
Mulbocaway Butterfat Quarrel	Jr3	365	Oct	892	48	14065	717
*•Mulbocaway Butterfat Quibble	Sr3	226	Nov	833	41	9077	397
*•Mulbocaway Butterfat Quickly	Jr2	79	Nov	745	38	1870	96
s. Mulbocaway Butterfat Quartus	d. Mulbocaway Butterfat Hollyhock						
*•Mulbocaway Butterfat Rose	10	285	Nov	593	30	11713	544
*•Mulbocaway Butterfat Sabbath	Sr4	305	Nov	65	4	9776	454
*•Mulbocaway Butterfat Sabine	6	263	Nov	716	39	6862	435
*Mulbocaway Butterfat's Rosie	8	365	Oct	239	17	16566	934
**Mulbocaway Butterfat Topaz	7	267	Nov	1317	82	15151	766
*•Mulbocaway Butterfat Trivia	Sr3	244	Nov	539	30	7743	379
**Mulbocaway Butterfat Wish	7	165	Nov	1050	65	7108	389
*•Mulbocaway Butterfat Zita	7	258	Nov	569	34	9054	451
•Mulbocaway Charm S.	Jr3	85	Nov	955	49	2773	143
s. Hilltop Butterfat Senator	d. Merco Master's Favor						
Mulbocaway Floss	Jr3	261	Nov	833	44	10289	514
*•Mulbocaway Golden Desire	Sr4	64	Nov	1333	80	2617	179
s. Mulbocaway Butterfat Midas	d. Mulbocaway Butterfat Wish						
*•Mulbocaway Golden Fun	Jr4	178	Nov	731	37	6422	315
*•Mulbocaway Golden Gal	Jr4	37	Nov	1226	61	1467	74
s. Mulbocaway Butterfat Midas	d. Mulbocaway Golly G.						
*•Mulbocaway Golden Hollihead	Jr4	191	Nov	693	30	6768	291
*•Mulbocaway Golden Iona	Sr4	85	Nov	920	40	2691	123
s. Mulbocaway Butterfat Midas	d. Mulbocaway Io Butterfat						
*Mulbocaway Golden Miracel	Jr4	365	Oct	463	22	18429	845
*•Mulbocaway Golden Musetta	Jr4	305	Oct	145	8	12286	561
*•Mulbocaway Golden Pat	Jr4	305	Oct	216	12	9941	497
*•Mulbocaway Golden Song	Jr4	304	Nov	511	27	11997	554
*•Mulbocaway Golly G.	9	305	Nov	248	14	11183	533
•Mulbocaway Hilda S.	Jr2	305	Oct	440	18	8327	363
*•Mulbocaway Hopestill G.	9	269	Nov	374	22	8582	424
*Mulbocaway Lovely Diligent	Jr2	39	Oct	1556	77	1682	94
s. Mulbocaway Butterfat Adonis	d. Master's Dilley						
•Mulbocaway Lovely Finery	Jr2	89	Nov	998	46	2984	134
s. Mulbocaway Butterfat Adonis	d. Spruce Run Butterfat Lily						
*•Mulbocaway Marvelous Edna	5	104	Nov	852	43	3286	164
*•Mulbocaway Marvelous Tinsel	8	222	Nov	816	33	6859	367
*Mulbocaway Mustard S.	Jr2	305	Nov	500	25	12039	572
*•Mulbocaway Nova N.	6	305	Nov	266	14	9908	471
*Mulbocaway Prim Maiden	Jr2	271	Nov	1149	51	11366	478
*•Mulbocaway Prism G.	9	267	Nov	813	49	11257	585
•Mulbocaway Queen Anita	Jr2	137	Nov	943	55	5048	244
s. Yellow Creek Meadow King	d. Milestone D. Annabelle						
•Mulbocaway Queen Belinda	Sr2	73	Nov	989	42	2465	102
s. Yellow Creek Meadow King	d. Hilltop Heartsease Belle						
•Mulbocaway Queen Coletta	Jr2	118	Nov	862	39	3586	184
s. Yellow Creek Meadow King	d. Mulbocaway Colleen Butterfat						
*•Mulbocaway Queen Collis	Sr3	96	Nov	889	41	3471	161
*•Mulbocaway Queen Fawnette	Jr3	220	Nov	419	23	6370	336
*Mulbocaway Queen Freesia	Jr2	138	Nov	1059	48	5333	233
*•Mulbocaway Queen Halma	Jr3	33	Nov	1596	83	1738	90
s. Yellow Creek Meadow King	d. Mulbocaway Butterfat Holla						
*•Mulbocaway Queen Hulver	Jr3	174	Nov	963	50	6864	340
Mulbocaway Queen Novena	Sr2	362	Nov	784	36	15441	663
•Mulbocaway Queen Opal	Jr2	68	Nov	850	43	2022	103
s. Yellow Creek Meadow King	d. Mulbocaway Butterfat Gem						
•Mulbocaway Queen Priscilla	Jr2	233	Nov	542	35	5612	330
•Mulbocaway Queen Rubia	Jr2	261	Nov	795	43	8994	445
*•Mulbocaway Queen Ruby	Sr3	45	Nov	1236	64	1834	95
s. Yellow Creek Meadow King	d. Mulbocaway Butterfat Gem						
•Mulbocaway Queen Verbena	Sr2	237	Nov	646	32	6278	319
•Mulbocaway Queen Zenia	Jr2	152	Nov	847	48	5029	239
*•Mulbocaway Rockanna S.	Sr3	291	Nov	682	37	9901	500
*•Mulbocaway Salonica S.	Sr4	34	Nov	1039	55	1154	61
s. Hilltop Butterfat Senator	d. Mulbocaway Butterfat Salome						
*Mulbocaway Trillium	Sr3	244	Nov	638	40	7346	377
*•Mulbocaway Venus C.	6	305	Oct	644	35	12096	619
•Secret's Butterfat Flash	Jr2	250	Nov	858	41	8758	407
*•Spruce Run Bft. Chief's Fantasy	Jr4	249	Nov	655	37	8557	451
*•Spruce Run Butterfat Lily	11	81	Nov	1502	63	4169	173
s. Hilltop Butterfat	d. Long View Finibelle						
*•Spruce Run Chief's Flirtation	Sr4	113	Nov	1088	58	4929	243
*•Stony Brook Isla Ann	Sr3	157	Nov	795	41	5941	311
*•Two Brooks Beauty	6	45	Nov	1132	67	1646	98
s. Hilltop Butterfat Billy	d. Hilltop Butterfat Beth						

‡WESSEL, ORVILLE L. & LUELLA C., GOLD DOTTED ACRES, SAINT PAUL, IND. ARHT

Gold Dotted Acres Eva Starr	Jr2	365	Jul	148	8	6821	371
*•King's Pride Eva	Sr4	305	May	121	6	8228	398
*Pauline's Susie	Jr3	365	May	191	10	10753	540
*Thora's Wilda	Sr3	365	Jun	380	16	12476	526

WETZEL, ERWIN K., WHITE LICK FARM, MOORESVILLE, IND. ARHT

Douglaston Challenger's Angel	Sr2	365	Nov	356	23	9227	525

*Ideal's Beacon's Nora	Sr3	79	Nov	1498	78	4340	205
s. Ideal's Beacon	d. Welcome Lane's Nina						
*Ideal's Clarion's La Ruby	5	321	Nov	603	34	10953	558
*Ideal's L. D.'s Lettie	5	87	Nov	1478	65	4367	209
s. Ideal's Lettie's Duke	d. Ideal's Gay Boy's Lily						
Lookout Valley Levity Viva	Sr2	365	Nov	164	9	9677	413
**Primrose Valet's Treasure	Sr3	78	Nov	1381	62	3886	156
s. Valet of Primrose	d. Treasure of Primrose						
*White Lick Farms Doris	Sr2	209	Nov	771	33	6130	240
*White Lick Farms Drag	Jr2	244	Nov	660	33	6998	345
*White Lick Farms Ishbell	Jr2	253	Nov	559	30	6107	298
White Lick Farms La Ruby	Jr2	307	Nov	449	24	7257	334
White Lick Jupiter's Emily	Sr2	326	Nov	736	42	9179	456
White Lick Jupiter's Jean	Jr2	136	Nov	565	29	3465	160
White Lick Jupiter's Lute	Sr2	317	Nov	797	41	9908	475
**White Lick Jupiter's Rosilda	Sr4	305	Oct	185	8	10458	472
White Lick Private's Connetta	Jr2	47	Nov	644	32	1020	49
s. Flying Horse Amy's Private	d. Rosewald Karena's Connetta						
*White Lick Private's Diana	Jr3	265	Nov	382	23	8236	444
*White Lick Private's Glow	Sr3	281	Nov	563	37	10101	503
White Lick Private's Goldy	Jr2	362	Nov	409	22	9430	450
White Lick Private's Hollilyn	Sr2	258	Nov	596	32	6833	329
White Lick Private's Ruth	Jr2	254	Nov	456	31	5526	281
*White Lick Private's Sunset	Jr4	144	Nov	746	44	5077	273
White Lick Private's Verona	Jr2	169	Nov	846	46	5838	259
White Lick's Betty	Jr2	365	Nov	397	31	8979	508
**White Lick's Flute	Sr3	299	Nov	666	35	11422	531
*White Lick's Phyllis	Sr3	263	Nov	526	30	9025	443
White Lick's Queen	Jr2	239	Nov	761	39	8220	422
*White Lick's Rosilda	Sr2	40	Nov	1470	64	1890	82
s. Chedco White Lick	d. White Luck Jupiter's Rosilda						
White Lick's Sungirl	Jr2	253	Nov	572	36	6792	360
*White Lick's Veda	Sr3	344	Nov	568	30	12357	553
Wildwood Run's Levity Kate	Jr2	166	Nov	789	40	5844	259
*Woodacres Royal Verona	9	285	Nov	1010	54	14045	635

$WHITE, A. Y., GREAT FALLS, S. C. ARHT

*Roseva's Honey Bee	Jr3	305	Oct	142	8	9996	480

$WHITE, CECIL, CEDARCROFT FARM, MOUNT VERNON, WASH. ARHT

*Cedarcroft Bonita	5	293	Oct	616	42	12419	717
Cedarcroft Fantasy	Jr3	301	Oct	680	43	9302	501
*Cedarcroft Jessie	8	301	Oct	1036	56	14492	687
Cedarcroft Knight's Starlet	#Jr2	302	Sep	146	8	7869	432
*Cedarcroft Lily	Jr3	81	Oct	1470	65	4370	237
s. Cedarcroft Master's Pedro	d. Cedarcroft Leona						
*Cedarcroft Master's Betsey	Jr3	305	Sep	43	2	7815	446
*Cedarcroft Master's Blossom	Jr4	92	Oct	1350	72	4505	244
*Cedarcroft Master's Gift	Jr3	236	Oct	863	55	10958	575
*Cedarcroft Master's Jeanette	Sr3	184	Oct	1114	70	8647	454
Cedarcroft Master's Jubille	Jr2	296	Oct	754	50	10039	569
*Cedarcroft Master's Lucinda	Sr3	305	Sep	374	24	11668	656
*Cedarcroft Master's Plenty	Jr3	252	Oct	828	58	9710	576
*Cedarcroft Master's Sugar	5	197	Oct	856	46	9254	443
Cedarcroft Pedro's Lilly	Jr2	121	Oct	652	39	3274	175
Cedarcroft Pedro's Model	Jr2	234	Oct	790	45	8496	428
Cedarcroft Petite	Jr2	114	Oct	1018	48	4580	221
Farview Nella Sensation	Sr4	277	Oct	636	35	8837	450
*Jacqueeta	Sr4	150	Oct	1125	65	6961	348
*Land o'Dreams Don's Gloria	Sr2	300	Oct	293	18	7873	487
*Louise's Mayflower	5	184	Oct	921	58	8272	419

$WHITE, JOAN, CEDARCROFT FARM, MOUNT VERNON, WASH. ARHT

Cedarcroft Pedro's Drucilla	Sr2	248	Oct	748	47	8302	454

$WHITE, W. T., HALFRED FARMS, CHAGRIN FALLS, OHIO. ARHT

*Laura of Halfred Farms	Jr3	88	Dec	1131	52	3344	157
s. Franchester Free Magistrate	d. Louisa of Halfred Farms						
*Minnie of Halfred Farms	Jr2	50	Dec	1068	46	1635	68
s. McDonald Farms Le Nigel	d. Harbert's Regal Minnie						
Naomi of Halfred Farms	Jr2	305	Oct	123	6	8196	359
Rena of Halfred Farms	Jr2	202	Dec	483	26	3689	194
Rilma of Halfred Farms	Jr3	153	Oct	562	31	4002	206
*Rosa of Halfred Farms	Jr4	52	Dec	1127	57	1978	97
s. Franchester Free Magistrate	d. Ronnie of Halfred Farms						
Ruth of Halfred Farms	Jr2	42	Dec	975	47	1283	62
s. Franchester Free Magistrate	d. Ronnie of Halfred Farms						
*Sister of Halfred Farms	Jr4	305	Dec	22	1	9088	454
Victoria of Halfred Farms	Jr2	64	Dec	915	43	1937	65
s. McDonald Farms Le Nigel	d. Harbert's Victoria						

$WILLIAMSON, F. B., JR., WINDYBROOK FARM, NEW HOPE, PA. ARHT

Windybrook Buzzalong	Jr2	270	Nov	630	37	7489	378
Windybrook Flickalong	Jr2	305	Oct	435	24	7464	352
Windybrook Flitalong	Jr2	200	Nov	629	34	5825	282
Windybrook Lopealong	Jr2	149	Nov	720	38	4002	201
*Windybrook Patteralong	5	297	Oct	457	32	8350	441
Windybrook Tootalong	Jr2	206	Nov	605	33	5319	263

$WINTERS, A., WIN ACRES GUERNSEY FARM, WAPATO, WASH. ARHT

*Amy of Midvu	7	305	Oct	409	31	13021	767
Bonneville Verde	#Jr3	279	Oct	362	19	9153	463
*Delphi Dell Eddie's Ivadene	5	262	Oct	553	36	8926	471
*Delphi Dell Golden Hope	5	61	Oct	1226	55	2545	124
s. Rambler's Emett of Delphi Dell	d. Glenloch Golden Hope						
*Delphi Dell Marvel Betty	Sr4	238	Oct	305	20	8146	431
*Delphi Dell Sunshine Lady	7	305	Oct	774	44	14364	727
*Foley Lakes Hanna	#6	315	Oct	189	11	11183	504
*Mary of Midvu Farm	8	284	Oct	564	41	9428	548
*Nelenore of Chicona	7	185	Oct	792	59	7309	427
Valmere Graceful	Jr3	177	Sep	896	53	7008	376
Win Acres Afghan	Sr2	86	Oct	790	44	2456	158
s. Agnes' Professor	d. Amy of Midvu						
Winacres Betty	Jr3	183	Oct	674	40	6566	328
Win Acres Georgia	Sr3	37	Oct	1044	53	1230	63
s. Supreme of Burger's Place	d. Avalawn Greta						
Win Acres Hazel	Sr3	98	Oct	1056	60	3694	189
s. Supreme of Burger's Place	d. Foley Lakes Hanna						
Win Acres Joy	Jr2	305	Sep	377	23	8676	440
Win Acres Mollie	Sr2	305	Sep	287	18	7131	417
Winacres Nelda	Jr2	54	Oct	927	45	1624	77
s. Winacres Norwood Major	d. Winacres Naomi						
*Win Acres Sunshine	Jr4	305	Sep	167	10	10244	524

$WINTERS, ARTHUR, JR., WIN ACRES GUERNSEY FARM, WAPATO, WASH. ARHT

*Avalawn Bloom	6	218	Oct	748	34	10292	480
Winacres Josephine	Jr2	56	Oct	1039	46	1885	81
s. Winacres Pal-Valor	d. Win Acres Professor's Julie						

$WINTERS, KENNETH, WIN ACRES GUERNSEY FARM, WAPATO, WASH. ARHT

Bonneville Vidalia	Jr2	44	Oct	1278	51	1770	73
s. Chicona Norwyn	d. Bonneville Vida						
Bonneville Zibban	Jr2	68	Oct	871	39	1999	100
s. Bonneville Velor	d. Bonneville Zea						

$WINTERS, WILLARD R., WIN ACRES GUERNSEY FARM, WAPATO, WASH. ARHT

*Foley Lakes Daisy	6	217	Oct	794	37	10062	419
*Ludella of Chicona	Sr3	297	Oct	615	48	10131	539
Winacres Frieda	Sr3	72	Oct	1064	52	2632	148
s. Agnes' Professor	d. Alpha's Fay						

$WITSCHI, EDWARD, ALPINE ROSE GUERNSEYS, MENDON, OHIO.

*Alpine Rose Faithful	Jr4	244	Nov	1149	66	11115	603
*Alpine Rose Golden Fawn	6	238	Nov	1179	63	11468	590
Alpine Rose Supreme's Fancy	Sr3	297	Nov	816	50	9568	516
*Alpine Rose V. Fanciful	Jr3	163	Nov	1169	60	7135	366
Alpine Rose V. Golden Gem	Jr2	244	Nov	807	46	7850	418

WOOLWORTH, NORMAN B., CLEARVIEW FARM, WINTHROP, MAINE.

**Bessie of Clearview Farms	5	305	Nov	48	2	9239	406
*Clearview Farms Florence	Sr4	275	Nov	576	25	8489	395
*Clearview Farms Hubert's Charm	Jr2	294	Oct	533	25	8369	381
Clearview Farms Hubert's Maura	Sr2	292	Nov	596	33	8590	432
*Clearview Farms Lillian	Jr3	251	Oct	389	18	6899	292
Clearview Farms Lotus	Jr2	59	Nov	1149	49	2153	89
s. McDonald Farms Hubert	d. Clearview Farms Amy						
**Clearview Farms Marlyn	Jr3	305	Sep	305	13	9174	390
*Clearview Farms Patsy	Sr3	259	Nov	487	20	7058	329
*Clearview Farms Royal Beatrice	Jr2	305	Nov	372	22	7724	360
*Clearview Farms Royal Faith	Jr2	305	Sep	191	9	7840	386
**Clearview Hattie	5	305	Oct	238	11	8139	365
**Clearview Hope	6	253	Nov	819	42	9760	467
**Clearview Royal Betty	5	222	Oct	556	30	6789	340
*Hilda Jane of Clearview Farms	7	227	Oct	1217	65	11500	531
Moonbeam of Pleasant Hill	6	57	Nov	1213	54	2257	97
s. Foremost Freeman	d. Martha of Pleasant Hill						

WORTHINGTON, JOHN D., THE HOMESTEAD, BEL AIR, MD. ARHT

*Foremost Comet's Silesia	5	305	Oct	166	8	6984	355
*Foremost Footprint's Ronella	5	272	Oct	627	37	10000	456
*Goldwood Alert's Agnes	7	245	Oct	618	33	8316	391
*Goldwood Alert's Betty	9	251	Oct	495	24	10345	444
*Goldwood Alert's Butterqueen	Sr4	83	Sep	1270	54	3052	153
Goldwood Alert's Daffodil	Sr2	305	Oct	247	12	10069	494
*Goldwood Alert's Rachel	Sr3	305	Sep	80	4	9327	500
*Goldwood Alert's Rosette	Jr3	103	Oct	840	44	3381	152
*Goldwood Annie	11	365	Sep	697	24	13399	534
*Goldwood Champion's Bersheba	5	283	Oct	649	34	11033	462
*Goldwood Champion's Lilac	8	74	Oct	1142	55	2949	131
s. Goldwood Champion	d. Goldwood Nectar						
Goldwood Champion's Senorita	Jr3	305	Oct	380	20	8046	408
Goldwood Conqueror's Camille	Sr2	305	Oct	198	11	10299	537
Goldwood Conqueror's Canita	Sr2	365	Sep	442	20	10471	474
Goldwood Conqueror's Charm	Jr2	104	Oct	971	41	3551	134
s. Strongheart's Conqueror	d. Goldwood Champion's Nebora						
Goldwood Conqueror's Chic	Jr3	102	Oct	866	54	3300	170
*Goldwood Conqueror's Cupid	Jr3	18	Oct	659	37		
s. Strongheart's Conqueror	d. Goldwood Annie						
Goldwood Conqueror's Cyrilla	Jr2	86	Oct	904	43	2675	108
s. Strongheart's Conqueror	d. Goldwood Champion's Surprise						
Goldwood D. Heather	Jr2	36	Oct	671	37	972	41
s. Coldspring's Beauty's Dictator	d. Goldwood Heather						
Goldwood D. Rheba	Jr2	53	Oct	1119	49	1920	77
s. Coldspring's Beauty's Dictator	d. Goldwood Hardwick's Rheba						
*Goldwood F. Buttermaid	Sr3	27	Oct	1004	57		
s. Coldspring's Romulus Founder	d. Goldwood Alert's Butterfly						
*Goldwood Founder's Heather	5	205	Oct	1109	55	9387	440
*Goldwood Founder's Rheba	5	293	Oct	497	31	9828	487
*Goldwood Founder's Sylvia	5	25	Oct	1059	55		
s. Coldspring's Romulus Founder	d. Goldwood Champion's Surprise						
*Goldwood Hardwick's Clara	Sr3	197	Oct	538	31	6338	291
Goldwood Hardwick's Glenda	Sr2	283	Oct	786	46	10232	500
Goldwood Hardwick's Gwen	Sr3	305	Sep	104	5	7347	417
Goldwood Hardwick's Nymph	Sr3	305	Sep	233	14	7797	387
*Goldwood Hardwick's Surprise	10	286	Sep	696	47	10250	549
*Goldwood Royal Claudia	10	74	Oct	1033	45	2803	113
s. Count Royalist	d. Goldwood Claudette						
*Hill Girt Patience	6	274	Oct	449	28	10323	518
Langhurst Coronation Queen	Jr2	27	Oct	696	33		
s. Wilgorlan Coronation Cavalier	d. Langhurst Queen Maggie						
Miller Farms' Sweetfern 2d	6	194	Oct	524	28	6018	297
*Mt. Ararat Royal Freda	6	153	Oct	937	54	6103	296
*Wilgorlan Farms Supreme	5	227	Oct	854	51	8797	487

WORTHINGTON, JOHN D., 3rd., THE HOMESTEAD, BEL AIR, MD. ARHT

*Goldwood Priscilla Rose	Sr4	119	Oct	855	48	4114	192

$WORTHINGTONS, INCORPORATED, JACKSON, MISS. ARHT

*Arden Colfax Tricksey	Jr4	73	Nov	764	33	1052	82
s. Riegeldale Emory's Colfax	d. Sedgley Ambition's Tricksey						
*Clearbranch Shaw Lena	Sr4	44	Nov	662	29	955	43
s. Ideal's Shawnee	d. Frewvale August's Lauren						
*Clear Springs' Honor's Judy	Sr4	132	Nov	730	30	3587	144
*Clear Springs' Queen Bonita	Jr3	220	Nov	492	28	5483	271
*Dairy Pride's Charm of Cedarow	Sr3	305	Oct	278	15	6931	326
*Dinsmore Royal Wilda	5	305	Oct	9		7105	327
*Forward Chum's Anna	Jr4	28	Nov	913	33		
s. Welcome In Forward Chum	d. Winkler Farms Annette						
Fawncrest Pamela	Jr3	241	Nov	431	25	5267	246
*Hamhurst Danny Boy's Dola	Jr3	305	Aug	133	7	6734	357
*Hamhurst Danny Boy's Dola	Jr4	41	Nov	774	43	1046	58
s. Bournedale Danny Boy	d. Rubermont Dola						
*Leeside Southern Ardor	Jr3	305	Oct	54	3	6096	346
*McDonald Farms Her Marjorie	5	58	Nov	850	33	1653	65
s. McDonald Farms Heritor	d. McDonald Farms Glorious						
Mo-La-Jac Virginian's Harmony	Jr4	269	Nov	398	28	6146	332
*Nutshell King's Dot	Jr4	87	Nov	629	32	2049	97
*Starr Farm Bonnie Bee	5	24	Nov	782	33		
s. Langwater Pluto of Starr Farms	d. Missaukee Bonnie Jessica						
*Starr Farm Donna Flo	Jr4	270	Nov	548	26	8759	323
*Starr Farm Donna So So	Sr3	305	Nov	42	2	6751	346
*Starr Farm Lucky Bea	6	64	Nov	817	47	1831	105
s. Maple Lane Lucky Starr	d. Missaukee Lady Beauty						
Starr Farm Miss Bertha	Sr3	288	Nov	445	31	6902	359
*Starr Farm Miss Beulah	Jr3	239	Nov	461	28	6347	333
Starr Farm Miss Flora	Sr3	305	Nov	201	11	7037	333
*Starr Farm Miss Lorna	Sr3	241	Nov	558	30	6258	294
*Starr Farm Miss Molly	5	157	Nov	522	27	3637	166
*Starr Farm Miss Queen	Sr4	305	Nov	223	11	8333	392
*Starr Farm Queen Wanda	Sr3	163	Nov	466	23	3917	158

+Starr Farm Queen Winnie	Sr2	305	Sep	283	13	6934	284
*+Starr Farm Val Netta	Jr3	259	Nov	350	16	5995	254
Sunnymede Imperial's Rosie	Sr2	365	Nov	62	4	7584	348
*+Winkler Farms Chum's Gina	Sr3	185	Nov	535	27	4881	204
*+Winkler Farms Chum's Liza	Sr4	101	Nov	710	25	2689	93
s. Welcome In Forward Chum	d. Winkler Farms Amy						
*+Winkler Farms Chum's Onah	Sr3	305	Nov	84	4	7287	327
*+Winkler Farms Chum's Pam	Sr4	83	Nov	575	28	1737	97
s. Welcome In Forward Chum	d. Winkler Farms Martha						
+Winkler Farms Cinderella	Sr3	167	Nov	528	27	4097	174
+Winkler Farms Delora	Jr3	217	Nov	419	24	5540	249
*+Winkler Farms Lulabell	Jr3	191	Nov	538	23	5075	208
+Winkler Farms Pride's Queen	Sr3	212	Nov	717	28	6496	251
*+Winkler Farms Redwing	Jr4	98	Nov	775	34	2638	122
+Worthingtons Maxim's Sadie	Jr2	122	Nov	527	30	2578	126
+Worthingtons' Monopoly's Beth	Jr2	114	Nov	463	23	2100	104

§WYMAN, THOMAS, WYE HEIGHTS PLANTATION, LONGWOODS, MD. ARHT

*+Cleghorn Prince's Empress	11	60	Oct	1511	75	2955	136
s. Bournedale Crown Prince	d. Butterfat Myrtle's Ultra May						
*+Wye Heights Irabelle	6	305	Sep	759	45	9490	494
*+Wye Heights Jane	5	283	Sep	375	18	7769	356
*+Wye Heights Jenny	#5	211	Oct	123	7	6439	320
*+Wye Heights Jewell	5	305	Nov	342	23	10376	503
*+Wye Heights Joy	#5	285	Oct	76	4	7398	374
*+Wye Heights Julia	5	221	Nov	569	27	8299	351
*+Wye Heights June	5	57	Nov	998	47	2002	92
s. Wye Heights Cheerleader	d. Wye Heights King's Gladys						
*+Wye Heights King's Honesty	7	219	Nov	733	41	8659	422
*+Wye Heights Lady	#5	240	Oct	108	6	7287	329
*+Wye Heights Lana	5	24	Oct	949	49		
s. Bournedale Challenger	d. Wye Heights King's Honey						
*+Wye Heights Lilly	Sr4	305	Nov	120	6	10254	512
*+Wye Heights Loria	5	37	Nov	1310	59	1567	70
s. Wye Heights Squire	d. Cleghorn King's Gamble						
*+Wye Heights Manor	#Jr3	297	Oct	42	2	6659	301
+Wye Heights Mavis	Jr3	305	Sep	366	19	9002	450
*+Wye Heights Mima	Sr3	214	Nov	432	25	6680	350
*+Wye Heights Mona	#Jr3	280	Oct	34	2	6269	320
*+Wye Heights Mopsy	Sr3	269	Sep	594	30	7952	411
+Wye Heights Nanny	Jr2	305	Jul	56	3	5499	313
+Wye Heights Natalee	Sr2	305	Oct	147	8	6140	312
+Wye Heights Nay	Jr2	214	Nov	617	36	6137	304
+Wye Heights Neva	Sr2	218	Nov	520	32	5409	288
+Wye Heights Nina	Sr2	305	Aug	267	14	6359	333
+Wye Heights Nixie	Sr2	246	Nov	583	34	6898	349
+Wye Heights Nook	Jr3	139	Nov	707	40	3997	225
+Wye Heights Noon	Sr2	103	Oct	551	24	2417	119
s. Wye Heights Cheerleader	d. Cleghorn Prince's Elberta						
+Wye Heights Notty	Sr2	166	Nov	650	40	4824	230

YOUNGS, ARTHUR M., WILGORLAN FARM, TITUSVILLE, N. J. ARHT

*Valleyrun Designer's Marietta	Sr3	323	Nov	342	21	8906	470
Wilgorlan Farms Alicia	Jr2	72	Nov	936	37	2204	97
s. Hominy Hill King's Courageous	d. Wilgorlan Farms Adele						
*Wilgorlan Farms Bernadette	Sr3	266	Nov	813	46	9807	521
Wilgorlan Farms Buttercup	Jr2	365	Sep	158	8	8900	496
*Wilgorlan Farms Carnation	Jr4	218	Nov	707	43	6536	364
Wilgorlan Farms Delight	Jr4	331	Nov	561	36	7701	425
Wilgorlan Farms Frolic	Jr2	365	Oct	370	23	9574	498
Wilgorlan Farms Ginger	Jr2	212	Nov	792	47	7417	372
Wilgorlan Farms Lace	Sr2	347	Nov	789	55	11360	644
*Wilgorlan Farms Linda	Jr4	140	Nov	891	47	4673	257
Wilgorlan Farms Lorraine	Jr2	22	Nov	691	36		
s. Coronation Supreme Lad	d. Lynbrook Fame's Perfection						
*Wilgorlan Farms Lucky	Jr3	242	Nov	633	85	7267	432
Wilgorlan Farms Opaline	Jr2	221	Nov	596	40	5604	324
*Wilgorlan Farms P. Susie	6	326	Nov	937	47	13991	699
*Wilgorlan Farms Secret	Sr3	365	Nov	42	2	11814	634
Wilgorlan Farms Sequent	Sr2	365	Nov	432	27	11609	647
*Wilgorlan Farms Snowflake	Jr2	279	Nov	744	47	8117	435
Wilgorlan Farms Stardust	Jr2	31	Nov	870	36	885	37
s. Hominy Hill King's Courageous	d. Wilgorlan Farms Starlight						
*Wilgorlan Farms Starlight	Sr3	321	Nov	823	48	13239	666
*Wilgorlan Farms Success	5	225	Nov	853	56	8834	484
*Wilgorlan Farms Superb	Sr4	62	Oct	1058	61	2279	126
s. Hominy Hill King's Courageous	d. Wilgorlan's Peerless Susan						
Wilgorlan Farms Suzabelle	Jr2	341	Nov	607	35	9776	524
*Wilgorlan Farms Suzette	Sr3	202	Oct	853	47	7432	383
Wilgorlan Farms Tulip	Jr2	365	Oct	339	22	9957	574

§ZWEEGMAN BROTHERS, ROZELYN GUERNSEY FARM, LYNDEN, WASH. ARHT

*Rozelyn Eldee Blanche	Jr4	181	Oct	804	32	7197	346
*Rozelyn Eldee Erma	5	184	Oct	992	50	7826	367
Rozelyn Eldee Janice	Jr2	155	Oct	747	35	5090	227
*Rozelyn Eldee Louise	Sr3	304	Oct	359	19	9622	476
*Rozelyn Eldee Maybloom	Sr3	263	Oct	661	35	9565	464
*Rozelyn Eldee Melba	5	256	Oct	753	39	11296	555
Rozelyn Eldee Melinda	Sr2	294	Oct	692	38	9236	484
Rozelyn Eldee Sylvia	Sr2	310	Oct	474	31	8439	453
Rozelyn Marion's Belledame	Jr3	135	Oct	775	37	4031	189
Rozelyn Marion's Della	Sr2	365	Sep	482	27	10296	522
*Rozelyn Marvel Doreen	Jr2	116	Oct	1104	59	4675	221
Rozelyn Marvel Joan	Sr2	256	Oct	813	42	9556	448
*Rozelyn Marvel Lana	Sr3	69	Sep	1460	89	3287	188
Rozelyn Marvel Neggie	Sr2	271	Oct	815	33	9710	388
Rozelyn Milestone Annet	Jr2	107	Oct	831	42	3350	166
Rozelyn Milestone Herbina	Sr2	149	Oct	648	30	3964	181
Rozelyn Milestone Karrie	Sr2	91	Oct	847	35	2698	117
s. Rozelyn Milestone	d. Rozelyn Kathy						
Rozelyn Milestone's Joyful	Sr2	110	Oct	747	30	2983	123
Rozelyn Milestone's Marcia	Jr2	78	Oct	761	35	1943	99
s. Rozelyn Milestone	d. Rozelyn Marcia						

APPROVED HERD IMPROVEMENT RECORDS

Explanation of Symbols

* Indicates Reentry.

\+ Indicates a 305 day record on twice a day milking.

¶ Indicates a 305 day record on three times a day milking.

If the record was in the 365 day class, neither symbol appears before the cow's name.

C following Days in Milk indicates that calving requirements were met.

§ Before a Breeder's name, indicates all cows milked twice daily.

OWNER AND RECORD	Age	Days In Milk	Total Number Milkings	Lbs. Milk	Lbs. B. Fat
§ADKINS, CHARLES P., CLEARVIEW FARM, SAINT HENRY, OHIO					
*Clearview Myra	Sr3	365C	730	9199	463
s. Franchester Handy Milkmaker	d. Clearview Ann's Special Lilah				
*Clearview Special Doris	6	365C	730	7122	374
s. Clearview's Special Premier	d. Linwood's Maebelle				
Clearview Thelma	Sr2	358C	716	9902	474
s. Franchester Handy Milkmaker	d. Clearview's Q. V. Margie				
*Clearview's Freeman Dolly	5	346C	692	10546	443
s. McDonald Farms Freeman	d. Clearview's Golden				
§ALCORN, LEONARD L., LORALYNN FARMS, KARNACK, TEXAS					
+Irene of Phillips Farm	5	259	518	7433	410
s. Buttercup's Boy of Scheid Farm	d. Jo-Mar Reveler's Dainty				
§ALEXANDER, RAY H., SUNNYSIDE FARM, UNION SPRINGS, N. Y.					
*Sunnyside Brig Joyce	Jr4	365	730	13374	682
s. Sunnyside Brigadier	d. Sunnyside Florimel				
*Sunnyside Florimel	11	365	730	11615	550
s. McDonald Farms Sunnyside	d. Sunnyside Favorite				
§ALLEY, BEN, SHAMROCK FARM, PRICHARD, W. VA.					
*+Annville Kent's Ann May	Sr3	305C	610	8759	391
s. Ideal's Kent	d. Ann of Annville				
§ALLISON, W. E., TUPELO FARM, COLUMBIA, S. C.					
*Cavalier's Tulip of Tupelo	Jr4	324	648	6522	328
s. Maxim's Golden Cavalier	d. Ensign's Imp of Tupelo				
*+Southern Comet's Daisy Mae	5	302	604	4724	233
s. Foremost Southern Comet	d. Daisy of Monticello				
Tupelo Comet's Brownie	Sr2	331	662	5283	237
s. Foremost Southern Comet	d. Southern Comet's Daisy Mae				
*Tupelo Comet's Portia	Jr3	365	730	8887	430
s. Foremost Southern Comet	d. Portia of Shannon Farm				
§ALLUMBAUGH, H. R., HOLLYLAWN ACRES, EUGENE, OREGON					
*McKenzie Meadow Bell	6	365	730	7452	431
s. McKenzie Meadow Ferdinand	d. McKenzie Meadow Blondie				
§ANDERSON, DALE W., SAINT JOHNS, MICH.					
+Maxim's Kit Corrine	Jr4	297	594	9027	430
s. Cesor Victory Maxim	d. Athenian's Ione Kit				
§ANDERSON, FLOYD J., SAINT JOHNS, MICH.					
+King's Pet Queen	Sr2	298	596	6420	371
s. Eth-Mead Patricia's King	d. Keith's Nina Pet				
§ANDREWS, FRANK W., CEDAR BROOK FARM, BELLVILLE, OHIO					
+Andrews' Levity Flo	Jr2	279C	478	4684	218
s. Raemelton Levity Major	d. Florette of Walnut Avenue				
§ARIZONA, UNIVERSITY OF, TUCSON, ARIZ.					
+U. of A. Granger's G. Diana	Jr2	281	562	4890	199
s. McDonald Farms Granger	d. U. of A. Granger's Mildrena				
U. of A. Lancer's Adellen	Jr2	333	666	6799	319
s. McDonald Farms High Lancer	d. U. of A. Lubas Ellen				
*+U. of A. Surrogate's Elladine	11	282	564	5924	264
s. Surrogate's Supremie of Adohr	d. Arizona Farms Ella				
§ATKINSON, DALE, BITTERSWEET LANE FARM, MILFORD, IND.					
+Linwood's Golden Princetta	8	221	442	6703	301
s. Langwater Cardinal	d. Linwood's Golden Linda				
§AVONDALE MILLS, INCORPORATED, AVONDALE MILLS DAIRY, SYLACAUGA, ALA.					
Belmont View Ned's Oleanne	8	310	620	8096	380
s. Quail Roost King Ned	d. Hilda of Belmont View				
§BACHMAN, HARRY L., MARI LEE FARM, METAMORA, ILL.					
*+Mari Lee's Lucy Ann	Jr3	231	462	6087	254
s. Groton House Levity's Aztec	d. Marie's Ethel of Mari Lee				
§BACHMAN, WILLIS L., MARI LEE FARM, METAMORA, ILL.					
*Mari Lee's Bonnie Kay	5	320	640	7533	412
s. Invercroft King's Image	d. Victory of Mari Lee				
§BAKER, STANLEY, TWIN BIRCH FARM, LYNDONVILLE, N. Y.					
*Twin Birch Pal's Brilliant	Sr3	363C	726	10135	479
s. Cathedral Pal of Twin Birch	d. Twin Birch Bright Girl				
*Twin Birch Pal's Eunice	Jr3	322C	644	9442	456
s. Cathedral Pal of Twin Birch	d. Twin Birch Valor's Janice				
§BALDERSTON, LLOYD, III, COLORA FARM, COLORA, MD.					
*+Knight's Lace	Jr4	296C	592	12076	598
s. R.F.'s Highlander's Knight	d. Lucking-Ace				
*+Lucky Royal Pansy	5	305C	610	8737	453
s. Sherwood Forest Model Lucky	d. Royal Bonita Pansy				
*Lustrous Em	Sr4	350C	700	9114	499
s. Sherwood Forest Model Lucky	d. Starking Emma				
*+Starking Lustre	Jr4	305C	610	11358	590
s. Sherwood Forest Model Lucky	d. Starking Emma				
*+Star's Pet Emma	5	305C	610	8293	503
s. Starr Farm Hannibal	d. Peter's Emma of Tasconia				
§BALLANTINE, ELIZABETH STEVENS, STONEHOUSE FARM, GLADSTONE, N. J.					
*Stonehouse Carry-On's Brighty	Sr3	365	730	11213	505
s. Over The Grass Sirion	d. Stonehouse Carry-On's Brilliant				

*+Stonehouse Nimble 5 254 508 7640 355
s. Over The Grass Sirion d. Stonehouse Mab
Stonehouse Tidy Jr2 363 726 9007 419
s. Hominy Hill Philosopher d. Stonehouse Prim

$BAUER, ROBERT & SONS, LA MOILLE, ILL.
*Bessie's Rosemary of Highlands 6 313 626 6058 417
s. Mulboxaway Governor Marcus d. Royal Bessie of Highlands

$BECKER, EDWARD, BRIDGEWATER FARM, DUNDAS, MINN.
Bridgewater Evalucc Jr3 365C 730 7090 364
s. Boulder Bridge Gracie d. Brandtjen's Mona

$BEEBE, CHARLES PHILIP, EASTLEIGH FARMS, FRAMINGHAM CENTER, MASS.
+Eastleigh Flash 5 246C 492 6839 411
s. Langwater Prediction d. Eastleigh Frances
+Eastleigh Melita Jr4 254C 508 9004 420
s. Langwater Prediction d. Eastleigh Melody
+Eastleigh Winsor Sr4 305 610 10124 512
s. Langwater Prediction d. Eastleigh Wilma

$BEEMAN, E. I., CALIFIA FARM, LAFAYETTE, IND.
*+Repelmar Fairfax Lynn Sr3 222 444 6950 301
s. Douglaston Baron Fairfax d. St. Albans Actor's Lindell

$BEEMAN, E. I. & HOAGLAND, G. R. & SON, CALIFIA FARM, LAFAYETTE, IND.
Valley Oaks Ambler's Teresa Sr2 365 730 6990 335
s. Curtiss Candy Levity Ambler d. Valley Oaks Perfector's Tillie

$BEREA COLLEGE, BEREA, KY.
Berea Comet's Mary Sr2 357C 714 7531 335
s. Foremost Comet 15th d. Challenger's Golden Mary

$BERGEN, F. WILLARD, FENWICK FARMS, AUGUSTA, N. J.
*Perona Farm Flash 5 333 666 9874 476
s. Perona Farm V. Vikinham d. Perona Farm Edward's Flash
*+Perona Farm Maradea 6 257 514 9888 422
s. Brooklawn's Viking d. Maradea Hopeful

$BERTHOLF, W. H., GREEN PASTURES FARM, WICHITA, KANS.
*+Crusader's Peggy Lou 8 305 610 8632 417
s. Meadow Lodge King's Crusader d. Sunbright Western Goldie
*Jo-Mar Fashioner's Augusta 7 365 674 7254 359
s. Argilla Fashioner d. Audrey's Angel

$BLACKWELDER, P. B., TWIN BROOK FARM, MOCKSVILLE, N. C.
*Paulette of New River Jr4 356 712 11091 567
s. Ideal of New River d. Hamhurst Danny Boy's Paulette
+Royal Count's Emma Sr3 288 576 3448 177
s. Clear Springs' Royal Count d. Clear Springs Maxim A. Emma

$BOEHLE, W. O., BOEHLE'S GUERNSEY FARM, LAWRENCE, KANS.
*Boehle's Prince's Rose 5 365 730 7523 435
s. Quail Roost Lucky Prince d. Boehle's Queen Rose Mary

$BOLDTHEN, L. A., SHARON MAPLES FARM, LE SUEUR, MINN.
*+Sharon Maples Showers Jr3 287 574 6954 339
s. Boulder Bridge Constant d. Sharon Maple's Quill
*Superior Cherub's Lassie 12 355 710 8452 372
s. Iowanola Cherub's Superior d. Rosedale Itchen King's Lassie

$BOSWORTH, W. H., OAKWOOD FARM, ALGONA, IOWA
*+Oakwood H. Delphinium Sr4 305C 610 10370 564
s. Chedco Hurricane d. Emerald Delphinium

$BOWEN, C. C. & SON, PLAIN VIEW GUERNSEY FARM, SPENCERVILLE, OHIO
*Plain View's Marjory 5 319C 638 10073 487
s. Sun-Blest Farms Monarch d. Plain View's Gracie
*Plain View's Royal Ruby 7 312 624 6783 318
s. Sun Blest's Royal Shawnee d. Plain View's Prinella

$BRADFORD, FRED & R. D., BRADFORD'S DAIRY FARM, ALMA, MICH.
+Bradford's Irene D. Jr2 303 599 6848 391
s. Cowham Farm Bethel's Rex d. Bradford's Daphne
*Rolling Acres Aggie 6 358 716 12166 647
s. Argilla Revelle d. General's Agnes

$BRADLEY, ELWYN F., BRADLEY FARM, GRANT PARK, ILL.
*Bradley's Baetrice 5 365 730 9532 511
s. Bradley's Prince Mustard d. Bradley's Barbara
Bradley's Daisy Martha Sr2 365 730 7422 412
s. Doc Herscher d. Bradley's Princess Daisy

$BREHM, PAUL W., BREMWAY FARM, BERNE, IND.
*+Bernway Lucy 7 305C 610 11633 537
s. Wrendale Romulus d. Bernway Susan

$BRENEMAN, CLYDE H., PEQUEA VIEW FARM, WILLOW STREET, PA.
*Fern of Pequea View 5 350C 700 11750 547
s. Gainor's Bright Boy d. Jean of Pequea View
*Pequea View's Lottie Sr3 357C 714 7144 352
s. Delrena's King of Fairview d. Pequea View's Lena

$BRIGGS, ROBERT H., GREENWOOD FARM, WADSWORTH, OHIO
*+Greenwood Royal Honeysuckle 9 293C 586 7941 378
s. Ohio Royalist d. Greenwood Noble Holly

$BRIGGS, W. D., GREENWOOD FARM, WADSWORTH, OHIO
*+Greenwood Corking Myrtle 6 297C 594 9270 408
s. Gray Haven Corking Triumph d. Greenwood Midge Marion
*+Greenwood Ken Bella Sr3 279C 558 7744 379
s. McDonald Farms Kenmore d. Greenwood Royal Bessie
*+Greenwood Ken Blanche Jr3 297C 594 7382 369
s. McDonald Farms Kenmore d. Greenwood Valor Betty
*+Greenwood Royal June 7 277C 554 9717 456
s. Ohio Royalist d. Greenwood Noble Juanita

$BRISCOE, JOHN D., SILENT MEADOW FARM, LAKEVILLE, CONN.
*+Elbert's Queen Molly 5 300 600 10245 470
s. Il Duce Elbert d. Molly's Queenie
*Il Duce Elbert's Jewell 6 306 612 8766 456
s. Il Duce Elbert d. Rajah's Lassie

$BROCKETT, DOROTHY LASSEN, BOULDER KNOLL FARM, CHESHIRE, CONN.
*Boulder Knoll Winnie 7 316 632 10191 579
s. Heartsease of Boulder Knoll d. Boulder Knoll Princess Winne

$BROOKS, HAROLD J., TWIN OAKS FARM, SARASOTA, FLA.
*+Maradea Patrick's Judy 5 305C 610 8774 395
s. Raemelton Levity Patrick d. Maradea Corking Juno
*+Maradea Patrick's Treva 6 305 610 8087 333
s. Raemelton Levity Patrick d. Maradea Corking Tranquil

$BUCKINGHAM, S. McLEAN, MOUNT FAIR FARM, WATERTOWN, CONN.
*+Mt. Fair Judge's Pride 5 284 568 9404 393
s. Biscoe Heartsease Judge d. Mt. Fair Pride

$BURGRAFF, ALBERT, RIVER VIEW FARM, LYNDEN, WASH.
*River View Silvie Jr4 312 624 8632 515
s. River View Master d. River View Pet

$BURLINGHAM, LLOYD, TON o'GOLD GUERNSEYS, WOODSTOCK, ILL.
Gylden Laddie's Lorina 5 323 646 8207 420
s. Langwater Lively Laddie d. Gylden Memoir's Laura
*+Pilot's Ruth Ann Jr4 296 592 7841 352
s. Chedco Pilot d. Valencian's Beatrice
*Ton o'Gold Betsey B. Jr4 346 692 8195 397
s. Ton o' Gold Burridge d. Ton o' Gold Betsey
*Ton O'Gold Harmony Sr4 341 682 10784 541
s. Professor of The Glen d. Urbandale Harmony

$BURNS, ARTHUR C. & SONS, DARBY MAPLE FARMS, MILFORD CENTER, OHIO
*Darby Maple Carnation 6 329C 658 8815 414
s. Welcome-In Chadron d. Whittier's Fern
*+Darby Maple Chene 7 301C 602 8249 344
s. Welcome-In Chadron d. Welcome In Valor's Eunice
*Welcome In Ambler Ruthie Jr4 320C 640 10123 407
s. Sun-Blest Farms Ambler d. Miss Ruthie of Spring Brook

$BURTON, LAWTON, BRENDA-MYR FARMS, LAWTON, OKLA.
*+Grandee's Deloras 5 269C 538 8596 374
s. McDonald Farms Grandee d. St. Albans Actor's Delora
Kelcrest Lillian's Dimple 8 365 730 9862 482
s. King's Hero of Oak Hall d. Rocky Nob Lillian
*+Kelcrest M. L. B. Artist Jr4 289 578 9054 390
s. Meadow Lodge Benedict d. Kelcrest Janice's Arline

$BUSBOOM, RAYMOND J., ERNRAY FARMS, GIFFORD, ILL.
Helen's Flame 5 311 622 8415 412
s. Kenfleur's Flame Alert d. Honey Faust's Helen
Penelope's Viola Jane Jr3 365 730 9905 560
s. Prince from Penelope's Best d. Viola Jane's Dream
Queen's Viola 6 365 730 10166 568
s. Kenfleur's Flame Alert d. Beda's Violet's Queen

$CAIN, F. M., JR., CAMP BRANCH FARMS, SUMTER, S. C.
+Buttercup Carry Sr3 305 610 9418 495
s. Fairlee Acres Red Prince d. Monarch's Carry

$CANN, H. E. & M. B., ESCO FARMS, WEST CHESTER, PA.
*Esco's Maggy 8 315C 630 9888 453
s. C. F's May Rilma King d. Esco's Peggy

$CARROLL, P. A., DOUGHOREGAN MANOR, ELLICOTT CITY, MD.
*+Manor Genevieve 5 257C 514 8615 446
s. Gay Boy's Governor of Fulton d. Manor Valencia

$CARTWRIGHT, R. JACK, SUN VALLEY GUERNSEYS, PHOENIX, ARIZ.
+Santa Rita Sue 5 287C 574 7241 325
s. Chicona Clarendon d. Santa Rita Count's Lassie

$CAWLEY, WILBERT H., SUNNYSIDE MANOR, BARCLAY, MD.
*+Harriet of Beaver Neck 6 246 492 5083 253
s. Dough Boy of Willow Hill d. Daisy's Doll of Beaver Neck
+Margaret's Charmer Jr2 284 568 6593 250
s. Langhurst Valor's Charmer d. Admiral's Margaret
*+New Hope's Anna 8 301 602 5227 231
s. Blakeford Viscount d. New Hope's Zinnia
*+New Hope's Saddie 7 305 610 8392 394
s. Blakeford Paddy d. New Hope's Zinnia
*+Sunnyside Manor Amie Sr3 305 610 6741 285
s. Atlas of Willow Hill d. New Hope's Anna
*Sunnyside Manor Angie Jr4 307 614 5207 248
s. Atlas of Willow Hill d. Sunnyside Manor Angela
Sunnyside Manor Gail Sr2 365 730 8002 327
s. Atlas of Willow Hill d. Sunnyside Manor Goldina
+Sunnyside Manor Gertie Jr2 300 600 5348 237
s. New Hope's Sunnyside Manor d. Sunnyside Manor Goldina
*+Sunnyside Manor Janet Girl Sr2 305 610 6096 253
s. Atlas of Willow Hill d. Sunnyside Manor Jana
*+Sunnyside Manor Jean Sr3 305 610 6779 292
s. Atlas of Willow Hill d. Sunnyside Manor Jana
+Sunnyside Manor Joyce Jr2 305 610 5312 240
s. New Hope's Sunnyside Manor d. Sunnyside Manor Juanita
*+Sunnyside Manor Juanita 5 297 594 6949 326
s. Gallant's Louis of Oakdale d. Sunnyside Manor Jana
*+Sunnyside Manor Sara Sr2 305 610 7358 361
s. Atlas of Willow Hill d. New Hope's Saddie

$CECIL, H. M. & J. M., LANGHURST FARM, SUDLERSVILLE, MD.
*Bossy's Betty Ann 6 365 730 12094 566
s. Cleghorn Annette's Loole d. Hayden Monarch's Bossy
*Langhurst Patrick's Beatrice Jr4 365 730 10047 558
s. Erinton Patrick d. Beatrice of Bloomfield

$CHADBOURN, A. W., JR., BROADFIELD FARM, DOVER, N. H.
*+Beech Farm Lue Sr3 305C 610 8105 344
s. Runnymede Czar d. Maple Haven Lucy

CLARK, VERA J., HORSE SHOE FALLS FARM, SHANNOCK, R. I.
Dreamwold Claradella 8 365 956 11031 498
s. Argilla Raider d. Dreamwold Corosta

$CLEMSON AGRICULTURAL COLLEGE, CLEMSON, S. C.
*+Clemson Hollibright Rosemary 6 190 380 5117 233
s. Klondike Hollibright d. Clemson Cavalier Nidi
*+Clemson Honor Secret 5 305 610 6640 334
s. Klondike High Honor d. Clemson Cavalier Quillota
*+Clemson Raider Larkspur 12 305 610 7658 319
s. Cavalier's Fern Raider Lad d. Cavalier Gay
*+Clemson Royal Parcel 8 220 440 4269 170
s. Clemson Royal Knight d. Clemson Majesty Madcap
+Clemson Token Balm Sr2 281C 562 4355 231
s. Appin's Token d. Clemson Hightide Poise

COLBY, HOWARD H., COLBY DALE FARMS, ROMEO, MICH.
Langmeadow Colta Jr3 365 730 13514 837
s. Caumsett King Royal d. Langmeadow Monita
*McDonald Farms Ivarene 8 331 662 10640 513
s. McDonald Farms Valor d. Maple Lane Africander's Lass

§COMSTOCK, GEORGE CARLTON, JR., CARLTON FARMS, MONTROSE, PA.
*Carlton's Maida Anne 6 350C 700 9534 474
s. Goodleigh Royal Ferdinand d. Carlton's Margie

§CONGDON, STEPHEN M., NEPONSET RIVER FARM, FOXBORO, MASS.
Lynbrook Jeune Melody 9 365 730 8126 404
s. Hill Girt Lynbrook d. Orchard View Melody
Neponset River Sandra Jr4 365 730 8923 393
s. Aldrich Farm's Prediction d. Horse Shoe F. Sandra

§COONEY, JOHN R., DON-JO-WAL FARMS, BLAIRSTOWN, N. J.
Courageous' Lassetta Jr3 365 730 9567 568
s. Hominy Hill King's Courageous d. Wilgorlan Farms Imp. Lassie

§COPPAGE, BENJ. L., MIDDLE ACRES FARM, SUDLERSVILLE, MD.
*-Green Acres Select 5 290 580 10041 535
s. Broadland Masterpiece d. Glenden Select's Queen
*Maxie's Bachelor's Eileen 6 353 706 8251 440
s. Maxie's Ferdinand d. Raider's Bachelor's Eileen
*-Middle Acres King's Pearle Sr4 279 558 5900 313
s. Brittland Leader King d. Eileen of Breidablik

CORNING, JULIA H. & JOHN B., ROUNDABOUT FARM, KENNEBUNK PORT, MAINE
*Oaklands Mark's Jam 7 365 730 10210 475
s. Oaklands Mark Twain d. Oaklands January

COTTRELL, A. M., ESTATE, MAPLE LAWN FARMS, ASHAWAY, R. I.
¶Maple Lawn Kara Jr2 305C 752 5713 267
s. Greenway Watchful d. Maple Lawn Ika's Alta
Maple Lawn Lucinda Lou 5 337 674 3797 155
s. Patriot of Ware d. Maple Lawn Lula Belle
Maple Lawn Patriot's Ellen 5 341 682 4291 195
s. Patriot of Ware d. Maple Lawn Eleanor

COUZENS, MARGARET A., WABEEK FARMS, PONTIAC, MICH.
*Patchwoods Thor Diana Sr4 315C 630 11558 486
s. Vagabond's Thor d. Witchwood Diana
Wabeek's Countess Sr2 324C 648 7210 441
s. Eth-Mead Ambition d. Wabeek's Rose
*Wabeek's Gem Jr3 309C 618 8472 405
s. Horse Shoe Conrad's Assault d. Horse Shoe Beacon's Leonora
*Wabeek's Kathy Jr4 332 664 9626 559
s. Eth-Mead Ambition d. Wabeek's Rose
*-Wabeek's Royal Bess 7 296 577 6977 362
s. Langwater Merd d. Marjohnelle Royal Nosegay
*Wabeek's Susan Jr4 312 624 11769 576
s. Eth-Mead Ambition d. Marjohnelle Prince's Jane
-Walker Farms Piper Vena Sr2 258 516 9451 395
s. Flying Horse Royal Piper d. Walker Farms Barnard's Vera

§COWHERD, FRANK G., RED FOX FARM, VALLEY FALLS, N. Y.
-Garnadale Tieca's Acme Jr2 260 520 6130 290
s. Gayhead's L. Ace d. Willy-O-Lou's Tieca

CRUSE, EARL & SADIE, HAZELWOOD FARM, CHESTER, S. C.
Hazelwood's Maxim Margo Jr2 344 688 8789 423
s. Hazelwood's King Maxim d. Hazelwood's Isabel

§DANDRIDGE, C. S. & SONS, SENATOBIA, MISS.
St. Albans Grandee C Vandell 5 322 644 6995 343
s. McDonald Farms Grandee d. St. Albans Count's Vandell

§DAVIS, RICHARD, DAVISDALE'S FARM, WILMOT, WIS.
-Davisdale Della Jr2 270 540 5592 256
s. Waldorf Prediction d. Thistledown Adel Annalou
*Thistledown Adel Annalou 5 317 634 6062 320
s. Thistledown War Bond d. Thistledown Wanda Ludene

§DELEVETT, JEANNE S., ADELL FARM, REDDING RIDGE, CONN.
Biscoe Lana Lenfestey Jr2 365 730 8265 478
s. Fairlawn K. Senator d. Biscoe Lucete Lenfestey
-Fritzlyn Flash King Mollie Jr2 305C 610 7966 382
s. Fritzlyn Flash d. Fritzlyn Gypsy's Mollie
*Old Timber's Heidi 7 365 730 16363 747
s. Coronation Hector d. Old Timber's Louise

§de RAISMES, RAOUL H., HILLANDALE FARM, JUTLAND, N. J.
*Jewel of The Twin Pines 10 365 730 8503 332
s. Raemelton King of Twin Pines d. Hope of The Twin Pines
*Wil-Raime Blossom's Petal Sr3 332 664 6379 384
s. Wilgorlan Farms P. Jester d. Ashland Sequel Blossom
Wil-Raime Hardwick Betty Jr2 365C 730 9364 430
s. Coldspring's Hardwick d. Meadowbrook Royal Bessie
Wil-Raime Noranda's Judith Jr2 365 730 7517 323
s. Hilltop Butterfat Senator d. Hill Girt Judy
Wil-Raime Victor Lucky Jr2 349 698 6906 325
s. Bethany Wistar's Lucky Valor d. Mill Creek's Jane

§DODGE, BOYNTON, STUART VIEW GUERNSEY FARM, ELLENSBURG, WASH.
*Stuart View Hazel 6 352 704 7427 484
s. Chicona Chaldean d. Signe of Clara Cooper Farms
*-Stuart View Midge Jr3 205 410 5193 244
s. Stuart View Horace d. Stuart View Carol

§DODGE, JOHN B., STUART VIEW GUERNSEY FARM, ELLENSBURG, WASH.
*Scudder Ranch Guard's Queen 5 328 656 10419 544
s. Scudder Ranch Guard d. Scudder Ranch Nym's Regal
*Stuart View Leone Jr3 365 730 11016 716
s. Chicona Playfair d. Scudder Ranch Guard's Queen

§DODGE, MERRILL M., LOCUST NOOK FARM, ELLENSBURG, WASH.
*Locust Nook Nell Jr3 365 719 10229 577
s. Chicona Notker d. Locust Nook Una

§DREIBELBIS, W. H. & SONS, DREIBELBIS FARM, SHOEMAKERSVILLE, PA.
*-Dreibelbis C. S. Lassie 7 277 544 7777 343
s. Dreibelbis' Noble Classy Sam d. Dreibelbis' Noble Sweetness
*Dreibelbis Royal Sweetmaid Sr3 310 608 6237 303
s. Woodacres R. Levity Foremost d. Dreibelbis' Noble Sweetness

§DREYFUS, MAX, MADREY FARM, BREWSTER, N. Y.
Madrey Farm Gardner Muffet Jr2 311 622 6962 356
s. Madrey Farm Maximins Gardner d. Madrey Farm Coronet's Muffet

§DUKES, R. F., DUKES DALE FARM, ORANGEBURG, S. C.
Dukes Dale Bondwick Countess Jr2 365 730 9829 489
s. Bondwick's Amos Lad d. Rivelon Royal Countess
Dukes Dale Queen 6 365 730 13782 637
s. Dukes Dale Royal Amos d. Coker Proud Queen
Rivelon Royal Marjorie 8 362 724 10905 501
s. Rivelon Royal Cyclop d. Delhaven Marguerite

§DUNNING, LEON C., POLLY ACRES, DELTON, MICH.
Polly Acres Henrietta Jr2 365 730 9463 508
s. Lyrene King William d. Polly Acres Hope

§EDISON, ARTHUR P., SPRINGHILL FARM, GRAND RAPIDS, MICH.
*Eddie's Springhill Fanny 6 365 730 7222 392
s. Homeward Eddie d. Maid Gist of Sunny Side
-Royal's Fanny Rose Jr3 270 540 4002 265
s. Lyrene Royal d. Rube's Springhill Fanny
-Rushcreek Betty Bell Jr3 297 594 10253 476
s. Lyrene Royal d. Marvel's Betty Bell
-Spring-Dale Faithful June 6 261 522 7451 348
s. Faithful Duke d. Itchen's Peerless Gem
Springhill May Bell Queen Jr2 306 612 8986 481
s. Lyrene Royal d. Lyrene May Bell

§EGBERT, C. E., ESTATE, EMRI FARM, DOW, WASH.
-Emri Sandra Sr2 303 606 8134 438
s. Revilo Colonel's Tim d. Tim's Sunrise of Woodbine

§ELLSWORTH, HUGH, FAIRHOLM FARM, HOLT, MICH.
*Fairholm Count's Deanna Jr3 365 730 9888 484
s. Meadow-Gold R. Count d. Fairholm Prince's Anna
*-Fairholm Count's Dimples Jr3 305C 610 8330 404
s. Meadow-Gold R. Count d. Fairholm Joe's Angela
*-Fairholm Count's Evangeline Sr2 305C 610 10555 446
s. Meadow-Gold R. Count d. Fairholm Rosebud
*-Fairholm Prince's Angy 6 305C 610 10713 492
s. Skyline's Prince d. Fairholm Nanella
*-Fairholm Prince's Anna 6 305C 610 10515 471
s. Skyline's Prince d. Fairholm Leila

§ELWANGER & SON, CARNATIONWOOD FARM, BELLEVUE, WASH.
-Carnationwood Hero's Evelina Jr2 305C 610 7138 353
s. Western Glow Hero d. Quality Farm Nosegay's Evelyn

§ELWANGER, JOHN, CARNATIONWOOD FARM, BELLEVUE, WASH.
*-Avalawn Music Jr3 290C 580 9224 478
s. Flying Horse Clara's General d. Avalawn Mandolin

§ELWANGER, W. J., CARNATIONWOOD FARM, BELLEVUE, WASH.
*-King's Veribest Top Notch 7 295C 590 7998 381
s. McDonald Farms Western Star d. King's Veribest

§ELWOOD, E. ELLIS, ELWOOD HOMESTEAD FARM, FORT PLAIN, N. Y.
Keystone Cherub's Betty Sr3 365C 730 8668 421
s. Lynbrook Cherub's Keystone d. Elwood Homestead Betty

§EMBURY, F. D., LARCH HOLLOW FARM, GAINESVILLE, N. Y.
*Larch Hollow Alta Sr4 320 640 8677 409
s. Waldorf Prediction d. Win-on-a Farms Rex's Bessie
*Larch Hollow Janette Jr3 365 730 11861 479
s. McDonald Farms King Jeffrey d. Win-on-a Farms Rex's Bessie

§ENGELHARDT, ALFRED G. & MARGARETHE T., GRAM O' LAND FARM, ARMADA, MICH.
Gramo'land Camilla Jr2 365 730 10831 450
s. El-Te-Kon's Juno's Improver d. Her-Mil's Florine
-Rheaume's Valley View Angela 5 301 602 9503 503
s. Langwater Lookwell d. Her-Mil's Angela

§ENGLAND, CHARLES P., GUERNLAND FARM, RISING SUN, MD.
Guernland G. Isabelle Jr2 309 618 7167 423
s. Blossom's Bright Gleaner d. Peerless Isabelle

§ENGLAND, EUGENE E., NORTH EAST, MD.
*Count's Progress' Ruby Sr4 307 614 7279 411
s. Count's Progress d. Royal's Hope
*Hope's Son's Vera 6 308 616 11732 610
s. Hope's Son d. Cavalier King's Dairymaid
*Proson's Melody 5 365 730 13721 741
s. Proson d. Royal's Hope
*Rajah's Annabel Jr3 307 614 7815 386
s. Rajah of Pioneer Point d. Buzzy's Carol

§FARNSWORTH, HOWARD G., DORELLA FARM, PLANADA, CALIF.
*Dorella Elect's Louise 8 365 730 7651 394
s. Chuckanut Elect d. Dorella D. Ex. Lula Belle
*Dorella Guardsman's Buelah Sr3 365 730 11303 545
s. Meadow Lodge Guardsman d. Dorella Royal's Bubbles
Dorella Guardsman's Sultana Sr2 363C 726 8135 438
s. Meadow Lodge Guardsman d. Dorella Elect's Stella
*Dorella Soldier's Lassie 5 365 730 9847 555
s. Dorella Rival's Soldier d. Dorella Elect's Lana
*Dorella Soldier's Nadine Sr4 365C 730 9691 514
s. Dorella Rival's Soldier d. Dorella Hannibal's Nancy
*-Dorella Wonder's Lana Sr3 299C 598 8005 446
s. Dorella Little Wonder's Royal d. Dorella Soldier's Lassie
*Dorella Wonder's Syrup Jr3 365 730 8400 538
s. Dorella Little Wonder's Royal d. Dorella Royal's Synthia

§FATCHETT, DONALD, HICKORY MANOR FARM, NO. 2, BLISSFIELD, MICH.
*-Hickory Manor Jane Sr4 305 610 10529 447
s. Way-Ellen Farms Chum's Victory d. Royalite's Daisy

§FENDER, WENDELL W., VER-DELL FARM, MOUNT ORAB, OHIO
-Ver-Dell Pixie Jr3 305 610 9297 483
s. Maple Shade Pharoah d. Pollyette of Hadley Farms

§FICKIES, ROY F. & LYNN, OVILEA FARM, OVID, MICH.
*-Ovilea Phlox 11 305C 610 8812 397
s. Rock Creek Forester's King d. Alexander's Lorna Doone

§FIKE, L. NEIL, OLD FARMSTEAD, WATERLOO, IOWA
*-Old Farmstead Laurea Sr3 302 604 10740 494
s. Genius' Vendor d. Old Farmstead Molly Lou

§FISCHER, HUBERT, CLOVER LEA FARM, OWATONNA, MINN.
*Golden Bull Farm's Millie 5 318 605 7893 333
s. Flying Horse Footprint d. Green Acres' Little Mollie
*-Golden Bull Farms Suzette 5 285 570 6783 343
s. Pine Manor King's Marvel d. Golden Bull Farm Susie

FOSTER, CLAUD, MASONVILLE, IOWA
*Consort's Ollie of Iowa 7 317 634 7296 374
s. Boulder Bridge Consort d. Cherub's Ollie's Butter Girl

§FOXBOWER, JULIUS W., JUL-MAR FARM, WILMINGTON, OHIO
-Crown King's Judy Sr2 305C 610 10707 421
s. Langwater Crown King d. Crown Prince's June

Crown King's Lenna	Jr3 365C	730	12084	546	
s. Langwater Crown King	d. Crown Prince's Lenda				
•Crown Prince's Bunny	Sr4 365	610	7196	293	
s. Langwater Crown Prince	d. Freda's Sally Lee				

§FRAHM, HOMER, GRAND LAKE FARMS, CELINA, OHIO

*Grand Lake Demo's Peaches	Sr4 365	730	7711	358	
s. Raemelton Triumph Demonstrator	d. Kenmar Hills Petunia				

§FRAIM, CLARENCE & HARRIS, DANIEL E., BERKLEY FARMS, NEWARK, DEL.

•Berkley Lady Gloria	Jr2 305C	610	7838	423	
s. Coldspring's Noble's Fashion	d. Berkley Queen Glory				

FRALEIGH, MONROE EILERS, RED HOOK, N. Y.

•Gilderdale Queen Laughter	Jr3 254	508	7900	426	
s. Bog Meadow Silver King	d. Meadow Brook's Betty Lil				

§FRAZIER, DALE J., JO-ELLEN FARMS, FINDLAY, OHIO

Glenerl Farm Faithful Lou	Sr2 329C	650	5740	315	
s. Edinham Prediction King	d. Glenerl Lucky Lou				
Glenerl Farm Queen Fern	Jr4 365C	730	8529	372	
s. McDonald Farms King Louis	d. Glenerl Lucky Fern				
Jo-Ellen Farms Friend Erma	Jr2 358C	716	8185	379	
s. Penn Villa's Masterpiece	d. Caswell's Inspiration Mable				

§FREUND, ARNOLD R., MAPLEHILL FARM, OAK HARBOR, WASH.

•Prince's Progress	5 295	590	7033	342	
s. Prince of Woodbine	d. Pete's Princetta				
Whidby's Pride of Maplehill	Sr2 365	730	9509	495	
s. Cedarcroft Master's Pedro	d. Bear Canyon's Margaret				

§FREY, SIMON S. & LECKIE, F. D. & W. H., DARBY ACRES FARM, PLAIN CITY, OHIO

*Elk Bottom Jane	Sr4 339	678	8840	394	
s. Meadow Lodge Dart	d. Doughty Valley Wistaria				

FULLER FARMS, SHELBYVILLE, IND.

Fuller Farms Golden Nancy	Sr4 357C	714	8724	486	
s. McDonald Farms Golden Lad	d. Nan of Twin Locust				
•Fuller Farms Miss Constance	Sr2 305C	610	6102	299	
s. Fuller Farms Mediator	d. Guernsey Maid's Confident				
•Tarbell Gallant Butter Girl	Sr3 293C	586	7231	350	
s. McDonald Farms Tarbell	d. Tarbell Loyal Babette				

§GALLOWAY, E. J. & SON, REGAL FARMS, IONIA, MICH.

*Cewald's Flora	7 335	670	9505	446	
s. Wey Acres Grander's Irman	d. Cewalds Sheila				
*Cewald's Maggie's Gem	8 365	730	10637	469	
s. Cewald's Patrick	d. Grace's Valor's Mahout Maggie				

GARST, W. M., HEMLOCK FARM, ROANOKE, VA.

*Dean of Rosegill	5 364	728	11623	613	
s. McDonald Farms Honor Bright	d. Raider's Fancy of Rosegill				
*•Hemlock Estelle	6 295	590	8367	392	
s. Klondike Kemlock	d. Elsie's Primrose Dot				
•Hemlock Pre Ramona	Sr2 232	464	5293	247	
s. McDonald Farms Pre Eminent	d. Maxim's Ruth Medea				

§GATES, W. B. SONS, EVERGREEN FARM, RICE, VA.

*Gates' Charmer Star	Jr4 365C	730	8880	388	
s. Midview Charmer	d. Gates' Fancy Starlet				
*Gates' Golden Gem	8 310	620	8760	469	
s. Midview's Golden	d. Royal Shah's Jewel				
*Gates' Golden Lady Jean	7 365	730	7706	349	
s. Midview's Golden	d. Ann's Lady Julia				
*Gates' Golden Queen	7 311	622	6406	412	
s. Midview's Golden	d. Piney's Queen Jewel				
*•Gates' Raider's Puggie	Jr4 293	586	6358	290	
s. Midview's Golden Raider	d. Gates' Golden Peggy				
*Gates' Raider's Rosebud	Sr4 317	634	7196	360	
s. Midview's Golden Raider	d. Rosemary of Walnut Valley				
*•Indy's Rose 2d	11 284	568	6862	314	
s. Glory's Prince of Rosemary	d. Indy's Rose				

§GEORGIA EXPERIMENT STATION, BLAIRSVILLE, GA.

•GMES Gold Jolly's Joy	Jr2 305	610	4815	290	
s. Priscilla's Fashion Duke	d. Clear Springs' Gold Jolly				

§GIACOMINI, JOSEPH E., GYPSY GUERNSEY FARM, FORTUNA, CALIF.

*•Gypsy Dairy Kathy	5 273C	546	7047	354	
s. American Marian's Bullet	d. Happyholme Sol's Lolita				
*Gypsy Dairy Loretta	10 365	730	11119	551	
s. Wandamere Majestic	d. American Beauty's Deanna				

§GIBSON, GEORGE F., SPRUCE HILL FARM, GREAT BARRINGTON, MASS.

*•Watchful Boy's Pride	6 305C	610	8509	427	
s. Watchful Boy	d. Laughter's Upstart				

§GILDERDALE, BURTON G., GILDERDALE FARMS, SHARON, CONN.

Gilderdale Lassie Jane	Jr2 365	730	8545	429	
s. Bog Meadow Trylon Lad	d. Meadow Brook's Jenny Bell				

§GILLAND'S FOUNDATION GUERNSEYS, INCORPORATED, TURLOCK, CALIF.

Gilland's Foundation Flo	Jr2 225	450	3763	189	
s. Steadfast Canadian's Valor 2nd	d. Steadfast Canadian's Lilla				

§GILLMOR, R. D., BETHWAY FARM, BETHANY, CONN.

*•Mulhocaway Golden Paragon	Jr4 303	606	7388	341	
s. Mulhocaway Butterfat Midas	d. Mulhocaway Tarragon Butterfat				
*•Twin Valley Partner's Athena	6 305	610	9676	487	
s. Chedco Partner	d. Twin Valley Althea				

§GLESSNER, JOHN J., ARGILLA FARM, IPSWICH, MASS.

Argilla Liz	Jr2 365	730	10003	511	
s. Wood Ford Iroquois	d. Spot of Radio Guernsey Farm				
*•Wood Ford Governor's Grace	Jr4 265C	530	7472	393	
s. Flying Horse Governor	d. High Meadows Grace				

§GLUECK BREWING COMPANY, GLUECK FARMS, NO. 2, SAINT PAUL, MINN.

•Ches Mar Zor Heiresspra	Jr2 125	250	1444	63	
s. Zoretta's Prediction	d. Gloria's Prediction Heiress				
*•Gluek Farm Amelia	6 290	580	8334	381	
s. Cesor Helene's Maxim	d. Gluek Farm R. Arleen				
*Gluek Farm Irma	Sr3 324	648	7443	416	
s. Green Meads King of The Meads	d. Gluek Farm Izola				
*Gluek Farm Maxe	6 320	640	9868	461	
s. Cesor Helene's Maxim	d. Gluek Farm Butterfat Maxe				
*Gluek Farm Rubretta	5 309	618	5804	310	
s. Green Meads King of The Meads	d. Gluek Farm Ruby Louise				

§GORMAN, J. C., CEDAR BROOK FARM, BELLVILLE, OHIO

•Cedar Brook Fleur's Faith	Jr2 301	602	6468	319	
s. Flying Horse Butter Colonel	d. Guernsey Maid's Princess Fleur				
*Grove Farm Lady	8 365	730	10977	517	
s. Noble Valor	d. Duke's Lass				
*Kerrykee's Levity Marion	5 365C	730	8293	437	
s. Raemelton Levity Distinction	d. Natural Grove's Charm				

§GRABER, JOE M., SPRING LAKE FARM, NO. 2, HUTCHINSON, KANS.

*Spring Lake Lustre's Booths	Sr4 321	642	7121	363	
s. Jo-Mar King's Lustre	d. Jo-Mar Reveler's Beauty				
*Spring Lake Reveler's Judy	5 330	660	7167	351	
s. Stan's Secret Reveler	d. Meadowlark Valor's Josephine				

§GRABER, VERN, SPRING LAKE FARM, NO. 1, PRETTY PRAIRIE, KANS.

*Spring Lake Reveler's Lida	6 365	730	8629	457	
s. Stan's Secret Reveler	d. Meadowlark Valor's Lassie				

§GRAY, WILLIAM & TENER, FRANK, BRONZE ARROW FARM, SABINA, OHIO

*Lone Pine Marjorie	11 319	638	12975	508	
s. Corium Slogan's Marcus	d. Cadeau's Doris of Ridgedale				

§GREENWOOD, W. G., GREENWOOD FARM, NEWPORT, OHIO

*•Greenwood D. Princess	Jr4 267	534	8095	397	
s. Langwater Dorson	d. Greenwood Triumph Duchess				
*•Greenwood Levity Janice	5 190	380	4907	220	
s. Raemelton Levity Masterpiece	d. Greenwood Notable Joan				

§GRIMES, WARREN G. & CHARLOTTE E., GLEN GROVE FARM, URBANA, OHIO

•Glenn Grove Radium's Mary Anna	Sr3 154	308	1953	67	
s. Welcome In Radium's Forward	d. Shadeland Molly Anna				

§GROVE, HERMAN & LOUIS, GROVELAND FARM, NORTH JACKSON, OHIO

•Groveland's M. Gloria	Jr2 305C	610	6441	381	
s. Wethersfield Prince Marmion	d. Groveland's Steadfast Goldie				
*•Groveland's Superior Gertie	Jr4 305C	610	8719	464	
s. Rockingham Superior	d. Groveland's Steadfast Goldie				

HAGA, H. J., CLEARBRANCH FARM, BRISTOL, VA.

•Clearbranch Archer's Lady	Sr3 305C	610	8908	463	
s. Coldspring's Beauty's Archer	d. Plato's Lady Comely of Frewvale				
•Clearbranch Shaw Pansy	Sr3 305C	610	8801	378	
s. Ideal's Shawnee	d. Frewvale Alert's Primella				
•Frewvale Adjustine	Sr4 305C	610	9710	492	
s. Pinebrook Hiboy	d. Oakwood Country Anabell				
•Frewvale Alert's Primella	6 305C	610	9172	462	
s. Blakeford Alert	d. Plato's Primella of Frewvale				
*•Sherburne Prairie Peggie Fate	6 298C	596	11247	543	
s. Gaylord's Squire's Heritage	d. Bo Peep's Peggie of Wildwood				

§HAINES, MAHLON N., HAINES ACRES, YORK, PA.

Blanche of Haines Acres	Jr3 365	730	7375	319	
s. Goose Valley Cole	d. Brookside Referee's Sandra Lee				
Kate of Haines Acres	Sr3 365	730	11098	501	
s. Goose Valley Cole	d. Clora's Point Pamela				

HALLIWELL, LEONARD E., PINEHOLM FARM, LITCHFIELD, CONN.

*•Rasquaerie Levity's Jade	5 272	544	10391	536	
s. Normandy Levity Supreme	d. Howland Snowy Gleam				
•Pineholm Anis Lani	Jr3 305C	610	8910	389	
s. McDonald Farms D. Lambert	d. Chub Hill Anise				
*•Pineholm Soubelle	Jr3 261C	522	7845	349	
s. Argilla Bell Boy	d. Langwater Soubrette				
*•Upstart of Welcome Stock Farm	6 305C	610	8173	432	
s. Wyebrook Happy Count	d. Peach of Welcome Stock Farm				

HALLOWELL, JAMES MOTT, CLOVERLUCK FARM, PEPPERELL, MASS.

*Cloverluck Scarlet Lady	Jr2 250	549	5271	280	
s. Cloverluck Cardinal	d. Cloverluck Scarlet Tanager				

§HAMILTON, LYNN B., LYNNDALE FARMS, GLENDALE, ARIZ.

•Lynndale Farms M Fawn	Jr2 302	604	7377	352	
s. McDonald Farms S. Meldon	d. Ranchito Joseph's Pride				
*Lynndale Farms Miss Laurinda	Sr3 349	698	9392	424	
s. McDonald Farms Krag	d. Central Laurinda				
•Lynndale Farms M. Maple Satin	Jr2 302	604	7071	347	
s. McDonald Farms S. Meldon	d. Ranchito Irene				

HANEY, E. B., IVADALE FARMS, LANCASTER, S. C.

Ivadale's Lucky's Christine	7 365	1069	13038	684	
s. Sunshine's Lucky Ensign	d. Mills Golden Bertha				
Ivadale's Vista's Peggy	5 365	1080	11349	614	
s. Sunshine's Lucky Ensign	d. Vista's Red Girl				

§HANK, HARRY, LONE OAK FARM, MONONGAHELA, PA.

•Lone Oak Select Clover	Sr2 271	542	6521	298	
s. Flying Horse Select's Trumpet	d. Lone Oak Ultra Clover				

§HANNEMAN, EDWIN & SON, GOLDEN ARROW FARM, MADISON, S. DAK.

•Golden Daisy Splendor	Jr2 290	580	5664	269	
s. Boulder Bridge Splendor	d. Goldenlux Arrow Champ				

HANSON, H. C., CLOVER GLEN GUERNSEY FARM, BARNUM, MINN.

*Clover Glen Cherry	10 330	760	8416	429	
s. Boulder Bridge Viking	d. Cherry Bess of Clover Glen				
*Clover Glen Queen	6 283	649	7102	358	
s. Boulder Bridge Tribute	d. Dairy Queen of Clover Glen				

§HARBIN, P. B. & RALPH, PLEASANT VALLEY FARM, MULESHOE, TEXAS

*Douglaston Maharanee Marpa	10 365	730	7592	390	
s. Douglaston His Royal Highness	d. Douglaston Baroness Vivian				

§HARBIN, RALPH, PLEASANT VALLEY FARM, MULESHOE, TEXAS

Bluff View King's Happy Girl	Jr3 327	652	8070	407	
s. Greenacres Jubilee King	d. L. Farm Boy's Happy Girl				
*Bluff View Philosopher's Bona	Sr3 365	730	12001	624	
s. Woodacres Royal Philosopher	d. Bluff View Frederica's Bonnie				

§HARDIN, EARL E., GOLDEN CHARM FARMS, BOW, WASH.

Avalawn Neptune	Jr2 365	730	10321	592	
s. Avalawn General Quintin	d. Walen's Norostrom Nina				
*Avalawn Nugget	Sr4 365	730	12742	611	
s. Flying Horse Flute's Colonel	d. Nancy's Nugget of Springside				
Avalawn Prilly	Jr2 365	730	11013	509	
s. Avalawn General Quintin	d. Pirna of Chicona				
*Korslund Ena	Jr3 311	622	7917	419	
s. Flying Horse Flute's Colonel	d. Esther of Springside				

§HARNDEN, M. G., NOELBROOK RANCH, SEDRO WOOLLEY, WASH.

•Noelbrook Phyllis	Jr3 211	422	3828	208	
s. Quality Farm Fancy's Conqueror	d. Skagit Janet Traveler				

§HARRIS, GERALD I., PRAIRIE EDGE FARM, DODGEVILLE, WIS.
•Four Winds Charming Gypsy Jr2 298C 596 7471 350
s. Woodacres Royal Charmer d. Four Winds Gypsy

§HARRIS, GORDON I., SOLITUDE FARM, ROYAL OAK, MD.
•Solitude's Alexandra Jr2 302 604 6266 325
s. Blakeford Adele's Prince d. Solitude's Jennifer

§HARTWAY, ERNEST J. & SON, LENOX, MICH.
*Hartway's Goldenrod 6 365 730 11560 506
s. Forest of Windymere d. Bancroft Acres Bernice

§HARVILLE, THOMAS, MRS. & HARVILLE, ARTHUR, AVALON FARM, NEW MILFORD, OHIO
Avalon Brilliant Irma Sr3 365 730 10967 452
s. Langwater Brilliant d. Marvel's Irene of Avalon
•Avalon Brilliant Marcy Sr3 289 578 8453 407
s. Langwater Brilliant d. Avalon Marvel Lady
*•Avalon Brilliant Marjorie 5 284 568 10677 429
s. Langwater Brilliant d. Lady Marvel of Avalon
*Avalon Cordial Lady 9 306 612 9010 439
s. Kenfleur's Rose King Marvel d. Avalon Friendly Lady
Lady Virginia Mirth 10 356 712 9351 461
s. Kenfleur's Bright King d. Lady Virgil

§HASTINGS, HAYES A. & MARION R., GREEN MEADOWS FARM, KIRKWOOD, PA.
Green Meadows Janet's Ruth Jr2 312C 624 7642 373
s. Pinebrook Hiboy d. Green Meadows Lady's Janet
*•Lone Pine King's Helen 6 285 570 5807 302
s. Spar Hill Marigold's King d. Lone Pine Golden Bessie

HAWKINS, JOHN W. & SON, JANDE GUERNSEY FARM, NEW WATERFORD, OHIO
*Elmbeth L. P. Lucky Verna 5 365 882 13419 722
s. Groton House Levity's Goldmine d. Elmbeth Lucky Zelma
*Sassafras of Waltona 8 365C 896 12948 708
s. Richard Coeur de Lion of Waltona d. Tidy-Tips of Waltona

§HAWN, ALBERT L. & DOROTHY N., WHITE WATER RANCH, LEABURG, OREGON
*Cloverlawn's Cinda 8 365 730 10945 555
s. Chicona Barrie d. Claradean of Cloverlawn
*Loretta of Valley Rogue 8 318 636 7705 360
s. Lad's Shadow of Middale d. Gay Lady of Valley Rogue
•Middale Gaiety 8 293 586 7217 316
s. Grandee's Prince of Middale d. Massie Gale
*Pal's Juanita 5 365 730 8851 470
s. Oak Park's Pal d. Rosalie's Lady of Fair View

§HEIDENREICH, RAY LEE, GLENDALE FARM, WOODBINE, ILL.
*Nancy Herman's Daisy Sr4 328 656 10635 522
s. Burton Lane's Sargon Herman d. Ruby Classic Daisy

§HENNING, EDWARD, SILVER BIRCH FARM, COOPERSVILLE, MICH.
*Silver Birch Gold Marie 5 325 650 7948 356
s. Hampshire Hills Gold d. Marie Floss Glad

§HENNING, EDWARD & ESTHER, SILVER BIRCH FARM, COOPERSVILLE, MICH.
*Holbeck's La Belle Jean 6 365 730 11199 486
s. Burrowhurst Nordlander d. Holbeck's Nordland Blossena
•Silver Birch Roxellyn Jr2 252 504 6143 284
s. Shawnee Springs Director d. Roxellyn Patsy

§HENNING, ROBERT, SILVER BIRCH FARM, COOPERSVILLE, MICH.
Cowham Farm Sno-Rex's Roselyn Jr2 322 644 5446 254
s. Cowham Farm's Sno-Rex d. Cowham Farm King's Roselyn
Silver Birch Levity Noreen Sr2 332 664 7484 342
s. Silver Birch V. Patrick d. Curtiss Candy Levity Nora

§HENSCHEN, RALPH H., BEE GEE FARM, BOWLING GREEN, OHIO
Bee Gee Rambler's Opal Jr2 365 730 8618 420
s. Gray Haven Levity Rambler d. G-Kay Corking Ombre

§HERBERTS HILL FARMS, INCORPORATED, HERBERT'S HILL FARM, WEST CHESTER, PA.
Herberts Victorious Huldah Jr2 365 730 8385 400
s. Langwater Victory d. Glenburnie Glen's Huldah

§HERRON, DONALD C., MAPLE SHADE FARM, LEYDEN, MASS.
*Princess Maid of Maple Shade 7 340 680 5858 309
s. Alfalfa Farm Prince d. Ladderlook Honeymoon
*Watchful's Amy of Maple Shade Jr4 338 676 7053 339
s. Pharos Watchful King d. Princess Maria of Maple Shade

§HERSEY, LEROY H., KNIGHTONGALE FARM, EDGEWATER, MD.
*Knightongale Maxim Betsy Jr3 365 730 8849 482
s. Quail Roost Bright Maxim d. Knightongale Queen Betty

§HERSHBERGER, E. D., HERSHBERGER'S GUERNSEY DAIRY, NEWTON, KANS.
Hershberger Butterfat's Wanda Jr2 365 730 10620 516
s. Evergreen's Butterfat King d. Jo-Mar Reveler's Carmen

§HERSHBERGER, E. D. & R. E., HERSHBERGER'S GUERNSEY DAIRY, NEWTON, KANS.
Hershberger Butterfat's Judy Jr2 315 630 11603 528
s. Evergreen's Butterfat King d. Hershberger's Favor's Jane
*Stan's Babe 6 365 730 11678 660
s. Stan's Lieutenant d. Elm's Rainbow Goldie

§HIBBERD, WALTER R., JR., RIDGEWOOD FARM, BIRCHRUNVILLE, PA.
*•Ridgewood Crusader's Pride Jr4 285 570 7564 337
s. Antietam Crusader d. Ridgewood Pride
*Ridgewood Florence 7 365 730 9207 511
s. Rose's Gold Bond d. Ridgewood Booster's Dorothy

§HOARD, W. D. & SONS COMPANY, HOARD'S DAIRYMAN FARM, FORT ATKINSON, WIS.
*•Dairyman K's Bessie Jr3 291C 582 7277 371
s. McDonald Farms King's Dairyman d. Dairyman P's Bess
*•Dairyman P's Sadie Jr3 302C 604 7058 375
s. Playhaven's Y. Plymouth d. Dairyman K's Saida
•Dairyman R's Ninabel Jr2 305C 610 4520 245
s. Woodacres Royal Dairyman d. Dairyman K's Nina

§HOFF, ANDREW J., WALNUT BOTTOM GUERNSEY FARM, NEW WINDSOR, MD.
*Trout Spring Actress 7 351 702 12128 559
s. Sherwood Forest Majestic d. Trout Spring Amanda
*Walnut Bottom's Carroll Lass Jr4 313 626 9285 476
s. Langwater Carroll d. Lassie of Union Brook
Walnut Bottom's Levity Tena Jr2 365 730 9077 418
s. Langvalley Levity Judge d. Walnut Bottom's Gentle Helena

§HOLCOMBE, J. W., FOUR MILE FARM, JEFFERSON, TEXAS
•North's Master's Pedemode Jr2 257C 514 5621 272
s. Cedarcroft Master's Pedro d. Cedarcroft Hope

§HOLLOWAY BROTHERS, RIVERDALE FARM, AVON, CONN.
*•Biscoe Carlota Lenfestey 6 305 610 10422 485
s. Primrose's Heartsease d. Biscoe Calla
*•Biscoe Lasta Lenfestey Sr4 305 610 10191 481
s. Biscoe Designer d. Biscoe Lassette Lenfestey
*•Deans Mill Lola 7 305 610 11395 565
s. Horse Shoe F Commando d. Maple Lawn Lola
•Grassland Blwood Damessa Jr4 305 610 9002 396
s. Grassland Best Bower d. Arethusa Dame
Northern Assault's May Sr2 340 680 8345 439
s. Horse Shoe Conrad's Assault d. Horse Shoe F Mabel
•Riverdale Levity Julia Jr2 305 610 9178 408
s. Basquaerie Levity Butterfat d. Riverdale Princess Julia
•Riverdale Levity Louellen Jr2 305 610 8206 361
s. Basquaerie Levity Butterfat d. Riverdale Noble's Louella
•Riverdale Lilly 8 305 610 9158 447
s. Silverwood George Washington d. Riverdale Orphan Annie
•Riverdale Maxim's Susan Jr3 295C 590 6392 355
s. Bournedale Maxim's Frisky d. Riverdale Susan
•Riverdale Princess Judy Jr3 261 522 6853 339
s. Bournedale Prince's Pride d. Riverdale Butterfat Julia
•Riverdale Princess Rosemary Jr2 265C 530 5669 265
s. Bournedale Prince's Pride d. Pine Manor King's Rosemary
•Riverdale Princess Winnie Jr3 249C 498 5040 236
s. Bournedale Prince's Pride d. Riverdale Winnie
•Riverdale Valiant Georgianna 6 305 610 10651 464
s. Greyholme Valiant Trojan d. Riverdale Georgianna

HOOD, H. P. & SONS, CHERRY HILL FARM, BEVERLY, MASS.
•Millie Girl of Pleasant Hill 8 220 440 5590 232
s. Foremost Freeman d. Doris of Pleasant Hill
•Riford's Sweetheart Jr3 232C 464 5663 269
s. Forward Farms Vagabond d. Maple Grove's Thelma

§HOUSEL, WEBSTER H., VERDANT VALE FARM, WHITE HOUSE STATION, N. J.
*•Mulhocaway Butterfat Sadie 7 256C 512 6545 308
s. Clara's Heartsease Butterfat d. Beechwood Sabina
*•Mulhocaway Golden Diva Jr4 236C 472 5512 284
s. Mulhocaway Butterfat Midas d. Mulhocaway Butterfat Godiva
•Webeta Senator's Jade Jr2 285C 570 5581 282
s. Hilltop Butterfat Senator d. Clarion Farms Jenney

§HUBER, S. H., EDGEWOOD FARMS, DALTON, PA.
•Brian Boru Royal Bettina Jr2 305C 610 9796 472
s. Woodacres Royal Prince d. Brian Boru King's Betty
•Edgewood Farm's Golden Girl Jr2 305C 610 10025 449
s. Caunisett Dreamer d. Delwake Gov. Daisy
*•Edgewood Farm's Primrose Lass Jr3 305C 610 11250 521
s. Two Brooks Toesin d. Lincoln Prince's June

§HUDSON BROTHERS, MEADOW LANE FARM, BERRIEN CENTER, MICH.
•Meadow Lane Beth Jr4 305C 610 11971 586
s. Meadow Lane Majesty d. Blossom of Meadow Lane
*Meadow Lane Janice Sr4 365C 730 13154 664
s. Rose's King of Meadow Lane d. Patsy Jane of Meadow Lane
•Meadow Lane Pansetta Jr2 305C 610 9111 435
s. Meadow Lane Flash d. Meadow Lane Janice
•Meadow Lane Tilly Jr3 305C 610 7066 381
s. Meadow Lane Majesty d. Tilly's Queen of Dutch Lane

§ILLINOIS, UNIVERSITY OF, URBANA, ILL.
*Dianthus of Orchard Glen Jr3 293C 586 5815 272
s. Kenfleur's Sheron Reflector d. Chloris of Orchard Glen
*•Blim Felix's Quadrine Jr3 300C 600 7119 369
s. Leahaven Felix d. Kenfleur's Dicta Quadrine

§INDIGO HILL FARM, INCORPORATED, SOMERSWORTH, N. H.
Indigo Hill Peggy Jr2 340 680 7736 363
s. Lincoln Sir Fashion d. Kadockadee Princess Uranium

JAKSCH, JOHN A., JR., GOLD HILL, OREGON
•Spring Morning of Skyloft 5 273 546 7859 393
s. Grandee of Aidarra d. Bonnie of Skyloft

§JENSEN, LANCE, LANCLAR FARM, NEW PLYMOUTH, IDAHO
•Lanclar Jewel's Coed Jr2 305C 610 6717 358
s. Charlescote Cavalier d. Duke's Joy's Jewel

§JENSEN, RAY, SKAGIT GLOW FARM, BURLINGTON, WASH.
•Chuklack Rain-In-The-Face Jr3 293 586 12070 566
s. Bonnibell Noble's Royal d. Chuklack Red Wing
•Skagit Glow Helen Jr2 303 606 9002 465
s. Bonnibell Noble's Royal d. Chuklack Hallie
•Skagit Glow May Jr4 286 572 8030 370
s. Marymoor Tokar d. Chuklack Hallie

§JESSUP, ROGER W., ROGER JESSUP FARMS, GLENDALE, CALIF.
•Fredric's Diamond A 8 271 542 9014 438
s. Fredric of Mt. Pleasant View d. Bertalor Diamond
•Sun Glow Bernardine Jr4 285 570 9634 457
s. Pernino of Delphi Dell d. Bonny Brook Bernardine

JOHANNA FARMS, INCORPORATED, MEADOWLANE FARM, PENNINGTON, N. J.
•George W.'s Starlight Sr3 301 602 7795 348
s. Meadowlane George W. d. Meadowlane Starr
Pohatcong Allie Jr2 362 724 9276 465
s. F. P. F.'s Highland Merrimac d. Pohatcong Clara

§JOHNSON, FLOYD E. & SONS, NAPOLEON, OHIO
•Lady Ester's Rose Marie 7 264 528 7881 353
s. Aigler Farm Ace d. Foster Rose Bessie

§JOHNSON, RALPH L., TWIN ROCKS FARM, CONSTANTINE, MICH.
*•Twin Rocks Butterfat Cora 7 291 582 5654 274
s. Mulhocaway Butterfat Clarion d. Twin Rocks Butterfat Coral
*•Twin Rocks Lady Jane Sr3 303 606 5789 261
s. Mulhocaway Butterfat Holaddy d. Twin Rocks Mars' Jennie

§JOHNSON, W. A. & SONS, VALLEY ROGUE GUERNSEY FARM, GRANTS PASS, OREGON
*Lucille of Valley Rogue 8 365 730 13691 632
s. Lad's Shadow of Middale d. Barrie's Pansy
*Valley Rogue Fidelia Sr4 333 666 10494 574
s. Quality Farm Prime d. Barrie's Pansy

JONES, ELMER H., HI-HILL FARM, COLDWATER, MISS.

‹Jones' Cardinal Beverly	5	286	572	8514	364
s. Langwater Cardinal	d. Whittier Commodore's Homestead				
‹Welcome In Ace Wisteria	Sr3	282	564	7554	333
s. Franchester Imperial Ace	d. Ken-Edin Wisteria				
Welcome In Advance Charm	5	320	640	8661	374
s. Langwater Advance	d. Welcome In Chum's Charm				
Welcome In Cardinal Fanciful	Sr4	317	634	9019	353
s. Langwater Cardinal	d. Welcome In Forward Fanciful				
‹Whittier Cognac's Primrose	7	283	566	8119	296
s. Welcome In Commodore	d. P. A. S. Cognac's Primrose				

JONES, WALTER A. & SON, ROYAL ACRES GUERNSEY DAIRY, RIDGEFIELD, WASH.

‹Royal Acres Aita	Jr2	300	600	5931	312
s. Peter Pan of Golden West	d. Amity of Golden West				

JUMP, DALE C., GUERN-DU FARM, KENTON, OHIO

*‹Guern-Du Heloise	Sr3	256	512	8260	434
s. Rosewald King's Flute	d. Heloise of Allendale				

SKAHLE, MELVIN W., "MEL-ROSE FARM", ELM GROVE, W. VA.

‹Cadiz Hills Corona's Sweetie	Sr3	278C	556	7554	419
s. Graceland Corona	d. Cadiz Hills Magic Sweetheart				

SKAMM, ROY J., EMROY FARM, MARIETTA, N. Y.

*Emroy Fleurette	Jr4	365	730	12341	552
s. Tarbell Farms Peerless Valor	d. Valley Mead Flora				
Ramble's Rosita	Jr2	365	730	7069	363
s. Coldspring's Noble's Ramble	d. Matty's Rosie				

SKATZEN, HARRY, SYKESVILLE, PA.

Mabel of Mar-Kay	Jr2	315	617	8355	344
s. Masterful Ted of Abbott's Dale	d. May E. of Rhoda 2d				
‹Poppy of Mar-Kay	Jr2	303	593	6529	321
s. Gruber Farm's Sunny Top	d. Lady's Pet of Chestnut Ridge				

KAUFMAN, WALLACE I., MR. & MRS., MELODIE LANE GUERNSEY FARM, LA SALLE, COLO.

*Idlewild La Belle	7	353	705	6354	305
s. Kenfleur's Brilliant Alert	d. Idlewild Lassie				
Meadow Lodge Korla	Jr3	365	730	5772	271
s. Meadow Lodge Rex's Kingmaker	d. Meadow Lodge Queen R. Corrinne				
*Melodie Lane's Perfidia	8	337	737	7554	347
s. St. Albans Majesty's Actor	d. St. Albans Steadfast Bettsella				

SKAUFMANS, OLIVER M., PINE HILL FARM, CORAOPOLIS, PA.

*Pine Hill Hedwig	Jr3	306	612	6064	320
s. Wethersfield Caesar	d. McDonald Farms Hedwig				

SKEHRET, CARL E., CRESTWOOD FARM, AUSTIN, MINN.

‹Boulder Bridge A. Alice	Jr2	305	610	7647	379
s. Boulder Bridge Aggressor	d. Boulder Bridge Sweetheart				
*‹Queen Victory of West Line	10	305	610	9639	426
s. Pine Ridge Victory's Nipper	d. Queen Frances of West Line				

SKENDALL, H. P., MOOSE HILL FARM, SHARON, MASS.

*Monarch's Jasmine	8	316	632	10687	437
s. Lynbrook Monarch's Secret	d. Marshallvale Leslie				
*Moose Hill Olivet	Sr4	316	632	9397	454
s. Chedco Munroe	d. Frankland Adele				
*Moose Hill Ona	Sr4	359	718	11644	578
s. Chedco Munroe	d. Frankland Alexia				
*Moose Hill Ora	Sr4	313	626	9703	448
s. Idylbrook Chieftan	d. Moose Hill Doris				
Moose Hill Prudence	Sr3	325	650	8561	450
s. Idylbrook Chieftan	d. Moose Hill Gentle				
*Secret's Lady Luck	7	330	660	11098	569
s. Green Meads Proud Secret	d. Monarch's Sunflower				
*Secret's Simonetta	8	322	644	10439	550
s. Green Meads Proud Secret	d. Monarch's Jean Marie				

SKENISTON, ROBERT L., KEN LEE FARM, NEWMARKET, N. H.

*‹Three H Bountiful	Sr3	305	610	7327	361
s. Three H Hermes	d. Belle Mead Farm Bouhtiful				

SKENNEDY, GRAFTON S., HARMONY HILLS, HAVRE de GRACE, MD.

‹Harmony Hills Duchess Ann	Sr2	305C	610	5183	317
s. Alert's Dazzler of Mt. Ararat	d. Ladybird of Ann's Acres				
*Princess Gloria of Ann's Acres	9	315	620	4020	203
s. Fox Dean's Slogan	d. Princess Red				
*Slogan's Gypsy of Ann's Acres	7	312	614	5927	285
s. Fox Dean's Slogan	d. Dream Girl of Ann's Acres				

SKERCKHOFF, DANIEL M., LAKE CLIFF FARM, McKITTRICK, MO.

‹Darlene's Pansy of Chermar	7	273	546	7523	326
s. Charlescote Colombo	d. Luke's Darlene of Cloverlawn				
‹Dixie's Pet of Chermar	7	260	520	5026	223
s. Charlescote Colombo	d. Dixie Barrie of Cloverlawn				
‹Pevely Actor's Ada	7	272	544	7293	340
s. St. Albans Actor's Boy	d. Belle Lane May Lene				

SKETNER, A. Q., KOGTEM FARM, MURPHY, N. C.

Kootem Farm Princess Delight	Jr2	365	730	7344	373
s. Fanning Field's Maxim Nolan	d. Ramseur's Ruth's Princess				
Mission Villa's Rose Beauty	Jr2	326	652	5816	304
s. Rose Maxim's George	d. Mission Villa Maxim Rose				

SKETNER, DICKSON QUAY, KOGTEM FARM, MURPHY, N. C.

*‹Kootem Farm Nolan Britty	Sr4	270	540	5580	251
s. Fanning Field's Maxim Nolan	d. Fanning Fields Gracious				

SKNIGHT, CLARENCE O., KNIGHTDALE FARM, GUILFORD COLLEGE, N. C.

‹Knightdale No Max Doris	Jr2	262	524	4622	233
s. Quail Roost No Max Master	d. Knightdale Marcus' Frances				
*‹Knightdale Royalty's Kitten	Sr3	178	356	3517	167
s. Quail Roost NoMax Royalty	d. Skuggek Comet's Quanelle				
*Whippernock's Dalores Blossom	Sr3	329C	658	8456	386
s. Caumsett Hero	d. Dalores of Whippernock				

SKNOTT, W. B., BONNEVILLE FARM, DINWIDDIE, VA.

‹Gypsy Girl's Patsy	5	305	610	9296	465
s. Duncan's Glamour	d. Dorothy's Gypsy Girl				

KOCH, HARRY F., SHELDEGREN FARM, GREENFIELD, MASS.

Sheldegren Drucille	Jr2	365	1095	10752	537
s. Sheldegren Cora's Royal	d. Sheldegren Doran				
Sheldegren Muriel	Jr2	365	926	8321	443
s. Sheldegren Prince Victory	d. Sheldegren Mumfy				
Sheldegren Trusal	Jr2	365	1095	11921	581
s. Sheldegren Colosal	d. Sheldegren Trude				

SKOMMINSE & HERTEL, DIXIE VIEW FARM, LIMA, OHIO

Graceland Concentrate's Nonett	Jr3	337	674	9147	439
s. Foremost Concentrate	d. Nonette of Graceland				

SKONISHI, BEN, SUN RISE FARM, PLATTEVILLE, COLO.

Sun Rise Golden Lauramarie	Jr2	365	730	7202	355
s. Quail Roost Golden Choice	d. Sun Rise Golden Laura				

SKONISHI, GEORGE H., SUN RISE FARM, PLATTEVILLE, COLO.

Interlochs M. Festa	Jr2	365	730	7608	376
s. Meadow Lodge Matchless	d. Interlochs Laddie's Festa				
‹Sun Rise Valor's Diana	Jr2	293	586	7304	364
s. Dinsmore Jason	d. Romona Valor's Diana				

SKRIDER, HAROLD H., SPRING HILL FARM, CLINTON, OHIO

*Spring Hill Count's Elsie	Sr4	320	640	9071	379
s. Caumsett Danish Count	d. Maradea Preeminent Nancy				

SKRINGLE, HAROLD, YULE LANE FARM, BARRON, WIS.

Yule Lane Dona	Sr2	335	670	8264	426
s. Wildamere Farms Conqueror	d. Wildamere Farms Verna Dione				

SKUHTZ, ALLAN, KUHTZDALE FARM, WAUKESHA, WIS.

Dora's Louise of Lime Brook	Sr3	365	730	11285	583
s. Monarch's Fearless	d. Delores Dora of Lilac Lane				

SKUHTZ, C. H. & SONS, KUHTZDALE FARM, WAUKESHA, WIS.

‹Kuhtzdale Kipling's Elaine	Jr4	399C	600	8756	392
s. Gaylord Squire's Kipling	d. Sun Beam's Marion Irene				

SKUHTZ, LeROY, KUHTZDALE FARM, WAUKESHA, WIS.

Kuhtzdale Kipling's Lass	Sr2	365	730	7673	461
s. Gaylord Squire's Kipling	d. Princess's Bonnie Lassie				
‹Kuhtzdale Leslie's Wanda	Jr4	395C	610	11033	438
s. Curtiss Candy Levity Superior	d. Gusanna's Ruth Leslie				

SLACHMAN, HAROLD & RICHTER, WALTER H., JOHN PLAIN FARM, CARY, ILL.

Algonquin Lucky Goddess	Jr2	338	676	6399	300
s. McDonald Farms Pre Lucky Boy	d. Curtiss Candy Levity Goddess				

SLAMBERT, CECIL & LaVONNE, NEARBROOK GUERNSEY FARM, GLENWOOD, MD.

Boris Molly's Sandy	Sr3	365	730	12175	548
s. Bournedale Maxim's Gold Prince	d. Boris Molly				

LANGLEY, E. E., HILL TOP DAIRY, UNION, S. C.

Valleyrun T. Designer's Juanita	Sr2	365	1047	6945	490
s. Maple Lane Topsy's Designer	d. Maple Lane Designer's Juanita				

SLAW, CLINTON J., LAWGUERN FARM, MANKATO, MINN.

‹Lawguern Lalodaniel	Jr2	230	460	4678	190
s. Lawguern Gnor	d. Lawguern Valodanoel				
Lawguern Panelodeal	Jr2	316	622	6693	293
s. Charlescote Peacemaker	d. Lawguern Helodeal				

SLAWRENCE, B. L., WHALLEY'S POINT FARM, CHARLOTTE, VT.

Whalley's Nugget	Sr2	306	612	8390	419
s. Ali Baba of Woodside	d. Whalley's Kiska				
*Whalley's Prude	7	318	636	9913	387
s. Gallant of Woodside	d. Northwood's Pride				

SLEHMANN, EDISON, PRAIRIE FARM, BERNE, IND.

White Springs Glamour Girl	9	321C	642	9575	456
s. Penn Villa's Corwin	d. Indian Fawn of Summit Farm				

SLEPETICH, MITCHELL, VIEW ACRES, HAMILTON, MONT.

View Acres Flossie	Sr3	365	730	6945	294
s. Western Glow Ilene's Royal	d. Friskie's Royal Flora				

SLIBEL, SHALMON, LIBEL FARMS, MIST, OREGON

‹Libel Farms Ena	Jr2	191	382	3636	137
s. Bonnibell Premier	d. Libel Farms Helen				
*‹Victory's Bond's Dairymaid	Sr3	305	610	5951	292
s. Oak Arbor's Victory's Bond	d. Pearl's Girl of Nehalem				

SLOBERG, OSCAR, CRYSTAL STREAM FARM, NELSONVILLE, WIS.

‹Lintann of Crystal Stream	10	254C	508	8550	374
s. Gordondale Raider	d. Tinty of Crystal Stream				

SLOCKE, RONNALDA W., LOCKE FARM, WEST BRATTLEBORO, VT.

*Peerless Arbutus Durella	7	346C	692	10505	460
s. Phillips Peerless Taylor	d. Raider's Red Wing Arbutus				
*Silver Moon H. Ellen	6	365	730	9331	460
s. Ladderlook Hornpipe	d. Peerless Starlight Anna				

LOMBARD, L. L., RETEDALE-ELRASON GUERNSEY FARM, KLAMATH FALLS, OREGON

Land o'Dreams Charm	7	322	644	7202	337
s. Western Glow Benedict	d. Rozelyn Daisy Girl				
Land o'Dreams King's Linn	5	365	730	10742	552
s. McDonald Farms May King	d. Land o'Dreams Belinda				
*‹Land o'Dreams Melba	5	278	552	6598	293
s. McDonald Farms May King	d. Rozelyn Roseline				
Prestige of Chicona	9	365	730	12395	500
s. Chicona Volunteer	d. Polyxena of Chicona				
Pretzel of Retedale	Jr2	365	730	8738	404
s. Retedale's Valor's Aristocrat	d. Perfecta of Chicona				
‹Western Glow Country Prim	5	263	526	7447	333
s. Langwater Country Steadfast	d. Western Glow Primrose				

LONG ISLAND AGRICULTURAL & TECHNICAL INSTITUTE, FARMINGDALE, N. Y.

*Nysia Storm Gretchen	Sr4	327	654	9075	442
s. Caumsett Storm	d. Gretchen of Woodside				

LOVGREEN, JOHN E., CLAIRE HAVEN GUERNSEYS, EAST STANWOOD, WASH.

*‹Western Glow Country Halo	5	288	576	7876	384
s. Langwater Country Steadfast	d. Hilda of Oak Park				

LYMAN, JOHN, THE LYMAN FARM, MIDDLEFIELD, CONN.

*‹Gunsight Glenna	7	293C	596	8790	417
s. Logan of Green Lodge	d. Ann Judy of Green Lodge				
*Gunsight Helpmate	6	365	730	10523	458
s. Broadmeadows Bickleigh	d. Donniebrook's Dottie				
Gunsight Letty	Sr2	365	730	9323	506
s. Broadmeadows Bickleigh	d. Asgrow Susie				
Gunsight Lovina	Jr2	365	730	7794	382
s. Foremost Footprint 8th	d. Gunsight Iva				

MAINSTONE FARM TRUST, WAYLAND, MASS.

Old Timbers Calendula	Jr2	317	932	8215	395
s. Mainstone Levity Chiefton	d. Old Timbers Hepatica				
*¶Rocking Rock Farm's Judith	7	257	771	8534	376
s. Argilla Monogram	d. Julia of Rocking Rock				

§MANSKE, ENNO & SON, RAINBOW RIDGE FARM, BLUE EARTH, MINN.

◊Green Needles Rosebud	Jr4	264	528	8217	384
s. Pine Ridge Honesty	d. Green Needles Lucy				
◊Rainbow Ridge Queen	Sr4	223	446	6830	323
s. Green Needles Bellow	d. Hillcrest Jane				

MARTIN, W. E., SEAGOVILLE, TEXAS

◊Laurel Locks Katha	Sr3	264	528	8547	467
s. Laurel Locks Hero	d. Laurel Locks Gotha				

§MATHIEU, HENRY W., OAKWOOD FARM, GRATERFORD, PA.

*◊Woodfield's Hope Hilda	6	305C	610	9795	458
s. Fall Blossom's Morning Star	d. Woodfield's Hope				

§MATTHYS, WALTER, SHANTITUCK FARM, BARRON, WIS.

*◊Judy of Kenwood Farm	Sr3	305C	610	8607	441
s. Leader of M.G.	d. Daisy Beauty of Kenwood Farm				

§MAY, C. EDGAR, BROWNSTONE FARMS, DOVER, PA.

◊Brownstone Farms Venus	Sr2	305	610	5227	303
s. McDonald Farms Gladiator	d. Brownstone Farms Virginia				

§McCANDLESS, WILSON B., MR. & MRS., "HAYLANDS", CLARKSVILLE, MD.

◊Haylands Goodness	Jr2	293C	586	8054	365
s. Langwater Meteor	d. Golden Harvest Goodness				
Overland Top Dixie	Jr4	365	730	9512	512
s. Brooklandwood Tip Top	d. Winding Lane Dixie				
Sportsman's J. Salliette	Jr3	316	632	5873	300
s. Fairlawn F. P. Joffre	d. Sal of Argilla Farm				
*Valleyrun Princess Emilee	Sr4	365C	730	8881	426
s. Madrey Farm Victory's Prince	d. Maple Lane Designer's Enola				
Woodside Hall Country Nora	Jr3	365	730	6880	384
s. Groton House Countryman	d. Woodside Hall Lady Julia				

McCANN, FRASIER W., GOLDEN HARVEST FARM, BRIDGEWATER, CONN.

Golden Harvest M. Nora	Jr2	308C	616	5179	241
s. Langwater Meteor	d. Golden Harvest Noreen				
Mt. Ephraim's Patty	Jr2	345C	690	7227	381
s. Blakeford Formidable	d. Blakeford Patroness				

§McCAULEY, R. A. & SONS, GREEN BOTTOM FARM, HAGERSTOWN, MD.

◊Green Bottom's Victor Frieda	Jr2	246	492	6766	283
s. Midview Royal's Victor	d. Eikhardt's Frieda				
*Kennersley's Hopeful	Sr3	356	712	8143	419
s. Blakeford Confident	d. Contender's Hope				

§McCULLOUGH, JACK D., PREMIER FARMS, ROCHESTER, MICH.

Premier S. Nona	Sr2	353	706	10583	495
s. Maggie's Sheik of Meadow Brook	d. Nora F. of Windymere				

§McGRAW, MAX, FIN 'n FEATHER FARM, DUNDEE, ILL.

◊Fin 'n Feather King's Belle	5	305C	610	10578	576
s. Diamond T King's Challenger	d. Blyth Hurst Bluebelle				
◊Fin 'n Feather Max's Gardenia	Sr3	305C	610	8433	422
s. Cesor African Maxim	d. Clearbrook Max's Beulah				

§McGREGOR, F. JEANNETTE, OLDFIELDS FARM, SHERBORN, MASS.

*Dunwalke Ceres	Jr3	307	614	9815	525
s. Dunwalke's Leader's Governor	d. Greenway Queen Dairymaid				
*◊Greenway Sun Goddess	7	299	598	7311	259
s. Green Meads Triumph	d. County Music of Ware				

§McINTOSH, FLORENCE P., STRATHBRAN FARM, CAYUGA, N. Y.

Strathbran Manerva	Jr2	331	662	7255	445
s. Pharos Improver's Donan	d. Strathbran Brunhilda				
*Strathbran Poinsetta	7	365	730	9562	482
s. Sir Plus	d. Strathbran Golden Glow				

§McLEAN, GEORGE P., ESTATE, HOLLY FARM, SIMSBURY, CONN.

*Chilmark Rosalie	10	330	660	10588	467
s. Fairlawn Butter Boy	d. Chilmark's Edytha				
*Christabel of Meadow Brook	Sr4	341	682	9515	424
s. Hank D. of Meadow Brook	d. Meadow Brook's Christine				
Fashion's Moon of Maple Shade	Jr3	343	686	7294	364
s. Deershorn Fashion Lad	d. Princess Maid of Maple Shade				
*Holly Farm Cameo	5	310	620	8041	375
s. Groton House Caesar's Holly	d. Holly Farm Melba				
*Holly Farm Cherie Lady	5	307	614	7149	336
s. Holly Farm Prince Robert	d. Holly Farm Cherie				
*Holly Farm Edna	6	329	658	8931	376
s. Prospect of Ware	d. Holly Farm Elaine				
*Holly Farm Gypsy Jane	11	318	636	8406	347
s. Green Meads Prince	d. Holly Farm Bonnie Lass				
*Holly Farm Lady Pattern	Sr3	306	612	6176	248
s. Holly Farms Prince Robert	d. Holly Farm Pattern				
*Holly Farm Paladin's Mae	Sr3	321	642	9119	430
s. Argilla Paladin	d. Merimar's Mae				
Noble's Lurie of Maple Shade	Sr2	325	646	7081	347
s. Deershorn Noble	d. Princess Lura of Maple Shade				
*◊Rockland Farms Minuet	6	278	556	6217	250
s. Patriot of Ware	d. Maple Lawn Mildred				

§McMONIGLE, WILLIAM J., MAXVALE FARM, YELM, WASH.

*Maxvale's General's Dot	7	365	730	12580	715
s. St. Albans Valiant General	d. Dot of Maxvale				
*Maxvale's Queen Charlotte	10	331	662	6563	387
s. Dot's Pride of Maxvale	d. Buttercup of Maxvale				

§McNEES, C. B., ELMCLIFF FARMS, COWANSVILLE, PA.

*Elmcliff Fern	7	318	636	5030	278
s. Quail Roost Eminent Prince	d. Autocrat's Laura				
◊Elmcliff Maxim Peggy	Sr2	159	318	2538	105
s. Bournedale Maxim Ferdinand	d. Elmcliff Maxim Maid				
◊Elmcliff Rose Maxim	Jr2	145	290	2602	137
s. Quail Roost No Max Idol	d. Burkeville Rose Max's Sophie				

§McVEIGH, CHARLES J. D., JOCHAMAL FARM, HACKETTSTOWN, N. J.

*◊Anoracrest Corrinne	Jr3	305C	610	7126	334
s. Gardenville Prince Valor	d. Sunny Cliff's Flossie				
◊Jochamal's Ann	Jr2	305C	610	9081	395
s. Gardenville Uriah	d. Jochamal's Patricia				
*Jochamal's Huntress	9	285	570	9457	461
s. Fritzlyn Xmas Gift	d. Fritzlyn Val Huntress				

§MESSIX, W. BERNARD & MESSIX, WILLIAM B., JR., HOPESTEAD FARM, QUEEN ANNE, MD.

*◊Messix's Ginger	Jr3	211	422	6739	292
s. Blakeford Paramount	d. Messix's Gritty Girl				

METZCAR, R. H., GOLDEN PLAIN FARM, PLEASANT PLAIN, OHIO

*◊Crown Prince's Bonnie	Jr3	250C	499	4781	216
s. Langwater Crown Prince	d. Betty Rae's Frances				
*◊Crown Prince's Christine	Jr3	267C	534	6956	308
s. Langwater Crown Prince	d. Freda's Marguerite				
¶Fanbrook Quetta	Jr2	275	687	7782	385
s. Lone Pine Don	d. Bent Lane Quetta				

§METZGER, HOWARD & SONS, METZGER FARMS, CLAYPOOL, IND.

*◊Johnanna King's Sandra	6	280C	560	9342	481
s. Libensam Levity Rose King	d. Johnanna Gypsy May				
◊Triumph's Fancy	Jr2	289C	578	8619	370
s. Meadow Lodge King's Triumph	d. Fairest Royal Fern of Elmwood				

§MEZGER, W. L., MR. & MRS., VALLEY HOME FARM, CHEHALIS, WASH.

*Delphi Dell Stylish Marvela	Sr4	324	648	11806	569
s. Rutherglen Marvel's Master	d. Stylish Stella of Delphi Dell				

§MILLER, MILTON, SMILIN' ACRES, ROCKFORD, ILL.

Holly of Smilin' Acres	Jr3	365	730	15122	786
s. Marhawk Annabell's Count	d. Pansy of Smilin' Acres				
June of Smilin' Acres	Jr4	365	730	14553	660
s. Maple Lawn's Chieftain Lad	d. Mary of Smilin' Acres				

§MILLER, PAUL W., PLEASANT RIDGE GUERNSEY FARM, WELLMAN, IOWA

Pleasant Ridge Norma	6	325C	650	15108	713
s. Lakewood Country Gentleman	d. Pleasant Ridge Ruby				

§MILLIKEN, J. D., DOT-MAR FARM, PRINCETON, ILL.

◊Lookout Valley Lucky Aurel	Jr3	256	512	3956	201
s. McDonald Farms Pre Lucky Boy	d. Curtiss Candy Levity Audrey				

§MILLS, T. P., BREEZE HAVEN, PROSPERITY, S. C.

*Plowman's Ada	Jr4	365	730	7460	381
s. Klondike Plowman	d. Kimbrough's Adelia				

MILNE, JOHN L. & A. CHARLOTTE, KENNERSLEY FARM, CHURCH HILL, MD.

Valleyrun Kinsman's Alpha	Jr2	363	1051	10520	530
s. Langwater Kinsman	d. Maple Lane Designer's Alpha				

§MINNESOTA, UNIVERSITY OF, NORTH CENTRAL EXPERIMENT STATION, GRAND RAPIDS, MINN.

*◊U. of M. Commander's Carlotta	Jr4	250	500	4988	240
s. U of M Maxim's Commander	d. U. of M. Carlotta				
*◊U. of M. Commander's Ellaine	Jr4	170	340	4116	196
s. U of M Maxim's Commander	d. U of M Don Ellaine				
U. of M. Don's Golden	Jr2	338	676	7957	410
s. U. of M. Donalba's Granger	d. Maxim's Golden Gwen				
*U. of M. Grandee's Maxine	Jr3	336	672	7185	334
s. U. of M. Dacia's Grandee	d. Golden Belle Maxine				
*U. of M. Landmaster's Rayo	Jr3	365	730	11435	567
s. U. of M. Landmaster	d. Tianna's Rayo				

§MISSISSIPPI STATE COLLEGE, STATE COLLEGE, MISS.

◊Magnolia Royal May	Jr2	286C	572	6889	326
s. College Royal Collegian	d. College Princess May				

§MODDERMAN, HENRY A., RIVER DALE FARM, MARNE, MICH.

*River Dale Mickie	5	365	730	9514	482
s. Cesor Maxim's Model	d. River Dale Vickie				
*◊River Dale Pearl	5	305C	610	9095	442
s. Cesor Pontiff's Prince	d. River Dale Ena				

§MOFFETT, RUTH A., HIGH VIEW FARM, WAYNETOWN, IND.

◊Haworth Farms Alpha	Jr2	270	540	5625	261
s. Chum's Worthy Philosopher	d. Chum's Worthy Alma				

§MONTAVON, GEORGE J., NORVIEW FARM, WEST BROOKLYN, ILL.

King's Dian	Jr2	341	682	5389	339
s. Q.O. Bonnie King	d. Sultan's Dian of Norview				
Q.O. Bonnie King's Duchess	Jr2	365	730	9402	440
s. Q.O. Bonnie King	d. Blakedale Model Duchess				
*◊Supreme's Yeksa of Norview	8	301	602	9655	432
s. Owendale's Supreme	d. Yeksa's Girl of Norview				

§MOORE, CHARLES J., LANGMORE FARM, CLUMS CORNERS, N. Y.

*◊Langmore Fatima	Jr3	305C	610	10542	503
s. Wyebrook Scholar	d. Bates' Fatima				
Langmore Idol Lustre	7	365	730	14112	644
s. Gayhead's His Idol	d. Echo Farm Lustre				
Langmore Lady Desire	9	365	730	14568	672
s. Gayhead's Lord Henry	d. Wyebrook Matchless Dutchess				

§MOORE, MAYNARD C., EL MOORE FARM, KENT, N. Y.

*Douglaston Baroness Dalia	Sr4	309	618	10761	546
s. Douglaston Crown Prince	d. Douglaston Maharanee Dalia				

MORELLI, C. M., OLLIMAC GUERNSEY FARM, PETALUMA, CALIF.

*◊Ollimac Baron's Creamdrop	6	292	579	9877	530
s. Argilla Baron	d. Ollimac Teardrop				
*◊Ollimac Baron's Maxetta	6	290	576	9423	473
s. Argilla Baron	d. Ollimac Prince's Maxine				
◊Ollimac Hopeful's Doris	Jr2	290	576	5162	317
s. Ollimac President's Hopeful	d. Ollimac Belle Dorine				

MORELLI, ROBERT, OLLIMAC GUERNSEY FARM, PETALUMA, CALIF.

*◊Ollimac Dream	Sr4	305	605	9844	471
s. Canadian's Foremost Master	d. Steadfast Canadian's Dreamer				
*Steadfast Canadian's Dreamer	6	346	792	10298	483
s. Langwater Steadfast Canadian	d. Double Supreme's Golden Charm				

§MORRIS, SAMUEL W., LUNDALE FARM, POTTSTOWN, PA.

*◊Paul Valley Clover	5	293	584	7489	342
s. Shirbin	d. Uppermost's Cleoto				

§MUDGETT, VERNON D., DEERSHORN FARM, STERLING JUNCTION, MASS.

*◊Deershorn Noble Faith	6	305C	610	10912	557
s. Deershorn Noble	d. Deershorn Foremost Winnie				

§MULLER, JOE P., JO-BE FARM, OMAHA, NEBR.

Welshacres Chevie's Gay	5	307	614	8014	348
s. Ideal's Supreme Gardenius	d. Welshacres Dolly's Chevie				

§MURRAY, EDGAR S., SOUTH RAY FARM, ALBUQUERQUE, N. MEX.

*South-Ray Columbine	Sr2	365	730	8571	448
s. Normandy Senator	d. Ranier Buttercup				
*◊South-Ray Dandy's Aurora	Sr3	285	570	6980	400
s. Owen's Place Ada's Dandy	d. Gilead Charity				

§MUSCIO BROTHERS, MUSCIO GUERNSEY FARM, OAKDALE, CALIF.

*Cooper Oaks Irene	6	354	708	9432	446
s. Waukeen Reveller	d. Cooper Oaks Eight Eighty				
*◊Ellwood Randor's Goldie	6	295	590	8218	429
s. Hill Girt Randor	d. Ellwood Rudy's Goldie				

*•Happyholme Ambler's Lily 11 305 610 7970 436
s. Gwynllan Farm Ambler d. Escalon Royal Lily
*•Muscio Ambler's Isabella Jr4 305 610 8830 477
s. Muscio Langworth Ambler d. Muscio Royal's Isabelle
*Muscio Ambler's Mayflower Jr4 365 730 7930 432
s. Muscio Langworth Ambler d. Developer's Lil of Golden Glow
Muscio Baroness Ann Sr2 353 706 8671 507
s. Walnut Creek Lou-Boy's Baron d. Hilda of Thomas Creek
*•Muscio Holly's Carson Jr3 291 582 7444 377
s. Muscio Western Holly d. Sierra Manor Carrie
*•Muscio Holly's Lucy Jr3 305 610 8904 464
s. Muscio Western Holly d. Cooper Oaks Devotion
*•Ruth Jane of Golden West 12 305 610 9749 530
s. Douglaston Lord Atheling d. Baby Ruth of Golden West

$MYERS, HARRISON & ELIZABETH, MYERLEA FARM, WOODSTOWN, N. J.
Myerlea R. W. Maureen Jr2 351C 702 6887 379
s. Coldspring's B. R. Romwick d. Myerlea Brier's Murray

$MYERS, MAHLON H., FRAN-MYR FARM, NEW BRITAIN, PA.
Bill's Lorraine Sr2 365 730 7370 362
s. Sunset View Dixie Bill d. Bonny's Gay Lass
•Fernando's Fanny Jr3 292 584 6192 284
s. Myerlyn Letitia's Fernando d. Old Hickory's Fanny
Fernando's Ladella Jr4 319 638 10156 494
s. Myerlyn Letitia's Fernando d. Gay Lad's Gaiety Lady
•Gay Lad's Lady Helen 13 279 558 8487 354
s. Brookmead's Gay Lad d. Cavalier's Lady Helen
Warel Nellie 14 343 686 7495 318
s. Gayhead's Noble d. Warel Lady Annabell

$MYRIN, H. A. W., KIMBERTON FARMS, PHOENIXVILLE, PA.
Kimberton Apollo's Hollibess Sr2 365 730 9562 439
s. Clora's Point Apollo d. Bryncoed's Hollibess
*Kimberton Strongheart's Bennie Sr3 333 666 6664 330
s. Clora's Point Strongheart d. Vanor's Bennie

$NANNINGA, S. P. & R. S., NANNINGA GUERNSEY FARM, ALBUQUERQUE, N. MEX.
Marion of Sylvan Glade 6 320 640 13167 657
s. Homestead of Mt. Pleasant d. Jessie of Sylvan Glade

$NEBRASKA, UNIVERSITY OF, LINCOLN, NEBR.
*Kromin Fastidious of U Neb 5 365 730 10255 485
s. Prince Kromin d. Benedict Fantasy of U Neb
*•Royal Fanicula of U Neb Jr4 264 528 6313 288
s. Elmwood Farms Royal Caesar d. Gendarme Fantoy of U Neb

$NEBRASKA FOUNDATION, UNIVERSITY OF, LINCOLN, NEBR.
*•U Found Hercules Niobe Jr3 245 590 5363 301
s. Pine Manor Hercules d. Gold Nella of Gwynllan

$NELMS, HOMER L., MED-O-DALE FARMS, ALTAMONT, N. Y.
*Faddom Lady Mayfair 5 316 632 7527 400
s. Waldorf Lord Marston d. Waldorf Leona May
*Med O Dale Canterbury Belle Sr4 311 622 9491 408
s. Nellis of Black River d. Canterbury Belle of Black River
Med O Dale Pansy Sr3 365 730 9415 466
s. Circleview Regal d. Indian Rex's C-bb Peony
Med O Dale Rosalie Jr3 331 647 7853 335
s. Gardenville King's General d. Med O Dale Ruth

NELSON, J. L., CEDAR DRIVE FARM, WICHITA, KANS.
*Baron's Supercrust of C. D. Jr3 365 730 10995 532
s. Meadow Lodge King's Baron d. Primrose Rancher's Uppercrust

$NELSON, NORMAN K., CEDAR DRIVE FARM, WICHITA, KANS.
*Nelson's Crystal of C. D. Jr3 318 636 11421 537
s. Lookout Valley Superb Beacon d. Crusader's Ellen Princess

$NEWHOUSE, GUY, REN GUERNSEY FARM, RICHWOOD, OHIO
•Ren's Emerald Oma Jr2 229 458 6933 317
s. Franchester Emerald Ace d. Ren's Ramona
*•Ren's Sunny Rahab Jr4 299C 598 7495 393
s. Maple Knoll Sonny d. Franchester Free Ida
*Valley View Levity Opal 5 318C 636 8301 386
s. O-Kay Levity Masterpiece d. Clearfield Pauline

$NEWMAN, LAWRENCE M., NEW HAVEN GUERNSEY FARM, PORT ORCHARD, WASH.
•Sunrise of Lincoln Lake Jr4 305C 610 9007 471
s. Delphi Dell Master Hero d. Sunbeam of Lincoln Lake
•Sunshine of Lincoln Lake Jr3 305C 610 9378 471
s. Delphi Dell Master Hero d. Sunbeam of Lincoln Lake
*•Marymoor Bud's Tanis 9 300C 600 8147 394
s. Marymoor Phyllis Bud d. Marymoor Neb's Tanis

$NORTH CAROLINA STATE COLLEGE OF AGRICULTURE, RALEIGH, N. C.
Carolina Isabel Sr3 365 730 9298 507
s. Clear Springs' Honormost d. Carolina Show Girl 3d
Clear Springs' Queen Joyous Jr4 365 730 7277 428
s. Clear Springs' Primrose King d. Clear Springs' Majesty's Lady
*•Gay Ruth of Polk Hall 2d 6 282 564 7774 411
s. Carolina Climax d. Gay Ruth of Polk Hall
Hazelwood's Maxim Lana Sr2 365 730 8538 394
s. Hazelwood's King Maxim d. Hazelwood's Leola
*•Quail Roost NoMax Sunbeam Jr3 260 520 5299 258
s. Quail Roost Noble Maxim d. Wakefield Sally
*•Uneda Blue Bell 2d 5 279 558 7539 308
s. Carolina Climax d. Uneda Blue Bell
*•Uneda Jethro Bell Sr3 278 556 5968 302
s. Clear Springs' Honormost d. Uneda Rowan Bell 3d

$NORTH DAKOTA AGRICULTURAL COLLEGE, FARGO, N. DAK.
*•Nakota Dean Ada Jr4 282C 564 7028 338
s. McDonald Farms King Keenan d. Spruce Grove Connie

$NORTHEASTERN OKLAHOMA A. & M. COLLEGE, MIAMI, OKLA.
*•Norse Keno's Angel Jr3 274 548 6530 335
s. Meadow Lodge Taurus d. Keno's Angel of Fortune

$NOURSE, C. P., ROCK RIVER FARM, MILWAUKEE, WIS.
•Curtiss Candy Lucky Lillian Jr3 169 315 4622 227
s. McDonald Farms Pre Lucky Boy d. Curtiss Candy Levity Lillian
*•Homestead Royla Flossie Jr4 288 533 7200 354
s. Homestead Flossie's Majesty d. Homestead Royla

$OHIO STATE UNIVERSITY, COLUMBUS, OHIO
*Ohio Barbara Sunlight Sr3 313 626 8503 406
s. Welcome In Countryman d. Ohio Lucy Sunbeam

OKLAHOMA A. & M. COLLEGE, STILLWATER, OKLA.
•Boehle's Queen's Patsy Sr2 286 572 3854 220
s. Quail Roost King Beau's Maxim d. Boehle's Damsel's Patsy Girl

O'NEIL, ROBERT L., GAINES, MICH.
Knollnook Golden Rose Jr2 342 684 8586 444
s. Playhaven Gold Bond d. Knollnook Lute's Snowflake

$ORAM, GEORGE S. & JOSEPH H., JR., BEAVER BROOK DAIRY, ROCKAWAY, N. J.
*•Florham Catherine 9 298C 596 7498 314
s. Langwater Ptolemy d. Florham Rutila
•Oram's Lad Alice Sr2 279C 507 5489 276
s. Kilmac Eve's Lad d. Spruce Run Arnita
•Ted's Eleanor of Rose Jr3 273C 546 5901 267
s. Masterful Ted of Abbott's Dale d. King's Edna Rose

$OSTRODKA, FRED, OSTRODKA DAIRY, SANDOVAL, ILL.
•Ostrodka's Dixie's Clara 10 302 604 10089 472
s. St. Albans Count's Dixie d. Frances Grove's Progress
Ostrodka's Janice Jr4 365 730 10833 472
s. Mulhocaway Butterfat Midas d. Ostrodka's Hiawatha's Janet

$OSTRODKA, JOHN, OSTRODKA DAIRY, SANDOVAL, ILL.
*Judge Gold Lady 5 329 658 10344 546
s. Bonnie Gold Actor d. Judge Lucky Bonnie

O'TOOLE, LOREN, WATERLOO, IOWA
Kepple Acres Cora Jr2 311 622 6444 333
s. Pine Manor Supreme Beau d. Kepple Acres Corrine

$OVERMYER, LOWELL D., LOWAN FARM, GREENVILLE, OHIO
*Lowan Jester Polly Sr3 306C 612 7005 309
s. Sun-Blest Farms Jester d. Lowan Polly

$OWENS, FAY, MR. & MRS., MARSHALL, MICH.
•Marguerite's Merry Maid Jr2 297 594 7944 410
s. Lockshore Aphrodite's King d. Fay's Marguerite
•Zelta's Princess 5 282 564 8980 327
s. Challenger's Fay d. Aster Zelta

$PANCRATZ, ARNOLD M., ELMWOOD FARM, DUBUQUE, IOWA
Elmwood Ajax Etta Jr2 333C 666 7947 383
s. Elmwood Etta's Ajax d. Elmwood Grandee's Etta

$PARKER, H. LLOYD, THE IDEAL DAIRY, DECATUR, GA.
Parker's Scarlet Vern Margaret Sr2 308 616 5067 275
s. Parker's Scarlet Ideal d. Parker's Vern

PATRICK, C. ALLEN, PLEASANT HILL FARM, SALEM, N. J.
•Pleasant Hill Lady Barbara Jr2 259 518 4850 248
s. Pleasant Hill King Max d. Blaze's Ultra Marigold
•Pleasant Hill Lady Margaret Jr2 225 450 4923 243
s. Pleasant Hill King Max d. Blaze's Princess of Q.S.F.

$PATTERSON, JOE C., HOMEWARD FARMS, REED CITY, MICH.
*•Homeward Remus' Goldie Jr4 295C 590 8322 425
s. Cesor Remus Maxim d. Homeward Starlene
*•Homeward Remus' Hilda Jr3 269C 538 8095 380
s. Cesor Remus Maxim d. Homeward Hilda
*Homeward Remus' Sunbeam Jr3 317C 634 7584 383
s. Cesor Remus Maxim d. Homeward Sunbeam
*Homeward Remus' Sunshine Jr3 345C 690 8931 477
s. Cesor Remus Maxim d. Homeward Sunshine

$PAYNE, ETHEL, SILVER MOUNTAIN FARM, MILLERTON, N. Y.
•Langmore Patricia Jr3 305 610 9795 422
s. Gayhead's In-heritor d. Patricia of Welcome Stock Farm

PEACOCK, D. W. K., KILMAC FARM, FLANDERS, N. J.
Edelweiss of Langwater Sr4 365 931 12016 542
s. Alfalfa Farm Philosopher d. Howland Noble Edelweiss

$PECK, MARION M., THOMAS M. & LAUREL M., PECK'S FARM, GENEVA, ILL.
Peck's Achievement's Idea Jr2 325C 650 8971 374
s. Peck's Sargon Achievement d. Adelmer's Alert Dawn
*•Peck's Esteem's Geneva Jr4 291C 582 7637 358
s. Peck's Achievement's Esteem d. Peck's Achievement's Eve
*Peck's Governor's Ginger Jr4 313C 626 8067 401
s. St. James Duke's Governor d. Adelmer's Alert Dolly

$PEISSNER, HARVEY, SURPRISE VALLEY FARM, YELM, WASH.
*•Surprise Valley Becky 5 305 610 8359 408
s. Cloverleaf Orchid's Byrne d. Peissner's Happy

$PENLAND, GEORGE A., HAYESVILLE, N. C.
Idlehour's Frances 6 341 682 6977 336
s. Klondike Hollimar d. Felma of Five Oaks Farm

$PENNEY, J. C., PRE-EMINENT GUERNSEY FARM, GALLATIN, MO.
*Grapelawn Louise 2d 10 365 730 10084 494
s. May Rose Truce d. Grapelawn Louise

$PERONA, EMIL, PERONA FARM, ANDOVER, N. J.
*•Perona Farm Ruby Lass 7 305 610 10292 491
s. Brooklawn's Viking d. Center State Vaillant Ruby
*•Perona King's Cora Sr4 234 468 6198 253
s. Brian Boru King's Challenger d. Aldrich Farm Cora

$PERRY, RALPH H., MAPLEWOOD FARM, IRA, VT.
*•Maplewood Bonnie 6 293 586 10498 540
s. Fra-Mar Hornet d. Maplewood's Glamor Girl
*•Maplewood Gem 6 296 592 11416 451
s. Fra-Mar Hornet d. Maplewood Katherine Alice
Maplewood M. Darlene Jr2 330 660 7564 382
s. Maplewood Helena's Major d. Maplewood Mont Dianne Alice
Maplewood Mont Delores Jr3 310 620 6148 374
s. McDonald Farms Vermont King d. Fra-Mar Pride
•Maplewood Mont Olga Sr2 273 546 7715 352
s. McDonald Farms Vermont King d. Maplewood Myrtle

$PETERSEN, R. H. & VAN WERDEN, CHARLES D., WINTERCREST GUERNSEY FARM, WINTERSET, IOWA
*Choice's Peggy of Gold Crest 6 365 730 9278 460
s. Wonder's Baron of Smithdale d. Buttercup Choice of Gold Crest
*Hawkeye Actor's Marjorie Jr4 336 672 6975 356
s. St. Albans Grandee Actor d. Laddie's Rex Maggie
*Starlight Rose Ann 7 312C 624 10205 525
s. Stringtown Bomber d. Maple Lawn Beda

$PFEIFFER, WALTER R. & HERMAN W., PFEIFFER FARMS, ARLINGTON, NEBR.
*•Edgewater Beulah 7 227 454 6441 313
s. Skyline Dictator d. Edgewater Star's Beauty

Midland B Bonnie — Jr2 336 — 672 — 5773 — 316
s. Jo-Be Kadi's Brutus — d. Edgewater Baron's Bonnie
Midland M Monogrameta — Jr2 358 — 716 — 6564 — 345
s. Jo-Be Challenger's Meld — d. General's Monogram

$PFLUGHOEFT, ERWIN P., WHITEASH VALLEY FARM, ALGOMA, WIS.
*Whiteash Enid — 5 365 — 730 — 8600 — 425
s. Actor of Carnival's Valor — d. Whiteash Gretchen

PIANOWSKI, E. C. & DOLORES, WHITE WOOD ACRES, EDWARDSBURG, MICH.
*Rita of Cardorild — 7 309 — 608 — 5492 — 290
s. Walnut Manor Oscar — d. Roelene of Cardorild

$PIGGOTT, WILLIAM T., PICKWICK FARM, PURCELLVILLE, VA.
Monia — 5 311 — 622 — 7871 — 408
s. Fiddlers Green Count — d. Edmonia

$PINE STATE CREAMERY COMPANY, KILDAIRE FARM, CARY, N. C.
*Janice's Pretty Kay — 8 357 — 714 — 6206 — 342
s. Milk Maid's Red Rover — d. Hope's Janice
*•Kildaire's Bertie — 7 270 — 540 — 6024 — 302
s. Milk Maid's Red Buck — d. Annette's Ferne
*•Kildaire's Bonnie — 6 273 — 546 — 5890 — 291
s. Milk Maid's Red Buck — d. Queene Patsy's Rose
*•Kildaire's Christmas Eve — Jr3 269 — 538 — 5436 — 279
s. Milk Maid's Red Buck — d. Kildaire's Atha
*•Kildaire's Daisetta — Sr4 290 — 580 — 6484 — 371
s. Quail Roost Choice Prince — d. Kildaire's Buttercup
*Kildaire's Dixie — Jr4 327 — 654 — 7430 — 431
s. Milk Maid's Red Buck — d. Forest Hills Farm Iris
*•Kildaire's Eleanor — Sr3 293 — 586 — 5723 — 290
s. Milk Maid's Red Buck — d. Esther's Vivian
*•Kildaire's Elizabeth — Jr3 287 — 574 — 7761 — 414
s. Quail Roost Choice Prince — d. Kildaire's Charlotte
*•Kildaire's Emogene — Jr3 281 — 562 — 6377 — 318
s. Quail Roost Choice Prince — d. Kildaire's Betty
*•Kildaire's Flossie — Jr3 286 — 572 — 7620 — 387
s. Milk Maid's Red Buck — d. Kildaire's Aileen
Kildaire's Floy — Sr2 359 — 718 — 8133 — 348
s. Quail Roost Choice Prince — d. Kildaire's Adeline
•Kildaire's Frisky — Sr2 205 — 410 — 2561 — 134
s. Milk Maid's Red Buck — d. Kildaire's Carlotta

$PIOCH, WILLIAM F., WILLEDA FARMS, MILFORD, MICH.
*•Willeda Farms Carol — Jr3 260C — 520 — 4603 — 209
s. Cesor Penwyn's Leader — d. Bettaleen Jean
*•Willeda Farms Kathleen — Jr3 245C — 490 — 4979 — 285
s. Greenfield K Winner — d. Kitty Lake
Willeda Farms Lenore — Jr2 361C — 722 — 8025 — 470
s. Cesor Neptune — d. Willeda Farms Linda
Willeda Farms Peggy — Jr2 365 — 730 — 10548 — 462
s. Cesor Penwyn's Leader — d. Linsdale Acres Peggy's Joy

PIONEER POINT FARMS, DIVISION of FUNKHOUSER INDUSTRIES, INCORPORATED, CENTERVILLE, MD.
Patrick's Princess Elsie — Sr2 360C — 802 — 11108 — 518
s. Erinton Patrick — d. Emblem's Locust Hill Princess

PLANSOEN, LOUIS M., MULBERRY HILL FARM, EASTON, MD.
*Hardwick's Jane of Fairview — Sr3 365 — 730 — 8941 — 416
s. Coldspring's Beauty's Lynn — d. Hardwick's Orcades of Fairview
Mulberry Hill Maxim's Judy — Sr2 365 — 730 — 8566 — 473
s. Superior's Zinnia's Maxim — d. Falcon's Judy
*Warrior's Lady Golden — 10 365 — 730 — 15742 — 772
s. Orizaba's Warrior of Fairview — d. Golden Glow of Fairview

$PLUSHANSKI BROTHERS, THE P. B. FARM, CLINTON, N. J.
*•Glengeran Beautiful — Jr4 305C — 610 — 10247 — 451
s. Brian Boru King's Sybarite — d. Glengeran Beulah
*•Glengeran Royal Princess 2d — 5 244C — 488 — 7467 — 349
s. Brian Boru King's Sybarite — d. Glengeran Royal Princess
*•Green Bank King's Pansy — Jr4 305C — 610 — 9977 — 462
s. Fritzlyn Jupiter King — d. Green Bank Supreme Gene
•P. B. Maximus' Missy — Jr2 282C — 564 — 6270 — 299
s. Tarbell Farms Peerless Maximus — d. Evergreen Hi-Missy
*•P. B. Rosario's Rose — Jr3 305C — 610 — 9982 — 445
s. Mulhocaway Butterfat Rosario — d. Spruce Run Monarch's Rose
•Spruce Run Oberon's Kate — Sr4 305C — 610 — 10819 — 524
s. Butterfat Oberon — d. Park's Kitty

$PLUTE, GILBERT, EDELWEISS FARM, RAVENNA, OHIO
Butterboy's Martha Jane — Sr3 336 — 672 — 6230 — 324
s. Edinham Winona Butterboy — d. Cavalier's Princessa

$POSANSKI, ROMAN E. & SUSAN, RO-SAN FARM, WAYNE, ILL.
*Great Oak's Levity Queen — 5 365 — 730 — 12272 — 692
s. Kenfleur's Prince Glory — d. Linwood's Golden Lulu
*•Rosan Farm Maxim Lou — Jr3 227C — 454 — 7198 — 366
s. Riggin Farm Ferdinand — d. Mapledale Champion Lorna

$POTTER, A. F., PENBART FARM, BARRINGTON, ILL.
Sky Brook Golden — Jr2 365 — 730 — 9189 — 443
s. Grassy Grove King's Foreman — d. Spencer's Gold View Jane
Sky Brook Rose Maxim's Fan — Jr4 365 — 730 — 11459 — 618
s. Rose Maxim — d. Fanny's Girl of Connemara Farm
Sky Brook Rose Maxim's Retha — Jr2 334 — 668 — 8857 — 387
s. Rose Maxim — d. Gay's Raymost Rose

$POTTS, CLAUDE A., DOT-CAP FARM, LEBANON, IND.
*•Big Springs Ruth Raider — Sr3 305C — 610 — 8897 — 439
s. Clear Springs' Prince Raider — d. Big Springs Ruth
*Dot-Cap's Lida — Jr3 365C — 730 — 11707 — 513
s. Duffield Farouk King — d. Gerard's Lydia
•Welcome In Liberal Bella Lue — Jr2 305C — 610 — 8351 — 410
s. McDonald Farms S. Liberal — d. Welcome In McK. Bella Lue

$POWER, L. W., CHUKLUCK FARM, BURLINGTON, WASH.
Bear Canyon's Betty — 7 307 — 614 — 11544 — 702
s. Chicona Numerator — d. Bear Canyon's Laurene
Chukluck Artist — Jr2 321 — 642 — 10526 — 566
s. Bonnibell Noble's Royal — d. Chukluck April
Chukluck Lovely Lady — Sr4 306 — 612 — 9949 — 479
s. Avalawn Louis — d. Bear Canyon's Lady
•Chukluck Norma — Jr4 256 — 512 — 6933 — 369
s. Cloverleaf Violet's Buster — d. Walen's Howdah Norma

$PRALLE, BERNARD, ONALASKA, WIS.
*Hillside's Princess Lily — 5 307 — 614 — 8344 — 457
s. Curtiss Candy P. Princeling — d. Hillside's Lily of The Valley

PRATT, GEORGE D., JR., SUNNY VALLEY FARM, NEW MILFORD, CONN.
•Sunny Valley Lad's Delia — Jr2 216 — 432 — 4210 — 206
s. Sunny Valley Royal Lad — d. Sunny Valley's Delia
•Sunny Valley Major Butter Girl — Jr2 205 — 410 — 4084 — 189
s. Fairlawn K. Major — d. Sunny Valley Man's Buttercup
*•Sunny Valley Meg — Jr4 297 — 594 — 8647 — 408
s. Golden Harvest Play Boy — d. Foremost Meg
*•Sunny Valley's Hepsy — Sr4 249 — 498 — 8012 — 407
s. Sunny Valley's Valiant — d. Sunny Valley's Mertie

$PRICE, G. B., RICH HILL FARM, CLIFTON, N. C.
*•Rich Hill Peggy — 5 277 — 554 — 7189 — 334
s. Klondike Herald — d. Cardinal's Edith
*•Rich Hill Quest — Sr4 292 — 584 — 8328 — 401
s. Klondike Herald — d. Klondike Fortunate

$PRINCETON MINING COMPANY, INCORPORATED, PRINCETON FARMS, PRINCETON, IND.
*•Edroblin's Par Blanche — 5 231C — 462 — 5680 — 277
s. Paragon Cavalier — d. Hayswood Blanche

$PRITZI, JOE, WESTLYNN FARM, PAYETTE, IDAHO
Westlynn Dolly Dee — Jr3 329 — 658 — 9093 — 470
s. Quality Farm Fancy's Buck — d. Cloverlawn's Dolly Dell
Westlynn Neva — Jr2 327 — 654 — 8557 — 385
s. Claudesta Phylman — d. Westlynn Nevity
Westlynn Zita — Jr2 323 — 646 — 9894 — 445
s. Claudesta Phylman — d. Zia of Thousand Springs

$QUERNHEIM, HARRIETT & WILSON, RUSSEL, HEIMSON QUERNSEYS, MURPHYSBORO, ILL.
Lady I. F. Anna — Jr2 365C — 730 — 8189 — 381
s. Seco Imperial Fair Boy — d. Lady Nancy's Buttercup

$RASMUSSEN, WILLIAM J., "SARIVAL GUERNSEYS", GLENDALE, ARIZ.
*Rasmussen Farms Rosa — Jr4 321 — 642 — 9010 — 409
s. Rasmussen Farms Dynamite — d. Rosalind's Alberta

$RATHELL, CHARLES, DOLVIN FARM, WYE MILLS, MD.
*Dolvin's Dairymaid — Sr3 335 — 670 — 7833 — 389
s. Mordele Farms Gay Boy — d. Mordele's Rilma Dairymaid
*•Maiden Point Hollie — 5 279 — 558 — 10154 — 424
s. Solitude's Seaman First Class — d. Rockie's Henrietta of Fairview

$RATHELL, CHARLES R., JR., DOLVIN FARM, WYE MILLS, MD.
*Dolvin's Florence — 5 317 — 634 — 8616 — 448
s. Ratcliffe Manor Chief — d. Margaret of Miles' Cove

$RATHELL, T. L., DOLVIN FARM, WYE MILLS, MD.
Dolvin's Polly — Sr2 345 — 690 — 7527 — 425
s. Blakeford Constant — d. Messix's Polly

$REEVES, EDWARD T., WIN-ON-A-FARMS, BALDWINSVILLE, N. Y.
Win-on-a Farms C. V. May — Jr2 365 — 730 — 6497 — 337
s. Win-on-a Farms Clara's Valor — d. Win-on-a Farms C. H. R. May
*Win-on-a Farms PV. Clara — Jr3 308 — 616 — 8630 — 429
s. Tarbell Farms Peerless Valor — d. Win-on-a Farms C. S. Clara

$RHAME, PAUL W., RHAMEFIELDS FARM, FLINT, MICH.
•Rhamefields Farm Della — Sr2 288 — 576 — 7750 — 368
s. Maxfield Farm General — d. Don's Jewell Rose
*•Rhamefields Farm Prospect — Sr4 272 — 544 — 7629 — 333
s. Langwater Ferdinand — d. Prospect's Prosanna
Rhamefields Mercury's Talma — Sr2 361 — 722 — 7452 — 372
s. Cesor Mercury's Maxim — d. Princess Jane Supreme

$RHODE ISLAND, UNIVERSITY OF, KINGSTON, R. I.
Rhody Challenger Laura — Sr2 315 — 630 — 6741 — 364
s. Brian Boru Challenger — d. Loyalty of R.I.S.C.

$RICE, STANLEY F., RICE FARMS, DERBY, VT.
•Rice Farm's Princess — Jr2 305C — 610 — 9626 — 416
s. Langwater Darius — d. Rice Farm's Queen Joan

$RIEHL, ELMER J., ELMBETH FARM, CANFIELD, OHIO
•Elmbeth Levity Hi Lucky — Jr2 287 — 574 — 5694 — 270
s. Elmbeth Levity Hi Point — d. Elmbeth Lucky Pauline
*Elmbeth L. R. Lucky Beth — Jr3 343 — 686 — 7684 — 386
s. Chedeo Mars — d. Elmbeth Lucky Star
Elmbeth Lucky Levity Jane — Jr2 365 — 730 — 6732 — 346
s. Pine Manor Levity's Legacy — d. Elmbeth Lucky R. L. Jean
*•Elmbeth Lucky Pauline — 6 288 — 576 — 6567 — 323
s. Elmbeth Lucky Wistar — d. Sailor's Lucky Joyce

$RIGGERT, PAUL A., RIGGERT GUERNSEY FARM, LINCOLN, NEBR.
•Riggert Farms Valetta — Jr2 305C — 610 — 6650 — 322
s. Skyline Justice — d. Riggert Farms Venus

$RINEHART, E. JAY, RINELAND MANOR, GALION, OHIO
*Raemelton Levity Betsy — 7 365 — 730 — 11983 — 595
s. Pine Manor Levity King — d. Raemelton Triumph Betsy

$RITTER, ERNEST E., RED RIDGE FARM, WINFIELD, PA.
*Beulah of Red Ridge Farm — Jr4 314C — 606 — 10302 — 456
s. Masterful's Fred of Hillside — d. Boots' Betty of Red Ridge Farm
*Dolly Ellen of Red Ridge Farm — 10 365C — 730 — 11913 — 517
s. Masterful's Fred of Hillside — d. Dolly of Red Ridge Farm
*•Ida's Illa of Red Ridge Farm — Jr4 285C — 548 — 7690 — 307
s. Masterful's Fred of Hillside — d. Ellen's Ida of Red Ridge Farm
•Idolee of Red Ridge Farm — Jr2 305C — 602 — 7214 — 352
s. Masterful's Fred of Hillside — d. Dolly's Lily of Red Ridge Farm

$ROBINSON, C. A. & SON, ROBINDELL FARM, SEQUIM, WASH.
•Robindell Sunny Veda — Jr2 305 — 610 — 5753 — 289
s. Evelina's Sonny Boy — d. Valdivia of Chicona

$ROBINSON, EVERETT E. & MARION, REDLAND GUERNSEY FARM, WILDERVILLE, OREGON
Lupine of Chicona — 7 341C — 682 — 10855 — 507
s. Chicona Norwood Major — d. Ladybird of Chicona

$ROBINSON, RAY A., ROBINDELL FARM, SEQUIM, WASH.
*Robindell Royal Jeanne — 6 365 — 730 — 11728 — 605
s. Revilo Royal — d. Chesty's Jeannine of Sequim

$ROEMER, JOHN P., PIER FARM, FOND du LAC, WIS.
*•Sarnia Farm Carrie — 5 305 — 610 — 7901 — 359
s. Frankland Perliance — d. Sarnia Sophia

§ROESCHLEY BROTHERS, ROES-MOR FARMS, FLANAGAN, ILL.
*Honegger's Beatrice Ann 9 365 730 9295 452
s. Pine Manor Royal Windsor d. Kenfleur's Beatrice Q
*•Roes-MOR Liv-Iro Rosebud 8 237C 474 6154 340
s. Burton Lane's Sargon Flame d. Urbandale Brilliant Flower

§ROSENBAUM, FRANCIS F., LAKELAND FARM, WILTON, CONN.
*•Meadowpond Victoria 6 305C 610 11877 632
s. Caumsett Victory d. McDonald Farms Annetta

§ROUSH, EDSON, LOCUST GROVE FARMS, RACINE, OHIO
Locust Grove Lettie's Linda Jr2 365 730 8042 392
s. Foremost Prince Faithful d. Locust Grove Lettie C.

§ROUSH, MARILYN JANE, LOCUST GROVE FARMS, RACINE, OHIO
•Locust Grove Orphan Annie C Jr3 305C 610 9128 379
s. Welcome In Cody d. Locust Grove Martha D.

§RYERSON, EDWARD L., BRUSHWOOD FARM, DEERFIELD, ILL.
Laurel Locks Kayo Sr3 300 600 8923 399
s. Laurel Locks Hodge d. Laurel Locks Hiccough

§SABO, CHARLES, GREENWOOD DAIRY FARM, EMPORIA, VA.
Greenwood Buttermaker Jr2 293 586 4016 182
s. Midview Royal's Supreme d. Greenwood's Rosalee
Greenwood Princess Pointsetta Jr2 332 664 5316 278
s. Midview Royal's Supreme d. Greenwood's Princess Ida
*Greenwood's Foremost June Sr3 350 700 7169 340
s. Glencairne Thunderbolt d. Annie Jane Fashion
Greenwood's Marion Sr2 255 510 5302 248
s. Quail Roost Choice Cavalier d. Boxwood's Queen Marion

§SALTER, KATHARINE, SALTER FARMS, COLCHESTER, CONN.
*Twinwing Steadfast Tinkabell Jr3 313C 626 10178 437
s. Twinwing Steadfast d. Twinwing Valentine Tiny

§SAMENDINGER, HELEN, FOXDEN FARM, NEWARK, DEL.
•Foxden's Melba Jr2 247 494 4490 223
s. Spar Hill Foxden's King d. Foxden's Melody

§SANBORN, ROGER C., SANBORN FARM, BOSCAWEN, N. H.
*Sanborn Farm Daphne 5 365 730 10669 443
s. Sanborn Farm Bambi d. Sanborn Farm Countess
*Sanborn Farm Juno 7 365 730 12118 506
s. Rockingham Chappie d. Valdie Modern Print

§SANDERS, MARK L., HERMAN E., JR. & LINDLEY, LEROY C., SANDE-HILL FARM, HAMILTON, OHIO
*Golden Glow of Camel Cress Sr3 322C 644 9802 442
s. Welcome In Berrian d. Curving Hill Rex's Flora
*•Lady Ann of Camel Cress 5 305C 610 12099 501
s. Lilly's Master of Glenview d. Nancy Ann of Camel Cress

§SANDS, D. C., BENTON FARMS, MIDDLEBURG, VA.
Benton's Excellence Paulina Sr2 344 688 6320 345
s. McDonald Farms His Excellence d. Benton's Phador's Polly
Benton's Excellence Pearl Jr2 365 730 6048 354
s. McDonald Farms His Excellence d. Benton's Lucky Polly
*•Benton's Lady Nell Jr3 298 569 8783 410
s. Langwater Lord Benton d. Benton's Excellent Nell
*Benton's Lady Sarah Jr4 309 618 9376 483
s. Benton's Sir Lucky Hero d. Benton's Lucky Sequel
*•Benton's Lucky Sophie 7 302 604 8897 448
s. Mt. Ararat's Sir Lucky d. Benton's Serene Sue
*•Benton's Pearl's Princess 12 278 556 6499 303
s. Wolfpen Nestor d. Benton's Pearl Rose
*Benton's Secret Star 11 354 708 7829 363
s. Wolfpen Nestor d. Benton's Starlight Sylvia

SCHAFER, MILTON H. & VIVIAN D., TANEYTOWN, MD.
*•Walnut Bottom's G. Ollie Jr3 305 610 6119 344
s. Langvalley Eyebright Gentleman d. Carroll Avalon Ollie

§SCHAUB, WALTER F., SR. & SONS, SCHAUB FARM, DOWAGIAC, MICH.
Eleanora of Schaub Farm Sr3 332 664 10992 565
s. Superior of Tamarack Ridge d. Marigold's Cora
Janet of Schaub Farm Jr3 323 646 8308 430
s. Rose's King of Meadow Lane d. Superior's Janet Lee
Wilma of Schaub Farm Jr2 359 718 7644 412
s. Meadow Lane Majesty d. Lyrene Wilma

SCHILLING, A. J., NEW HAMPTON, IOWA
Billy's Duchess of Iowa Jr2 356 712 6831 346
s. Coldspring's Beauty's Billy d. Dictator's Hester of Iowa

§SCHNERLY, SETH K., CROWN STONE FARM, CLEAR SPRING, MD.
*•Harriet's Miss Daisy Sr4 305C 610 9238 473
s. Sada's Buna of Win-War d. Radiance's Lady Harriet
*•Woodside Hall Happy 9 294 588 7217 344
s. Woodside Hall Frolic d. Woodside Hall Knollton Elsie

§SCHUTH, AUGUST H., MEADOW GREEN GUERNSEYS, LEXINGTON, ILL.
*•Corn Acre Veda Jr4 305C 610 9468 366
s. Burton Lane's Supreme Kent d. Liv-Iro Corn Acre Viola
Meadow Green Douglas' Molly Jr2 365C 730 9281 448
s. Meadow Green Prince Douglas d. Maple Grove Lulla Bell's Pet

§SCHWABACHER, JULIAN L., BARBIAN FARM, BETHLEHEM, CONN.
Barbian Meadow Pride Sr2 365 730 9241 449
s. Avalon's Meadow King d. Barbian Glory
*•Velfame's Peggy Lee Sr3 298 596 10805 505
s. Langmore Velfame d. Jayso Peggy

§SCOTT, ROBERT M., HIGHLAND VIEW FARM, BEAR LAKE, PA.
•Highland View Joan Sr4 253 506 7308 355
s. Masterful's Tim of Hillside d. Pat's Bess of Highland View
•Highland View Star Dust Jr3 285 567 8292 443
s. Masterful's Tim of Hillside d. Highland View Royal Buttercup
•Highland View Sylvia Jr2 305 610 9504 431
s. Masterful's Tim of Hillside d. Highland View Marvel
•Sweetheart of Highland View 5 294 588 7087 369
s. Royal's Air Force d. Valorous Queen

§SECKER, GIRARD B., MAIZELAND DAIRY FARM, HANNIBAL, MO.
*•Meadowbrook's Bellboy's Mary Sr3 301 602 6662 296
s. St. James Philosopher's Bellboy d. Zela's Mary of Meadowbrook

§SHEEKS, K. W., SHEEKS FARM, KIMBERLY, MINN.
Sheeks' Squire's Naida Jr2 310C 620 9221 451
s. Gaylord Squire's Herd King d. Evergreen's Dairy Nena

§SHEEKS, K. W. & SONS, SHEEKS FARM, KIMBERLY, MINN.
Sheeks' Squire's Amber Sr2 365 730 9312 563
s. Gaylord Squire's Herd King d. Evergreen's Dairy Crystal

§SHEPPARD, J. F., BROADFIELD FARM, DOVER, N. H.
*•Catamount Colonel's Fern 8 281C 562 5155 265
s. Catamount Colonel d. David Slugan's Esther

§SHOULTES, MARYETTA, NEWARK VALLEY, N. Y.
Glenrill Dorkas Jr2 347 694 8360 395
s. Crocker Farms Import d. Orchard Brook Viney

§SHULER, J. B., BOMIR GUERNSEY FARM, HOLLY HILL, S. C.
*•Pride's Privilege 5 233 466 3324 160
s. Hinson Reveller King d. Boy's Pride
*Reveller King's Carolla Jr3 343 686 7707 365
s. Hinson Reveller King d. King's Ada's Carol
*•Reveller King's Countess Pat Jr4 303 606 6331 288
s. Hinson Reveller King d. Windale Gladiator's Countess

§SHULER, L. H., OAKDALE GUERNSEY FARM, BOWMAN, S. C.
*•Gippy Peerless Melba 5 176 352 3015 123
s. Riegeldale Emory's Peerless d. Gippy Gladiator's Meribah
•Golden Boy's Iris of Oakdale Jr2 146 292 2379 115
s. Shoal Falls Golden Boy d. Sir Jockey's Elizabeth
*•Miss Fancy of Oakdale Jr3 222 444 6178 267
s. Oakdale Emperor d. Felicia of Beacondale

§SICHI, ROGER R. & SON, SICHI FARM, EIGHTYFOUR, PA.
*•Sally of Walnut Valley 8 242 484 6520 277
s. Traveler Abe of Walnut Valley d. Glenco Indian Ruby
Sichi's Farm's Hopeful's Donna Jr2 339C 678 5157 225
s. Lone Oak Queen's Maxim d. Lone Oak Hopeful

§SIMMONS, JOHN & LeROY, RoyJon FARMS, BELLVILLE, OHIO
Levity Pat's Netta Jr2 307 614 6193 336
s. Queen's Levity Pat d. Plato's Queenette

§SIMMS, ALBERT G., LOS POBLANOS RANCH, ALBUQUERQUE, N. MEX.
Chapman Laddy's Kattie Sr4 365 730 10418 487
s. Poblanos Roamer Laddy d. Poblanos Judge's Hester
Poblanos Triumph Mitzi Jr4 343C 686 10419 466
s. Gaylord Squire's Triumph d. Poblanos Mela

§SIMON, ROSS & ROSA M., SUNSET RIDGE, NOVA, OHIO
*Elsie's Masterful Elain 6 324 642 11282 599
s. Villa-Way Masterful d. Maureida's Careless Elsie

§SISTERS of PROVIDENCE, HIDDEN GOLD DAIRY, SAINT MARY-of-the-WOODS, IND.
*•Hidden Gold Cyrene's Alice 9 295 590 6507 283
s. Kenfleur's Dicta Cyrene d. Bankable Aristo Pearl 2d
•Hidden Gold Rosalind Jr2 295 590 6006 320
s. Hidden Gold Meadow Meteor d. Hidden Gold Cyrene's Rosalie

§SKAAR, ASHLE, GREEN NEEDLES FARM, HAYWARD, MINN.
*•Green Needles Dee 5 292C 584 8338 386
s. Pine Ridge Honesty d. Dee-Dee
*•Green Needles Sweet Lass Sr3 266C 532 7969 342
s. Pine Ridge Honesty d. Daniel's Dolly

§SLOAN, C. E., RAINBOW VIEW FARM, INMAN, S. C.
Nejasco Daisy Sunshine Jr3 365 730 7732 407
s. Klondike Hollibright d. Nejasco Farms Daisy

§SMITH, CHARLES F., JR., OAKLAND MANOR FARMS, UNION BRIDGE, MD.
*•Oakland Manor Lila Sr4 277 554 9090 422
s. McDonald Farms Inheritor d. Oakland Manor Tulip

§SMITH, GERARD C., RATCLIFFE MANOR FARMS, EASTON, MD.
*•Osborne Hill Mabel 6 215 430 6356 334
s. Spar Hill General King d. Delhaven Mariam of Wilview
*Pan Joan of Ratcliffe 11 346 692 8649 473
s. Royal Peter Pan d. Delhaven Ethel Royal

§SMITP, HOWARD C., CHICKAWIPPE FARM, GENEVA, N. Y.
*Windwood Valor Queenly 5 308 616 9279 507
s. Coldspring's Romulus Valor d. Pirate's Highland Queen

§SMITH, MARY T., SMITH'S TWIN OAKS FARM, HOWELL, MICH.
*Brook-Lynn of Dunrovin 7 365 730 15597 793
s. Lockshore Liberty Land d. Dunrovin Sophie Pride

§SNARR, WARD, WARDHAVEN FARM, SILER CITY, N. C.
Wardhaven Donna Fairlee Sr2 365 730 7010 388
s. Quail Roost Taurine Prince d. Fairlee Acres Maxim Nettie
*Wardhaven Donna Roses Sr4 365 730 9015 459
s. Quail Roost Taurine Prince d. Wardhaven Maxim Roses
•Wardhaven Donna R Pattie Jr3 305C 610 6224 293
s. Quail Roost Taurine Prince d. Wardhaven Rose Pattie
•Wardhaven Molly Maiden Jr3 201 402 3936 197
s. Fairlawn Maxim's Jeff d. Valor's Maxim's Maiden

§SNYDER, J. HERBERT, LOCUSTCREST FARM, NO. 1, UNION BRIDGE, MD.
*•Cadiz Hills Lad's Coralea Sr3 296 544 6818 349
s. Graceland Concentrate Lad d. Cadiz Hills Magic Coralea
*Delamere Sady 6 307 614 6679 334
s. Eleanor's Gem d. Tulip of Mason Dixon Line

STANER, BOB, STANER FARM, ARGOS, IND.
Est Hill Golden Patty Sr3 354C 750 9951 537
s. Lookwell Golden Banner d. Ginger Hills Peggy D.

STANER, BOB & CHARLES, STANER FARM, ARGOS, IND.
Lookwell Bee Jr2 365C 730 7696 443
s. Lookwell Valor's Andy d. Lookwell Beth
Lookwell T. Cheer Sr2 365C 767 9905 513
s. Langwater Timothy d. Lookwell Onward Charm
Lookwell T. Princess Sr3 313C 626 10253 492
s. Langwater Timothy d. Plain View's Pixie

STANER BROTHERS, STANER FARM, ARGOS, IND.
Kitty of Staner's Farm 6 325C 650 9779 584
s. South Wind Neon d. Betsy's Betty Sue

§STAUFFER, IRA, VALMARK GUERNSEY FARM, LYNDEN, WASH.
*•Valmark Mae's Belle Jr3 235 470 6346 261
s. Rozelyn's V. Jay d. Rozelyn Mae

§STEPHENSON, JAMES T., HOOSIERMEAD FARM, DANVILLE, IND.
Elcoza Model Virgie 10 260 520 9501 421
s. Flying Hill Royal Model d. Elcoza Virgie

Hoosiermead Jason's Hilda 8 297 594 10054 469
s. Glenburnie Jason d. Shady Nook Nobleman's Red
Hoosiermead Maxim Pearl 6 365 730 10714 454
s. Cesor Hoosier Maxim d. Great Elm's Little Pearl
Hoosiermead NoMax Charm Jr2 321 642 6188 328
s. Quail Roost NoMax Knight d. Hoosiermead Jason's Hilda
Hoosiermead NoMax Queen Jr2 321 642 8311 411
s. Quail Roost NoMax Knight d. Hoosiermead Queen
•Zephyrs Pollyanna 8 250 500 9472 460
s. Georgeland King George d. Hoosiermead Roxanna

$STEPHENSON, JOHN L., ZEPHYRS, DANVILLE, IND.
*•Zephyrs Golden Maid Jr4 305C 610 10094 464
s. Hoosiermead King Maxim d. Wood Lawn Noble Dairymaid
Zephyrs NoMax Darlette Jr2 365C 730 6499 361
s. Quail Roost NoMax Knight d. Zephyr Maxim Suzette

$STEVER, N. F. & SONS, JOHNSON CITY, N. Y.
Pine Grove Farms Orchid Sr2 349 698 6929 410
s. Foremost Badger d. Pine Grove Farms Jessica
*Queen's Royal Molly 9 365 730 16211 875
s. Royal Prince Leader d. Queen Molly Polly

$STINE, C. M. A. & SAMENDINGER, FREDERIC, FOXDEN FARM, NEWARK, DEL.
Foxden's Clematis Jr2 365 707 5907 296
s. Spar Hill Foxden's King d. Sugar Loaf's Carrie
*•Foxden's Jay 5 265 516 6625 377
s. Foxden's Orion d. Foxden's Jetty
Foxden's Linda-Anne Jr2 358 686 9083 470
s. Spar Hill Foxden's King d. Foxden's Liza
*Royalist's Ideal of Barksdale 9 326 628 8221 422
s. Royalist Leader d. Leader's Ideal Also

$STOUDER, H. O., FAWN ISLE FARM, SOUTH WHITLEY, IND.
Fawn Isle F's Prudence Jr2 365C 730 11796 524
s. Sun-Blest Farms Foresquire d. Fawn Isle Patience
*•Meadow Lodge Climax's Q. Marie 5 305C 610 5966 356
s. Meadow Lodge Rex's Climax d. Meadow Lodge Queen Marie

$STOUDER, H. O. & SONS, FAWN ISLE FARM, SOUTH WHITLEY, IND.
•Valor's J. Sandra Jr2 305C 610 9050 491
s. Signet's Loraine's Valor d. Valor's A June

$STRICKLAND, HAROLD L., LANANDY FARM, ROCKFALL, CONN.
*▲Lanandy Brilliant Maybelle 6 302 604 9075 393
s. Homeland Slogan's Brilliant Boy d. Lanandy Mayfield

$STROUD, CRAWFORD, STROUDCREST FARM, RICHBURG, S. C.
Stroudcrest Columbus' Dolly Sr2 326 652 7519 369
s. Edisto Farm's Columbus d. Gino's Dollana
Stroudcrest Rose Kitty Jr2 313 626 7530 392
s. Quail Roost Rose Prince d. Stroudcrest Maxian Kitty

$STROUD, WADE H., STROUDCREST FARM, RICHBURG, S. C.
Stroudcrest Dorosa's Kittie Jr3 318 636 8240 425
s. Quail Roost Improver d. Stroudcrest Dorosa
Stroudcrest Improver's Beulah Jr4 338 676 6416 323
s. Quail Roost Improver d. Resolute's Maxim's Beauty
Stroudcrest Maxim Rosette Jr2 303 606 7404 359
s. Quail Roost Rose Prince d. Stroudcrest Moonflower
•Stroudcrest Piper's Roena Jr4 305 610 8220 431
s. Klondike Piper d. Valmost Ruthie
•Stroudcrest Prince's Rose Jr3 226 452 3573 178
s. Quail Roost Rose Prince d. Stroudcrest Piper's Martha

$STULTZ, RAYMOND & SON, SANDCUT GUERNSEY FARM, TERRE HAUTE, IND.
•Sandcut Hopeful Mary Jr2 268 536 6892 304
s. Kenfleur's King Hopeful d. Sandcut King's Madam
Sandcut Hopeful Patsy Jr2 365 730 7133 310
s. Kenfleur's King Hopeful d. Sandcut King's Princess

$STURGIS, MONROE, ROCK HILL, S. C.
*•Hillbright Maxim Freckles Sr3 305 610 6795 297
s. Quail Roost Bright King d. Clear View King's Annie

$STURGIS, W. B., ROCK HILL, S. C.
Kenneth's Dolly Queen Sr2 345 690 7482 339
s. McDonald Farms Pre Kenneth d. Sturgis Farm's Primrose

$SUMMERS, CLARENCE E., GOLDEN BOW FARM, BOW, WASH.
*•Sky Gertie 5 303C 606 9878 451
s. Cloverleaf Skagit Prince d. Valley Gem Gretchen
Summers Sky Carrie Q. Jr2 365C 730 7037 324
s. Pathway's Handsome d. Sky Q. T.

SUNNYHILL FARMS, INCORPORATED, IMPERIAL, PA.
*Marlene of Penn Villa 8 365 1012 14364 746
s. Foremost High Honor d. Madonna of Penn Villa
*R. F.'s Albill's Iris Sr3 365 1058 11172 537
s. McDonald Farms Albill d. R. F.'s Highlander's Iris

$SWALES, G. O., CRESCENT STOCK FARM, JOHNSON, WASH.
Crescent's L. Beulah Jr2 358 713 9490 526
s. Chicona Langtry d. Crescent's Phy'l Beautiful
*Crescent's L. Celia Jr3 319 636 8648 438
s. Chicona Langtry d. Crescent's Carolyn

$TAGUE, S. P., SA ROSA FARM, SEQUIM, WASH.
*Delphi Dell Mary Lou 6 365 730 10428 584
s. Valley Gem Horatio d. Marylou of Hughes Place
Lady Ann of Sa Rosa Jr2 337 674 5902 301
s. Delphi Dell Master Damon d. Jensen's Lady Nan

TAYLOR, J. W., CHELTEN FARM, LAS CRUCES, N. MEX.
Glencliff J. Jean Jr3 365 1095 10912 463
s. Langwater James d. Kirklawn Jean 2d
Interlochs T. Cherry Jr2 344 1032 6897 371
s. Wethersfield Tentmate d. Interlochs Laddie's Cherub
Los Tulah Farm's Joevaline Jr2 365 1074 9775 378
s. Jobe's Intensitor d. Los Tulah's Evangeline
Los Tulah Farms Jo Janet Jr2 365 1095 9960 463
s. Jobe's Intensitor d. Judge's Judy's Jane

$TEDROW, WAVE, GOLDEN GLOW FARM, DELTA, OHIO
*Garnet of Golden Glow 7 352 704 11805 568
s. Pine Manor Royal Sweepstake d. King's Garnet of Belmont
*Golden Glow Bertha K. 5 365 730 9517 549
s. Gray Haven Levity King d. Gray Haven Corking's Bonnie

$TEWALT, M. A., MOUNT VERNON, WASH.
*•Hazel's Helen Jewel 8 292 584 10736 553
s. Baker View Panzo d. Hazel's Jermine

$THATCHER, GEORGE W., RANCHO BYE GEORGE, ALBUQUERQUE, N. MEX.
*•Bobbie's Valor's Actress 5 302 604 9593 418
s. St. Albans Valor's Actor d. Sue Isabella
*•Bye George Faye Sr2 292 584 8251 359
s. St. Albans Valor's Actor d. Flume Farm Valor's Pearl
*•Bye George Dame Sr2 272 544 7219 340
s. St. Albans Valor's Actor d. Flume Farm Red Cloud's Hilda
*Flume Farm Valor's Goldie 6 318 636 12341 597
s. Rancho Flume Farm Valor d. Flume Farm Omar's Golden Pride
*Valor's Rosebud Blossom Jr3 329 658 8094 408
s. Rancho Flume Farm Valor d. Flume Farm Red's Rosebud

$THAYER, ERNEST W., JR., THAYER'S FARM, SALISBURY, MASS.
*•Thayer Farm Furlough's Ann Jr4 305C 610 9315 442
s. Argilla Furlough's Rex d. Thayer's Roseway Ann
•Thayer Farm Pride's Joan Jr2 305C 610 6999 385
s. Wadsworth Pride's Elmer d. Thayer Farm Furlough's Ann

$THROCKMORTON, CLIFFORD E., THROCKMORTON GUERNSEY FARM, LEVELLAND, TEXAS
*Throckmorton's Fawn Jr3 328 656 6514 302
s. Harbin's Prince Napoleon d. Neva's Absolute Fawn

$TOBLER, CHARLES, JR., TOBLER FARMS, CONCORD, TENN.
James Farragut's May 10 322 644 8884 427
s. Farragut's Maxim's Smith d. Farragut's Gay Fay
•Tobler Farms Bright Ann Jr4 283 566 5781 252
s. Quail Roost Bright Fawn d. James Farragut's May
•Tobler Farms Bright Cora Jr3 255 510 5352 228
s. Quail Roost Bright Fawn d. Tobler Farms Flo

$TONEY, WARREN A., WILLOW RUN FARM, BERRIEN SPRINGS, MICH.
*Actress of Cass Jr4 308 616 9266 483
s. Hampshire Hills Gold d. Actrena of Hungry Hill
Isabel's Irene of Elm Ravine Jr2 337 674 6756 450
s. Cleo's Royal Banner d. Isabel of Tamarack Ridge

$TREASE, D. H., MAPLE SHADE FARM, UPPER SANDUSKY, OHIO
*Maple Shade's Bright Joy Jr3 340 680 7820 392
s. Raemelton Brilliant Lad d. Gray Haven Rubella
*•Way-Ellen Farms Roberta 6 288 576 7436 396
s. Sun-Blest Farms Levity Czar d. Center State's Vaillant Roberta

$TREES, MERLE J. & EMILY N., BIG MAPLE FARM, FRANKFORT, IND.
Big Maple Commander's Emily Jr2 358 616 10891 543
s. Rock Creek Commander d. Big Maple Emily
*•Big Maple Commander's Lulu Jr3 266 532 8204 413
s. Rock Creek Commander d. Treesvale Noble's Lulu
•Big Maple Emma Sr4 295 590 9509 468
s. Rock Creek Commander d. Treesvale Ted's Clara

$TREES, SCHOCKE & SONS, BIG MAPLE FARM, FRANKFORT, IND.
Big Maple Commander's Elsie Jr4 365 730 9547 439
s. Rock Creek Commander d. Forecount's Elsie
Big Maple Patty Jr2 349 698 8027 414
s. Welcome In Masher d. Big Maple Patricia
Eagle Valley's Lord's Monnie 7 334 668 7832 328
s. Lord Challenger of Ridglydale d. Gayoso Monnie
*•Treesvale Ted's Lois Sr3 290 580 7193 371
s. Kenfleur's Ted Alert d. Treesvale Lois

$TRIGGS & WESTAFER, WINDING RIVER FARM, HUNTINGTON, IND.
•Imogene of Winding River Farm Jr2 295 590 6527 331
s. Winding River Raider's Chief d. Mary of Winding River Farms

$TROUSTER, RAY, RAE MAR GUERNSEY FARM, ELKADER, IOWA
*Blakedale Superb Marigold Sr3 345 690 7151 371
s. Blakedale Superb d. Blakedale Marigold

$TROOST, FRANKLIN L., PHEASANT HAVEN FARM, WILLIAMSTON, MICH.
•Longbarn D. Iva 6 288C 576 10594 493
s. Viscount Defender of East View d. Longbarn Martha
•Springrove Ultra's Dawn Jr2 305C 610 6231 341
s. Cesor Mercury's Ultra d. Peggy of Fair Field

$TURNBULL, WILLIAM & ARTHUR, TEVIOT FARMS, FAR HILLS, N. J.
*Echo Farm's T. Happy Jr3 357 714 9148 397
s. Runnymede Thunderhead d. Echo Farm's Czarina
*•Meadowbrook Alert's Emma 6 251 502 7390 312
s. Riveredge Alert's Champion d. Meadowbrook Emma Holz
Teviot Alert's Cherry Jr2 365 730 7827 356
s. Alert's Prince Pharaoh d. Willow's Alert's Champion
Teviot Benito's Ellen Jr2 357 714 7196 362
s. Benito's Pride of Mt. Paul d. Meadowbrook Alert's Emma
•Teviot Dug's Countess Mary Sr2 219 438 4671 217
s. Meadowbrook Dug MacArthur d. Meadowbrook Countess Willow

$ULLAND, LENA, LENULL FARMS, AUSTIN, MINN.
Green Needles Victoria Sr2 365 730 6606 328
s. Pine Ridge Honesty d. Green Needles Kit

$UPHAM DOWNS FARM, MIDDLETOWN, DEL.
•Pebble Hill Baroness Jean Jr2 305C 610 5596 268
s. Hominy Hill Baronet d. Craiglan Valor's Jean
•Upham Downs Hester Jr2 305C 610 7763 309
s. Blakeford Resolution d. Ransom's Becky

$VAN WERDEN, CHARLES D., WINTERCREST GUERNSEY FARM, WINTERSET, IOWA
*•Nook-Dale Golden Beam Jr3 238 476 5693 251
s. Bryn Du Golden Standard d. Nook-Dale T. Sunbeam
*Nook-Dale T. Ilma 5 319 638 7586 419
s. Caroler's Traveler d. Chester's Ilma of Clear View 2d
•Wintercrest's Lady 5 297 594 7728 394
s. Pine Manor King's Reveller d. Iowagold Ada

$VAUGHAN, JAMES H., VAUGHANDALE, BURKEVILLE, VA.
*Olive Rose Sr4 336 672 7364 372
s. Inverness Olive's Rex d. Glendale Rose
*Vaughandale's Quadrine 5 365 730 9645 491
s. Martha's Maxim d. Vaughan's Orchid
*Vaughandale's Rosette Jr4 365 730 9250 415
s. Vaughan's Lucky Strike d. Vaughan's Lula

$VELEKE, BERNECE A., VELGUERN FARM, LYNDEN, WASH.
*Velguern Duchess Sr4 319 638 11722 679
s. Fircrest Noble Duke d. Riverside Home Countess Bess

$VIETEN, EUNICE J., COVE VIEW, LESLIE, MO.
*Pevely Eunice Beauty 5 312C 624 6140 290
s. St. Albans Valor's Juror d. Pevely Hector's Carol

$VINCENT, G. H., SHADY HAVEN FARM, MIDDLEBURY, IND.
*•Shady Haven Acto's Brenda — Sr3 285 570 6232 330
s. Lookwell Acto Banner — d. Shady Havens Royal May
*•Shady Haven Royalist Hilda — Sr4 241 482 6385 366
s. Adanac Royalist — d. Adanac Susan

$VIRGINIA POLYTECHNIC INSTITUTE, BLACKSBURG, VA.
•V.P.I. Hollimost Excelsior Kew — Sr2 305 610 6789 347
s. Clear Springs' Hollimost — d. V.P.I. Maxim Excelsior

VON LEHMDEN, L. C., INDEPENDENCE, IOWA
*•Dictator's Hester of Iowa — 5 305 610 6927 375
s. Boulder Bridge Dictator — d. Consort's Ollie of Iowa

$VOSS, MARY E., OAKLAWN FARM, BELEW CREEK, N. C.
•Oaklawn Jeff's Dimples — Jr2 299C 598 5403 288
s. Fairlawn Maxim's Jeff — d. Mary's Dimple Queen

$VOSS, WILLIAM H., OAKLAWN FARM, BELEW CREEK, N. C.
•Oaklawn Jeff's Betty — Jr2 281C 562 5622 275
s. Fairlawn Maxim's Jeff — d. Bell Komo Betty

$WALKER, CLIFTON N., HOMEFIELDS, WISCASSET, MAINE
•Homefields A. Eaglet — Jr2 302C 604 6407 289
s. Golden Eagle Sensation — d. Homefields M. Beautie

$WARBURTON, BARCLAY H., III, SARACEN FARM, IPSWICH, MASS.
Dunwalke Clarise — Sr2 365 730 10894 561
s. Flying Horse Clarise's Colonel — d. Spruce Run Clara's Bft. Ola
Groton House Levity's Priority — 7 365 730 10925 533
s. Pine Manor Levity's Legacy — d. Groton House Caesar's Prize

WARE, MALCOLM C., WATAQUADOCK FARM, BOLTON, MASS.
*Princess Thalia de Carteret — Sr4 365 838 8091 388
s. Prince Krishna de Carteret — d. Robin Hill Golden Evangeline

$WARNER, W. B. & SONS, WARNERS BOROSIDE FARMS, RED LION, PA.
*Warners H. Rosie's Royal — Sr3 317C 634 5545 275
s. Coldspring's Hardwick's Herald — d. Lesser's Hardwick Rosie

$WEAVER, OTIS, WILLOW SPRING FARM, GOSHEN, IND.
•Willow Spring Butterfat Jean — Jr2 305C 610 8096 422
s. Y. C. King's Charity Butterfat — d. Willow Spring Lucky's Queen

$WEBSTER, WILLIAM & CLOSE, STEVENSON W., COOL BRANCH FARM, ABERDEEN, MD.
•Delwake Fire Fly — 8 290 580 7502 367
s. White Hales Doc. — d. Vanor's Fire Fly
•Elmstead Foremost C. Lady — Jr3 288 576 7328 332
s. Elmstead Faith's Foremost — d. Elmstead Crusader's St. Lady
Greenacres Memory — 5 358 716 11687 552
s. Greenacres Jubilee King — d. Greenacres Monterey
Hickrill Garden Bee — Jr3 327 654 8958 406
s. Caumsett Guard — d. Pine Hill Ballerina
•Hi-Holly Snowball — Sr3 266 532 7439 305
s. Fairlawn F. P. Inspector — d. Libby of Green Acres
Mt. Ararat Royal Guinivere — Jr4 310 620 7621 377
s. Mt. Ararat Royal Valor — d. Fancier's Echo of Mt. Ararat
•Royal's Emeraid of Mt. Ararat — 6 276 552 7516 310
s. Mt. Ararat Royal Valor — d. Rex's Colleen of Mt. Ararat
•Valley Farm S. Betty Rose — Jr2 305 610 8509 414
s. Antietam Sonwick — d. Janson's Betty Rose

$WESTENFELDER, EDWARD B., SPRUCE MANOR FARM, FREMONT, MICH.
*•Spruce Manor King's Merry — Jr3 305C 610 6927 403
s. Cowham Farm Alice's King — d. Maple Ridge Marjie
*Tess of Frey Orchards — 8 344C 688 12027 594
s. Carol's Choice of Tamarack Ridge — d. Beth of Frey Orchards

$WETZEL, RUTH E., BIRCH KNOLL FARM, PHOENIXVILLE, PA.
*Fort's Aggie Rose — 5 365 730 7842 401
s. Locust Lane Fort — d. Aggie Rose of Locust Lane
*•Rilma's Madge of Frogner — 7 301 599 9081 390
s. Cathedral Major Rilma — d. Mazzie Starlight

$WEYRAUCH, HUGO M., WEYRAUCH FARM, STERLING, ILL.
*•Kepple Acres Starlet — Sr2 170 340 3568 179
s. Curtiss Candy Levity Squire — d. Kepple Acres Dora

$WEYRAUCH, HUGO M. & ALTHAUS, STUART H., WEYRAUCH FARM, STERLING, ILL.
*Dot-Mar Valet's Frances — 5 312 624 8068 359
s. Hill View Valet — d. Rock Creek Rose Beauty
*•Weyrauch Farm Frances's Susan — Jr3 252 504 6913 329
s. Rock Creek Susan's Knight — d. Dot-Mar Valet's Frances
*•Weyrauch Farm Queen Blossom — Jr3 281 562 6097 331
s. Hill View Trojan's Dauntless — d. Weyrauch Farm Pharaoh's Queen

$WHITACRE, W. H., JR., WIL-BAR FARM, ALLIANCE, OHIO
Brookside's Mermaid — 8 365 730 9280 396
s. Superior Jewel's Glow Boy — d. Brookside's Bonnie Mermaid

$WHITESIDE, JULIA S., RICHBURG, S. C.
Stroudcrest Columbus' Lady — Jr3 365 729 7466 359
s. Edisto Farm's Columbus — d. Major's Lady Ruth

$WICKS, ARTHUR, JR., WICKS GUERNSEY FARM, JACKSON, MISS.
*•Roland's Lady of Herodale — 7 297C 594 7243 336
s. Homewood Roland's Roy — d. Darling's Lady of Herodale

$WIDMAN, J. I., POMONA ACRES, FREMONT, OHIO
*Pomona Acres Clara — 6 310 620 8072 423
s. Fireside Corporal — d. Docile of Pomona Acres

$WILCOX, C. J. & SONS, KENWOOD FARMS, SHELBURNE, VT.
Ken Dotty — Jr2 320 640 5256 251
s. Charlescote Paragon — d. Ken Amber
•Ken Estelle — Jr2 203 406 3183 153
s. Howland Nobleman — d. Ken Edith
Ken Karenette — Jr2 365 730 10857 446
s. Wolfpen Atom — d. Ken Heroine
•Ken Katty — Jr2 213 426 4051 188
s. Howland Noble Lorristar — d. Ken Kite
Ken Teresa — Jr2 335 670 5948 275
s. Howland Nobleman — d. Ken Tao

$WILLEY, D. HERBERT, ALMOSTA FARM, EDEN, MD.
*Almosta D. Johanna — Jr3 318 636 6967 379
s. Blakeford Defiance — d. Jonnia of Bonnie Blink

$WILLIAMS, MAX W., ENSIGN FARM, MOUNT KISCO, N. Y.
Silver Dust of The Glen — Jr3 365 730 9562 511
s. Caumsett of The Glen — d. Shower of Gold of The Glen

$WILSON, H. B., MEADOWBROOK FARM, CALEDONIA, N. Y.
•Calculator's Charm — 8 305C 610 10041 508
s. Cornell Royal Calculator — d. General's Charming
*•Contentwick's Jewel — 9 305C 610 8670 505
s. Contentwick — d. Calculator's Julia
Loyalist Almeta — Jr2 320C 640 8771 359
s. McDonald Farms Just Loyalist — d. Calculator's Amelia
*•Yeoman's Jean — 5 305C 610 8574 447
s. Coronation Yeoman — d. Calculator's Julia

$WINKLER, HERMAN E., GREEN RIDGE FARM, LEBANON, IND.
*•Green Ridge Wave Jo — 5 236 472 7905 327
s. St. James Ultimas' Lucky — d. Green Ridge Wave

$WOOD, B. C., WOODCROFT FARM, GALESVILLE, WIS.
*•Woodcroft Joy — 6 305C 610 7757 400
s. Grassland's Trempealeau Dodge — d. Susan Joy of Frenchville

$WOOD, RALPH, WOODCROFT FARM, GALESVILLE, WIS.
*•Cinderella of Silver Valley — Sr4 305C 600 9320 435
s. Mischief Majesty of Seymour — d. Kay of Silver Valley

$WOOD, THOMAS E., WOOD ACRES STOCK FARM, SAINT MARTIN, OHIO
*Dream Child — 6 317 634 8265 385
s. Rameses Royal Flo Gold — d. Goldmead Butterfat Dreamer
•Maple Shade Angelia — 6 239 478 8416 348
s. Welcome-In Forward's Leader — d. Molly Dea
•Maple Shade Julia's Amberina — Sr2 298 596 7970 319
s. Welcome In Forward's Honor — d. Maple Shade Miss Julia
•Wood Acres Patsy — Jr2 279 558 5346 266
s. Welcome In Distinction — d. Patsy of Faulkner Farm

$WOOD, WILLIAM C., WOODCROFT FARM, GALESVILLE, WIS.
•Woodcroft Lady Charm — Jr2 288C 576 4985 264
s. Grassland's Trempealeau Dodge — d. Lone Rock's Zelna Genevieve

$WOOTTON, J. G. & BRASHEAR, VERNON B., PURPLE DAWN FARM, COXS CREEK, KY.
•Purple Dawn Bright Eyes — 5 297 594 6435 312
s. Red Cross Maxim's Grandeur — d. Purple Dawn Judith
Purple Dawn Elizabeth — 5 365 730 6617 313
s. Red Cross Maxim's Grandeur — d. Purple Dawn Sarah
Purple Dawn Rose Bud — Sr2 346 692 5988 281
s. Red Cross Bright Medford — d. Purple Dawn Steadfast Rose
Purple Dawn Topsy — Sr3 344 688 3700 201
s. Bryn Du Maxim's Topper — d. Miss Patron of Oakwood

$WRIGHT, JESSE G., NINOVAN FARMS, NIMROD HALL, VA.
*•Ninovan Waldo's Bet — 8 302 604 6140 277
s. Fritzlyn Ninovan Waldo — d. Glencairne Lady Orange

$WRIGHT, RUSSELL, SAGAMORE FARM, GALIEN, MICH.
*•Sagamore Alicia Rosalie — 5 305C 610 10831 570
s. Maple Lawn Farm Abe — d. Sagamore Daisy June

$YOHE, ELDEN, WOODSVIEW FARM, MARION, IND.
*•Woodsview Madge's Maxium Sunday — 5 266 532 6334 338
s. Leahaven Maxium Judge — d. Madge of Lone Elm Farm

$YOUNG, W. I., ROSE VALLEY FARM, FRANKLIN, VA.
•Rose Valley June — 8 297C 594 8284 359
s. Southampton Squire — d. Scotch's June Pride

ZIEMER, KENNETH, MEADOW VIEW FARM, WALTHAM, MINN.
*•Keeper's Rosena of Meadow View — 6 266 532 4758 209
s. Brandtjen's Keeper — d. Meadow View's Rosena
Meadow View's Rosebud Beauty — Jr2 354 708 6974 325
s. Spruce Shadows Steadfast — d. Meadow View's Rosilind

$ZIMMERMAN, C. EDWARD & M. K., SILVER LAKE FARM, CENTER SQUARE, PA.
•Silver Lake Gem — Jr2 291C 582 8674 450
s. Tarbell Farms Peerless Maximus — d. Silver Lake Katherine
•Silver Lake Jeannette — Jr2 305C 610 9462 433
s. Gwynllan Junior — d. Silver Lake Joan

$ZIMMERMAN, CARL, CARLSDALE GUERNSEY FARM, CALEDONIA, MICH.
*•Carlsdale Max's Mollie — Jr3 282C 564 7448 306
s. Sunny Side Choice Max — d. Sunny Side Molly Girl

$ZOOK, W. H. DUNWOODY, PHEASANT HILL FARM, GLENMOORE, PA.
*Dunwoody's Sensation Beauty — Jr3 342C 684 6113 337
s. Fair Field Sensation — d. Gold Nugget's Belle
*•Gold Nugget's Belle — 7 282C 564 7737 400
s. Noel's Gold Nugget — d. Shady Lawn's Deanna
*Gold Nugget's Treasure — 7 319 638 7621 364
s. Noel's Gold Nugget — d. Brownie of Merrie Hill Farm

$ZUMFELDE, HENRY, YORKLYNN GUERNSEY FARM, WAUSEON, OHIO
*Yorklynn King's Lucille — Sr2 296C 592 6647 297
s. Golden Grange Oka's King — d. Yorklynn Levity Lucille
•Yorklynn King's Madge — Jr2 305C 610 6344 319
s. Golden Grange Oka's King — d. Yorklynn Raider's Margaret

GOLDEN GUERNSEY

TEN LEADING COWS at VARIOUS AGES

365 - Day Division

Based on Milk Production

MATURE	Lbs. B.F.	% B.F.	Lbs. Milk
Welcome In Forward's Clara 6 yrs. '51	1120	4.2	26672
Murne Cowan 8 yrs. '15	1098	4.5	24008
Cathedral Rosalie 5 yrs. '37	1213	5.1	23714
KoKosing's Hilda 7 yrs. '50	1010	4.3	23422
Ideal's Beacon's Katie 6 yrs. '52	1145	4.9	23278
Ideal's Peter's May Jewel 5 yrs. '50	1194	5.1	23275
Spar Hill Clematis 7 yrs. '49	1205	5.2	23096
Grassland Zenoria 6 yrs. '33	963	4.2	22848
Franchester Saint Charm 6 yrs. '50	970	4.2	22837
Ideal's Peter's May Jewel 8 yrs. '52	1200	5.3	22537
Average based on last 5 yrs. prod.	12978	4.8	632
SENIOR 4			
Tarbell Farms Royal Mignotte '43	868	4.1	21162
Forges Belinda '51	852	4.0	20976
Caumsett Harbor Becky '52	966	4.6	20819
Nodrog Merry Helene '43	883	4.2	20648
Sunny Acres Surrogate's Susan '52	1093	5.4	20220
Gippy Chief's Corinne '52	859	4.2	20177
Antietam Janice '47	861	4.2	20146
Caumsett Charm '50	951	4.7	19986
Patricia of Lower Round Top '49	881	4.4	19884
Santa Cruz Holliston Teresa '38	961	4.8	19783
Average based on last 5 yrs. prod.	12278	4.9	609
JUNIOR 4			
Tarbell Farms Royal Lenda '40	1109	5.4	20508
Fritzlyn King's Jeanette '50	857	4.4	19384
Bright Lad's Actress '39	980	5.1	19146
Gertrude Claire '24	893	4.7	18942
Shirley's Bud of Landhome '45	914	4.8	18918
Gayhead's Honeysuckle '30	796	4.2	18640
Pine Manor Lotus '44	856	4.6	18557
Phillips Peerless Maid '38	800	4.3	18487
Ideal's Peter's May Jewel '49	963	5.2	18433
Mulbocaway Golden Miracle '52	845	4.5	18429
Average based on last 5 yrs. prod.	11837	4.9	587
SENIOR 3			
Farmhill R. Jeannine '41	900	4.3	20769
Welcome In Forward's Clara '49	816	3.9	20492
Ideal's Jubilee's Wilma '51	1056	5.2	20079
Langwater Venus '45	1011	5.0	19999
Argilla Fair Palotterie 4th '49	762	3.9	19418
Ideal's L. D.'s Susie '49	913	4.7	19055
Lynbeth Grace '49	945	4.9	19013
Ideal's Peter's Betty May '48	859	4.5	18965
Dolly Dimple '09	906	4.9	18458
St. James Champion's Vesta '36	743	4.0	18434
Average based on last 5 yrs. prod.	11593	4.9	577
JUNIOR 3			
Lockshore Golden Locks '36	836	4.3	19264
Gayhead's Capt.'s Faith '51	851	4.4	19116
Innisfree S. Joan '52	887	4.6	19114
Gaylord's Golden Fable '48	715	3.9	18246
Ideal's L. D.'s Arvella '51	918	5.0	18099
Ideal's Champ's Penny '50	898	4.9	18092
Horse Shoe F. Sylvia '46	780	4.3	18031
Champion Florentine '43	809	4.5	17987
Imp. Donnington Goldie 5th '17	796	4.4	17861
Laurel Mills Smiles '52	770	4.4	17439
Average based on last 5 yrs. prod.	10777	4.9	537
SENIOR 2			
Katherine's Trixie '21	791	4.2	18495
Ideal's Beacon's Betty Lue '52	890	4.8	18186
Gippy Chief's Corinne '50	798	4.4	17843
Sadie's Cathedral Jewell '37	781	4.4	17629
Ideal's L. D.'s Lettie '50	841	4.7	17585
Sun-Blest Farms Orchid '46	787	4.6	17131
Howland Golden Honora '47	736	4.3	16939
Cathedral Rose Rilma '38	863	5.1	16881
Emmadine Masherlette '23	767	4.6	16604
Brookwood Rita '40	918	5.5	16580
Average based on last 5 yrs. prod.	10505	4.9	523
JUNIOR 2			
Shuttlewick Hebe '25	783	4.2	18640
Chuckanut Princess '32	809	4.6	17566
Dairylou Dixieland Fashion '51	751	4.3	17419
Triple Query '24	694	4.0	17130
Ideal's Beacon's Josie Alfa '49	827	4.8	17045
L. D. Golden Ann '47	673	3.9	17028
Ideal's Beacon's Buttercup '49	760	4.4	16978
Shuttlewick Levity '23	804	4.7	16896
Ben Tulloch J. Faith '51	764	4.5	16854
Ideal's Beacon's Daisy '50	791	4.7	16789
Average based on last 5 yrs. prod.	10093	4.9	503
All Ages Ave. based on last 5 yrs. prod.	11407	4.9	564

Based on Fat Production

MATURE	Lbs. Milk	% B.F.	Lbs. B.F.
Ideal's Beacon's Nina 5 yrs. '52	20385	6.0	1223
Cathedral Rosalie 5 yrs. '37	23714	5.1	1213
Spar Hill Clematis 7 yrs. '49	23096	5.2	1205
Ideal's Peter's May Jewel 8 yrs. '52	22537	5.3	1200
Ideal's Peter's May Jewel 5 yrs. '50	23275	5.1	1194
Noranda's Milkmaid 7 yrs. '36	19654	5.9	1155
Ideal's Beacon's Katie 6 yrs. '52	23278	4.9	1145
Ideal's Tilda 5 yrs. '52	20621	5.4	1127
Welcome In Forward's Clara 6 yrs. '51	26672	4.2	1120
Spot's Whittie 7 yrs. '50	20606	5.3	1109
Average based on last 5 yrs. prod.	12978	4.8	632
SENIOR 4			
Anesthesia Faith of Hill Stead '25	19741	5.6	1112
Sunny Acres Surrogate's Susan '52	20220	5.4	1093
Whimsy May Day '44	19650	5.3	1046
Florham Beauty Rose '40	19090	5.4	1033
Wolfpen Lilac '32	17637	5.8	1028
Foxburg's Knight's Pozy '51	19344	5.2	1017
Twin Hickory's Jane '42	18079	5.6	1009
Cowham Farm Emory's Blanch '49	18110	5.5	1005
Ideal's L. D.'s Daisy Lassie '52	17682	5.6	1004
Plainsman's Radium Girl '45	18186	5.5	1002
Average based on last 5 yrs. prod.	12278	4.9	609
JUNIOR 4			
Tarbell Farms Royal Lenda '40	20508	5.4	1109
Endean Marjean '43	17343	5.8	1003
Bright Lad's Actress '39	19146	5.1	980
Avalawn's Marie '33	15793	6.2	973
Monterey Violet '49	16001	6.0	965
Ideal's Peter's May Jewel '49	18433	5.2	963
Rumford Major's Foam '46	17457	5.5	956
Foremost Royal's Jackie '49	17893	5.1	927
Cherub's Althea of Fair Meadows '28	15277	6.1	926
Chestnut of Meadowbrook '46	17045	5.4	923
Average based on last 5 yrs. prod.	11837	4.9	587
SENIOR 3			
Ideal's Jubilee's Wilma '51	20079	5.2	1056
Red Cross May '51	16469	6.2	1034
Langwater Venus '45	19999	5.1	1011
Green Meadow Lustre '32	16371	6.0	978
Adohr Lubas' Pandora '53	14257	6.7	968
Madrey Farm Peerless Berdena '48	16856	5.6	945
Lynbeth Grace '49	19013	4.9	945
Groton House Caesar's Julia '51	15910	5.8	936
Atamannsit La Noce '29	15328	6.1	933
La Noce's May Rose '23	18119	5.2	932
Average based on last 5 yrs. prod.	11593	4.9	577
JUNIOR 3			
Whimsy May Day '43	17341	5.6	963
Adohr Supreme Calico '41	15475	5.9	920
Ideal's L. D.'s Arvella '51	18099	5.0	918
Wolfpen Amber '38	17065	5.4	913
Endean Hibernia '45	16421	5.5	904
Cherub's Elsie of Dellwood '37	13345	6.7	899
Ideal's Champ's Penny '50	18092	4.9	898
Innisfree S. Joan '52	19114	4.6	887
Rock Creek Milky Way '44	15674	5.7	885
Afterglow of Roughwood '23	16815	5.2	878
Average based on last 5 yrs. prod.	10777	4.9	537
SENIOR 2			
Brookwood Rita '40	16580	5.5	918
Ideal's Beacon's Betty Lue '52	18186	4.8	890
Beechford's Carol '37	15851	5.5	864
Cathedral Rose Rilma '38	16881	5.1	863
Holliknoll Royal Ada '49	15166	5.6	857
Ideal's Standfast Netoria '52	13895	6.1	854
Maxim's May Queen of Dassel '26	13967	6.1	849
Ideal's L. D.'s Lettie '50	17585	4.7	841
Brightness of Indian Bridge '22	14460	5.7	826
Philcrest Daphne '50	13630	5.9	816
Average based on last 5 yrs. prod.	10505	4.9	523
JUNIOR 2			
Florham Irene '30	14646	6.2	905
Cherub's Bell of Hill Girt '42	13715	6.3	862
Foremost Nanita '40	16131	5.3	857
Ideal's Beacon's Miriam '52	14542	5.8	854
Charlescote Playgirl '47	16260	5.2	850
Florham Polly '33	15463	5.5	846
King's Adele of Dellwood '42	15592	5.4	842
Ideal's Standbest Mona '52	13706	6.1	842
Loma Burnella '30	12900	6.6	832
Ideal's Beacon's Josie Alfa '49	17045	4.8	827
Average based on last 5 yrs. prod.	10093	4.9	503
All Ages Ave. based on last 5 yrs. prod.	11407	4.9	564

The above averages are as they appeared February 1, 1953

(The date after each cow's name denotes the year in which record became official.)

TEN LEADING COWS at VARIOUS AGES

365C - Division

Based on Milk Production

MATURE	Lbs. B. F.	% B. F.	Lbs. Milk
Franchester Saint Charm 7 yrs. '51	1045	4.2	24578
Ideal's Peter's May Jewel 7 yrs. '51	1210	5.1	23364
Flying Horse Royal Rose 5 yrs. '47	1154	5.1	22558
Willowmere Pearl 8 yrs. '49	1071	4.7	22546
Fritzlyn King's Jeanette 5 yrs. '52	1050	4.6	22436
Topsy of Thousand Springs 6 yrs. '30	931	4.2	22000
Triumph's Cloe of Maple Grove 9 yrs. '52	1043	4.7	21856
Spot's Whittie 8 yrs. '51	1206	5.5	21832
Flat Brook Playmate 5 yrs. '52	982	4.5	21798
Dunwalke Maggie's Flute 7 yrs. '52	1048	4.8	21679
Average based on last 5 yrs. prod.			
SENIOR 4			
Ideal's L. D.'s Ella Mae '51	1137	4.7	23744
Sunny Valley's Favorite '42	963	4.3	22012
Franchester Saint Charm '49	912	4.2	21288
Delwake Jenny '52	1053	5.1	20587
Frankland Giralda '39	869	4.2	20551
Franklin Lake's Cedar '52	830	4.0	20527
Caumsett Ocean Glory '47	985	4.8	20307
Supreme's Janice '38	942	4.7	20012
Kilmac Leader's Dot '51	963	4.9	19458
Meadow Lodge Honeydew '47	983	5.0	19405
Average based on last 5 yrs. prod.			
JUNIOR 4			
Welcome In Royal Hollara '52	1014	4.9	20317
Donna Flower Girl '37	856	4.2	20195
D. B. Daisy '36	949	4.7	19805
Horse Shoe Conrad's Affinity '51	803	4.1	19609
Pebble Hill Coronet's Debutante '50	907	4.6	19464
Ideal's L. D.'s Lora '46	848	4.4	19206
Ideal's Beacon's Buttercup '51	870	4.5	19072
Wey Acres Grandee's Honey '50	759	4.0	18877
Bournedale Princess Coronet '41	1019	5.4	18859
Valley View Highlass '52	848	4.5	18808
Average based on last 5 yrs. prod.			
SENIOR 3			
Ideal's Beacon's Josie Alfa '51	956	4.8	19740
Beaverbrook Morning Glory '42	902	4.5	19644
Sunny Valley's Favorite '41	899	4.6	19524
Coldspring's B. R. Iris '52	1019	5.2	19488
Fairlawn Actor's Indigo '49	946	4.8	19426
Ideal's L. D.'s Ella Mae '50	967	4.9	19399
Ideal's Beacon's Daughter '50	917	4.7	19162
Ideal's L. D.'s Cloe '52	1019	5.3	18983
Ideal's Wistar's Queen '52	920	4.8	18954
Old Acres R. Margie '51	828	4.3	18853
Average based on last 5 yrs. prod.			
JUNIOR 3			
Charlescote Progress '41	894	4.8	18557
Tarbell Farms Peerless Margo '42	1013	5.4	18501
Fanning Fields' Kamile '47	881	4.8	18245
New Hope Gardenius's Laughter '39	844	4.6	18181
Wey Acres Lilian's Lustre '47	914	5.0	17998
Horse Shoe F. Valintine '46	728	4.0	17883
Princess Mab of Sunny Lea '46	856	4.8	17734
Bertha Spring's Royal '40	669	3.8	17521
Great Elm C. Genevieve '52	770	4.4	17420
Welcome In Royal Hollara '51	889	5.2	17008
Average based on last 5 yrs. prod.			
SENIOR 2			
Ideal's Standbest Dot '52	901	5.0	17737
Llan Fair Footprint's Etta '50	810	4.6	17390
Donna Fleurette of Northshire '36	675	4.0	16836
Ideal's Beacon's Wilma '52	804	4.8	16645
Flying Horse Master's Belle '48	712	4.2	16616
Hominy Hill Rose '48	841	5.0	16521
Hominy Hill Paulette '48	810	4.9	16387
Coldspring's B.R. Bella '49	764	4.6	16382
Lockshore Sylvia '36	689	4.2	16230
Beechford's Honoria Lady '32	747	4.6	16092
Average based on last 5 yrs. prod.			
JUNIOR 2			
Dunwalke Desirer '52	867	4.7	18194
Hominy Hill Betty '48	924	5.1	18094
Lockshore Golden Locks '35	707	3.9	18034
Ideal's Jubilee's Wilma '50	860	4.9	17500
Caumsett Harbor Becky '50	738	4.3	16840
Hominy Hill Alice '45	817	4.8	16707
Ridglydale's Punta '42	708	4.2	16696
Cathedral Jane Rilma '38	847	5.0	16681
Argilla Royal Twilight '49	795	4.7	16663
Antietam Cathaline '49	624	3.7	16566
Average based on last 5 yrs. prod.			
All Ages Ave. based on last 5 yrs. prod.			

Based on Fat Production

MATURE	Lbs. Milk	% B. F.	Lbs. B. F.
Ideal's Peter's May Jewel 7 yrs. '51	23364	5.1	1210
Spot's Whittie 8 yrs. '51	21832	5.5	1206
Spot's Whittie 9 yrs. '52	20343	5.7	1163
Flying Horse Royal Rose 5 yrs. '47	22558	5.1	1154
C. F.'s Mint Julip 6 yrs. '44	20881	5.2	1090
Wonder of Woodside 5 yrs. '43	20823	5.2	1083
Superb's Faithful 6 yrs. '40	19678	5.5	1077
Willowmere Pearl 8 yrs. '49	22546	4.7	1071
Idylbrook Mistress Squaw 5 yrs. '51	18602	5.7	1071
Ideal's Supreme's Netoria 6 yrs. '52	21631	4.9	1061
13017 4.8 632			
SENIOR 4			
Ideal's L. D.'s Ella Mae '51	23744	4.7	1137
Alfalfa Farm Primrose '42	17564	6.2	1083
Ideal's Beacon's Nina '51	18564	5.7	1063
Alfalfa Farm Lute '40	17378	6.1	1058
Delwake Jenny '52	20587	5.1	1053
Cathedral Dorothy's Lass '38	18814	5.6	1043
Adohr Luhas' Calico '44	18222	5.6	1027
Alfalfa Farm Heloise '42	15951	6.3	1006
Caumsett Ocean Glory '47	20307	4.8	985
Meadow Lodge Honeydew '47	19405	5.0	983
12433 4.9 613			
JUNIOR 4			
Langwater Petite '49	16991	6.0	1027
Bournedale Princess Coronet '41	18859	5.4	1019
Welcome In Royal Hollara '52	20317	4.9	1014
Beechford's Glow '40	17812	5.6	987
Rycklaver D. Lucy '51	16772	5.8	977
Landhome Butterfat Alice '45	17726	5.5	965
Foremost Lida '40	17674	5.5	962
Heweshurst Princess Mertie '45	17402	5.5	955
D. B. Daisy '36	19805	4.8	949
Adohr Eldor Pauline '48	18561	5.0	945
12011 4.9 593			
SENIOR 3			
Ideal's L.D.'s Cloe '52	18983	5.3	1019
Coldspring's B. R. Iris '52	19488	5.2	1019
Foremost Royal's Rose '48	17685	5.6	994
Ideal's L.D.'s Ella Mae '50	19399	4.9	967
Ideal's Beacon's Josie Alfa '51	19740	4.8	956
Welcome Lane's Mary '47	18379	5.1	954
Riegeldale Ben's Arietta '49	17558	5.4	949
Fairlawn Actor's Indigo '49	19426	4.8	946
Beaverbrook Madonna '42	18817	5.0	943
Ideal's Wistar's Susie '52	16796	5.5	932
11467 5.0 574			
JUNIOR 3			
Tarbell Farms Peerless Margo '42	18501	5.5	1013
Alfalfa Farm Flute '39	16206	5.9	962
Marigot of Starr Farm '44	15284	6.0	921
Wey Acres Lilian's Lustre '47	17998	5.0	914
Riegeldale Majesty's Buttercup '43	15272	5.9	907
Charlescote Progress '41	18557	4.8	894
Welcome In Royal Hollara '51	17008	5.2	889
Fanning Fields' Kamile '47	18245	4.8	881
Sterlingold Valorie '48	15828	5.5	881
Ideal's Beacon's Nina '50	15176	5.8	880
10804 5.0 544			
SENIOR 2			
Green Meadow Melba '36	15342	6.3	963
Ideal's Standbest Dot '52	17737	5.0	901
Franchester Perky Jane '51	15370	5.6	872
Bournedale Dandy Girl '40	14094	6.1	853
Hominy Hill Rose '48	16521	5.0	841
Douglaston King's Charlotte '38	15228	5.4	828
Shoal Falls Compliment's Reba '50	14387	5.7	828
Hominy Hill Veree '49	14848	5.5	823
Ideal's Wistar's Susie '51	14310	5.6	811
Hominy Hill Paulette '48	16387	4.9	810
10514 5.0 526			
JUNIOR 2			
Hominy Hill Betty '48	18094	5.1	924
Flying Horse Master's Harp '44	15687	5.9	917
Ideal's Standbest Fantine '52	16488	5.4	894
Dunwalke Desirer '52	18194	4.7	867
Ideal's G. S.' Netoria '51	15656	5.5	864
Ideal's Jubilee's Wilma '50	17500	4.9	860
Flying Horse Royal Rose '43	15059	5.7	853
Eastleigh Mary '38	14360	5.9	852
Hominy Hill Pollyanna '47	15201	5.6	851
Cathedral Jane Rilma '38	16681	5.1	847
10176 4.9 507			
11380 4.9 563			

The above averages are as they appeared February 1, 1953
(The date after each cow's name denotes the year in which record became official.)

TEN LEADING COWS at VARIOUS AGES

305C - 2X Division

Based on Milk Production

MATURE	Lbs. B. F.	% B. F.	Lbs. Milk
Elm's Barbara Rose 6 yrs. '48	869	4.8	17844
Sunshine's Maxim Dell 7 yrs. '52	728	4.1	17719
Western Glow Butterfat Miss 12 yrs. '52	921	5.2	17585
Elm's Barbara Rose 7 yrs. '49	842	4.8	17549
Fairlawn Actor's Indigo 7 yrs. '52	825	4.7	17362
Silverwood Diana 12 yrs. '31	717	4.1	17100
Western Glow Butterfat Miss 6 yrs. '47	796	4.8	16492
Cedarcroft Jessie 6 yrs. '51	829	5.1	16197
Madaline of Orchardhurst 9 yrs. '41	765	4.7	16182
Park's Lily Ella of Bonnie Brae 7 yrs. '30	646	4.0	16056
Average based on last 5 yrs. prod.	9097	4.8	438
SENIOR 4			
Lockshore Golden Locks '37	682	3.9	17096
Nyala's Independent Spitfire '49	668	4.4	14899
Rex's Cola of Mt. Ararat '50	591	3.9	14888
Linwald Butterfat Arkansas '50	605	4.1	14769
Chuckanut Elegance '39	797	5.4	14710
Lockshore Merry Maid '40	678	4.7	14228
Stronghold Dorcas '48	564	4.0	14102
Primrose Lea of Burger's Place '47	802	5.7	14059
Matapa El Toro's Sharon '50	598	4.3	13802
Grassland Modella '43	565	4.1	13774
Average based on last 5 yrs. prod.	8748	4.8	428
JUNIOR 4			
Maggie's Snowdrop '35	788	4.6	16967
Dunwalke Governess's Daughter '47	734	4.6	15789
Maxvale's General's Corlee '50	842	5.4	15429
Birchfield Monoque '52	672	4.4	15054
Matapa Lou-Boy's Sandy '48	796	5.3	14784
Dorella Elect's Cleo '49	719	4.8	14742
Grassland Zenoria '30	608	4.1	14725
Mariondale Emmaline '40	729	5.0	14555
Meadow-Gold Rosabell '44	733	5.1	14372
Coldspring's Clara Louise '34	698	4.8	14348
Average based on last 5 yrs. prod.	8466	4.9	417
SENIOR 3			
Quanqual Buttercup '35	731	4.4	16314
Western Glow Noble May '43	734	4.8	15045
Biscoe Heartsease Betty '44	752	5.0	14965
Grassland Valstar '43	643	4.3	14685
Rock Creek Madwatch '42	749	5.2	14262
Chukluck Lady Lovely '49	661	4.7	13974
Nyala's Independent Spitfire '48	652	4.7	13834
Fancier's Della of Mt. Ararat '49	582	4.2	13725
Sheppard Farm's Nerine '51	645	4.7	13659
Western Glow Royal Duty '51	641	4.7	13513
Average based on last 5 yrs. prod.	8185	4.9	404
JUNIOR 3			
Dunwalke Buttercup's Governess '42	660	4.3	15366
Rock Creek Parisian '43	759	5.0	15151
Modeel S. Rose '47	661	4.4	14913
Maggie's Snowdrop '34	668	4.6	14431
Wheeler Farm's May '42	628	4.4	14073
Cla-ore Phil's Lisa '51	671	4.7	14030
Gladiola's Aneta '49	784	5.5	14014
Whispering Cedar Judy '50	605	4.3	13844
Corwin Hill Daisy '28	632	4.6	13691
Friendship K. Belle '32	638	4.7	13576
Average based on last 5 yrs. prod.	7932	4.9	392
SENIOR 2			
Quanqual Buttercup '34	633	4.3	14601
Carol of Silver Maples '31	591	4.4	13423
Farmhill R. Jeannine '40	580	4.3	13208
Western Glow Jean's Gloria '43	700	5.3	13115
Wernida Adonna '51	526	4.0	12871
Elmcrest Prophet's Pauline '51	660	5.1	12870
Western Glow Mayflower '36	650	5.0	12794
Malloy Constant's Dolly '46	550	4.3	12682
Valor's Sally of Oldacrès '39	560	4.4	12498
Eagle Valley Appollo's Rose '51	525	4.2	12447
Average based on last 5 yrs. prod.	7479	4.9	368
JUNIOR 2			
Sunny View King's Remembrance '50	726	4.9	14802
Two Brooks Verbena '50	557	4.1	13369
Lad's Violet of Prestdale '47	590	4.4	13224
Rock Creek Donna '47	612	4.6	13053
B. H. H. Valor's Wanda '51	620	4.7	13005
Matapa Consul's Senorita '51	743	5.7	12957
Rock Creek June Rose '45	591	4.5	12915
Prairie Bloom Boots '41	609	4.7	12851
Matapa El Toro's Sharon '48	556	4.3	12674
Dunwalke Governess's Daughter '44	558	4.4	12632
Average based on last 5 yrs. prod.	7232	4.9	355
All Ages Ave. based on last 5 yrs. prod.	8052	4.8	394

Based on Fat Production

MATURE	Lbs. Milk	% B. F.	Lbs. B. F.
Western Glow Butterfat Miss 12 yrs. '52	17585	5.2	921
Elm's Barbara Rose 6 yrs. '48	17844	4.8	869
Imp. Hilltop Butterfat's Clara 7 yrs. '32	15963	5.4	860
Elm's Barbara Rose 7 yrs. '49	17549	4.8	842
Cedarcroft Jessie 6 yrs. '51	16197	5.1	829
Fairlawn Actor's Indigo 7 yrs. '52	17362	4.7	825
Yellow Creek King's Bea 5 yrs. '51	14075	5.7	812
Margo of Mt. Pleasant View 7 yrs. '48	15792	5.1	807
Quincy Bright Aneta 6 yrs. '47	15766	5.1	804
Western Glow Butterfat Miss 11 yrs. '51	15760	5.1	804
9097	4.8	438	
SENIOR 4			
Primrose Lea of Burger's Place '47	14059	5.7	802
Chuckanut Elegance '39	14710	5.4	797
Fer-Manor Martha '52	12700	6.0	763
Hilltop Governor's May Rose '38	12472	5.9	736
Greyholme's Choice Christine '34	13513	5.4	729
Sleepy Hollow Noble's Patty '51	13025	5.5	721
Johnson's Betty's Patsy '44	11284	6.3	713
King Hill Rexqueen '43	13178	5.4	710
Bear Canyon's Ruby '33	12074	5.9	710
Western Glow Royal Duchess '52	13146	5.3	705
8748	4.8	428	
JUNIOR 4			
Maxvale's General's Corlee '50	15429	5.4	842
Matapa Lou-Boy's Sandy '48	14784	5.3	796
Maggie's Snowdrop '35	16967	4.7	788
Rock Creek Fanciful '42	14312	5.5	783
Hi-Hopes Winner's Lustre '52	13460	5.6	761
Alfalfa Farm Flute '40	12499	6.1	756
Gardenville Supreme's Chime '50	13309	5.6	751
Dorella Royal's Synthia '51	12978	5.7	748
Dunwalke Governess's Daughter '47	15789	4.6	734
Meadow-Gold Rosabell '44	14372	5.1	733
8466	4.9	417	
SENIOR 3			
Yellow Creek King's Bea '50	13403	5.6	755
Biscoe Heartsease Betty '44	14965	5.0	752
Johnson's Betty's Patsy '43	11604	6.5	751
Rock Creek Madwatch '42	14262	5.3	749
Western Glow Noble May '43	15045	4.9	734
Quanqual Buttercup '35	16314	4.5	731
Flying Horse Select Primrose '43	11479	6.2	712
Cla-ore Phil's Beatrice '52	12150	5.8	705
Dicta's Ideal Beauty '46	12636	5.4	682
Val-lea Triumph Sparky '51	12538	5.3	671
8185	4.9	404	
JUNIOR 3			
Gladiola's Aneta '49	14014	5.5	784
Rock Creek Parisian '43	15151	5.0	759
Honey's Honora of C. D. '52	13245	5.6	747
Rock Creek Fanciful '41	13295	5.5	724
Convent's A. Fantasy '36	12795	5.6	721
Lady's Pet of Betts Homestead '42	13327	5.4	720
Maxvale's General's Corlee '49	12980	5.5	717
Hope's Reddy of Clallam County '35	13542	5.2	710
Foster Farm Princess Minuet '50	12473	5.4	682
Matapa Lou-Boy's Sandy '47	12313	5.5	681
7932	4.9	392	
SENIOR 2			
Western Glow Jean's Gloria '43	13115	5.3	700
Cedarcroft Master's Jeanette '52	11656	5.9	690
Monterey Caroline '47	11538	5.9	685
Elmcrest Prophet's Pauline '51	12870	5.1	660
Western Glow Mayflower '36	12794	5.1	650
Western Glow Merry Lee '52	11256	5.7	642
Cedarcroft Bonita '49	10551	6.0	638
Quanqual Buttercup '34	14601	4.3	633
Autocrat's Masher Maid '33	11427	5.5	625
Hilltop Butterfat Maid '32	11848	5.2	614
7479	4.9	368	
JUNIOR 2			
Matapa Consul's Senorita '51	12957	5.7	743
Sunny View King's Remembrance '50	14802	4.9	726
Spencer's Landing Drucilla '48	10435	6.2	652
Skyline Crusader's Wanda '46	11741	5.5	646
Lady's Pet of Betts Homestead '41	12618	5.1	645
Matapa Honey's Adabelle '51	11743	5.4	636
Jaebardale Princess Sandra '50	11219	5.6	635
Western Glow Bea O'War '51	10181	6.1	628
Harmony Hollow Jacqueline '44	12104	5.2	625
Chuckanut Phyllis '38	12050	5.2	624
7232	4.9	355	
8052	4.8	394	

The above averages are as they appeared February 1, 1953
(The date after each cow's name denotes the year in which record became official.)

TEN LEADING COWS at VARIOUS AGES

305C - 3X Division

Based on Milk Production

MATURE	Lbs. B. F.	% B. F.	Lbs. Milk
Guernsey Good Will 6 yrs. '47	861	4.3	19634
Ivy Oak Belle's Jingle 8 yrs. '51	1045	5.4	19239
Willowmere Pearl 7 yrs. '48	854	4.4	19219
Rycklaver Estelle 7 yrs. '52	864	4.5	19043
Brandywine Manor Verna 9 yrs. '49	796	4.2	18835
Matapa El Toro's Valerie 5 yrs. '47	870	4.7	18149
Ideal's Peter's Betty May 5 yrs. '49	747	4.1	17833
Goodleigh Royal Grenda 9 yrs. '50	753	4.2	17813
Foremost Quantity 7 yrs. '48	803	4.5	17776
Brittany Hills Royal Buttercup 8 yrs. '52	704	3.9	17736
Average based on last 5 yrs. prod.	10927	4.7	522
SENIOR 4			
Ideal's Supreme's Netoria '50	817	4.6	17571
Queen's Wilheminia '47	765	4.3	17475
Mulhocaway Butterfat Rosetta '50	807	4.9	16319
Ideal's L. D.'s Pearlette '49	762	4.7	16121
Ideal's Beacon's Daughter '51	758	4.7	15919
Bonnie Blue of Green Acres '47	804	5.0	15898
Saddle River Actor's Eve '50	782	5.0	15585
Wey Acres Grandee's Kara '49	698	4.5	15466
St. Albans Actor's C Hale Spot '48	759	4.9	15460
Gardenville King's Ellen '50	819	5.3	15436
Average based on last 5 yrs. prod.	10430	4.8	507
JUNIOR 4			
Rycklaver Estelle '49	907	4.9	18213
Santa Ynez Valor's Beth '49	725	4.2	16999
Wey Acres Templar's Lil '50	757	4.5	16536
Henslee Farm Renown's Beauty '51	713	4.5	15845
Woodacres Steadfast Vivian '48	756	4.7	15792
Ideal's Peter's Miriam '48	774	5.0	15253
Nora's Proson's Princess '47	687	4.5	15246
Ideal's Traveller's Orpha '52	670	4.4	15218
Yellow Creek Supreme's Jewel '50	748	5.1	14635
Goodleigh Consort Manet '48	697	4.7	14631
Average based on last 5 yrs. prod.	10135	4.8	496
SENIOR 3			
McDonald Farms Nestafette '52	788	4.9	15904
Flying Horse General's Holly '52	836	5.2	15874
Old Acres R. Jeanette '53	751	4.7	15745
Walnut Crest Patriot's Peggy '47	667	4.4	15107
Burch D. Day Hilda '49	699	4.6	15101
Argilla Fair Patrica '49	610	4.0	15047
Biscoe Clarabelle Lenfestey '50	727	4.8	14943
Tarbell Radiant Lucia '49	696	4.7	14771
Convent's K. Timely '47	731	4.9	14720
Llan Fair Footprint's Etta '51	682	4.6	14626
Average based on last 5 yrs. prod.	9742	4.9	479
JUNIOR 3			
Wey Acres Templar's Lil '49	791	4.8	16405
Shining Star Storrs '51	757	4.8	15601
Goodleigh Consort Sunola '48	662	4.4	14774
Ideal's Noranda's Betty '47	657	4.4	14759
Sunny Acres Surrogate's Susan '51	747	5.0	14690
Pleasant View Maxim Darlene '53	610	4.2	14305
Ideal's Peter's Miriam '47	706	4.9	14231
Cowham Farm's Emolea '49	735	5.2	14076
Lower Round Top Amanda '51	587	4.1	14016
Convent's P. Meadow '47	753	5.3	13967
Average based on last 5 yrs. prod.	9411	4.8	460
SENIOR 2			
Hominy Hill Princess Rose '48	729	4.4	16485
Nyala's Independent Spitfire '47	695	4.3	15853
Ben Tulloch Royal Blossom '51	717	4.5	15685
Caumsett Ocean Virginia '48	658	4.5	14498
Celebrity of Penn Villa '51	632	4.4	14093
Stonybrook Hollistar's Wonder '49	562	4.0	13734
Burch's Butterfat Ellen '50	688	5.0	13528
St. Albans A Grand A V Roxie '52	659	4.8	13506
Pleasant View Ace's Evelyn '52	630	4.7	13377
Liseter Flame's Milkmaid '52	587	4.5	12976
Average based on last 5 yrs. prod.	8873	4.8	432
JUNIOR 2			
Maple Lane Princess Theresa '51	673	4.5	14665
Wey Acres Templar's Lil '48	665	4.5	14654
Green Acres Flicka '46	675	4.7	14316
Cliff Dell's Bonny Bess '52	672	4.7	14269
Dusty's Josy of Monterey '51	642	4.7	13594
Sterling Victory '52	725	5.3	13566
Master's Dilley '51	653	4.9	13315
Lincoln Princess '48	554	4.1	13263
Coker Maxim's Ada '51	675	5.1	13151
Adohr Lubas' Juanita '50	630	4.8	12984
Average based on last 5 yrs. prod.	8615	4.8	420
All Ages Ave. based on last 5 yrs. prod.	9694	4.8	471

Based on Fat Production

MATURE	Lbs. Milk	% B. F.	Lbs. B. F.
Ivy Oak Belle's Jingle 8 yrs. '51	19239	5.4	1045
Hill Girt Chevalier's Violet 6 yrs. '51	17597	5.7	1013
Clarheart's Dainty 8 yrs. '51	16936	5.4	929
Sister Sue of Green Acres 5 yrs. '48	16077	5.6	900
Matapa El Toro's Valerie 5 yrs. '47	18149	4.7	870
Rycklaver Estelle 7 yrs. '52	19043	4.5	864
Ideal's Jewel's Loetta 7 yrs. '49	17429	4.9	862
Guernsey Good Will 6 yrs. '47	19634	4.3	861
Willowmere Pearl 7 yrs. '48	19219	4.4	854
Meadow Lodge Honeydew 6 yrs. '48	16849	5.0	853
Average based on last 5 yrs. prod.	10927	4.7	522
SENIOR 4			
Foremost Royal's Rose '49	15265	5.5	839
Gardenville King's Ellen '50	15436	5.3	819
Ideal's Supreme's Netoria '50	17571	4.6	817
Mulhocaway Butterfat Rosetta '50	16319	4.9	807
Bonnie Blue of Green Acres '47	15898	5.0	804
Convent's Berry '50	14442	5.4	790
Pharos King's Donett '50	13600	5.7	784
Saddle River Actor's Eve '50	15585	5.0	782
Pebble Hill Coronet's Heloise '51	15419	4.9	769
Queen's Wilheminia '47	17475	4.3	765
Average based on last 5 yrs. prod.	10430	4.8	507
JUNIOR 4			
Rycklaver Estelle '49	18213	4.9	907
Adohr Clipper's Jannette '52	13264	6.0	804
Ideal's Peter's Miriam '48	15253	5.0	774
Cowham Farm's Emolea '50	14615	5.2	769
Wey Acres Templar's Lil '50	16536	4.5	757
Woodacres Steadfast Vivian '48	15792	4.7	756
Dononia of Monterey '49	14098	5.3	749
Yellow Creek Supreme's Jewel '50	14635	5.1	748
Don's Fairy '51	13867	5.3	740
Peerless Topsy Dora '51	13693	5.2	725
Average based on last 5 yrs. prod.	10135	4.8	496
SENIOR 3			
Flying Horse General's Holly '52	15874	5.2	836
McDonald Farms Nestafette '52	15904	4.9	788
Tarbell Peerless Lenda '48	13537	5.6	762
Old Acres R. Jeanette '53	15745	4.7	751
Nyala Madonna's Buttercup '51	13878	5.3	746
Coronation Majestic's Portia '51	13961	5.3	742
Royal Sarah Ann '47	13980	5.2	735
Saddle River Actor's Eve '49	14322	5.1	734
Convent's K. Timely '47	14720	4.9	731
Adohr Lubas Lucinda '51	13298	5.4	729
Average based on last 5 yrs. prod.	9742	4.9	479
JUNIOR 3			
Wey Acres Templar's Lil '49	16405	4.8	791
Shining Star Storrs '51	15601	4.8	757
Convent's P. Meadow '47	13967	5.3	753
Sunny Acres Surrogate's Susan '51	14690	5.0	747
Cowham Farm's Emolea '49	14076	5.2	735
Ideal's Peter's Miriam '47	14231	4.9	706
Dorella Elect's Cleo '48	13889	4.9	691
Haddon's Ram May '52	12982	5.2	680
Lancresse Minale '52	13478	4.9	673
St. Albans A V Boy's Nell '52	12013	5.5	670
Average based on last 5 yrs. prod.	9411	4.8	460
SENIOR 2			
Hominy Hill Princess Rose '48	16485	4.4	729
Ben Tulloch Royal Blossom '51	15685	4.5	717
Nyala's Independent Spitfire '47	15853	4.3	695
Burch's Butterfat Ellen '50	13528	5.0	688
St. Albans A Grand A V Roxie '52	13506	4.8	659
Caumsett Ocean Virginia '48	14498	4.5	658
Ideal's Wistar's S. Susie '51	12196	5.3	652
Tarzan's Molly Girl '50	12317	5.2	650
Forges F. H. Springtime '47	12853	4.9	633
Sterling Dixie '50	11186	5.6	633
Average based on last 5 yrs. prod.	8873	4.8	432
JUNIOR 2			
Sterling Victory '52	13566	5.3	725
Coker Maxim's Ada '51	13151	5.1	675
Green Acres' Flicka '46	14316	4.7	675
Maple Lane Princess Theresa '51	14665	4.5	673
Gwendale Vallie Patience '52	10949	6.1	672
Cliff Dell's Bonny Bess '52	14269	4.7	672
Wey Acres Templar's Lil '48	14654	4.5	665
Hominy Hill Violin '52	12230	5.4	664
Master's Dilley '51	13315	4.9	653
Mulhocaway Queen Fawnette '52	12105	5.3	648
Average based on last 5 yrs. prod.	8615	4.8	420
All Ages Ave. based on last 5 yrs. prod.	9694	4.8	471

The above averages are as they appeared February 1, 1953

(The date after each cow's name denotes the year in which record became official.)

TEN LEADING COWS at VARIOUS AGES

Herd Improvement Registry - 365-2X Division

Based on Milk Production

MATURE	Lbs. B.F.	% B.F.	Lbs. Milk
Moreau Farms Sunshine 7 yrs. '51	841	4.3	19208
Woodhaven Julia 6 yrs. '48	880	4.6	18956
Mary of Smilin' Acres 9 yrs. '52	803	4.2	18801
Red Rose Queen Mab 5 yrs. '41	1026	5.4	18767
Glensmere's Lily 14 yrs. '52	788	4.2	18759
La Whitecap's Agnes 5 yrs. '49	948	5.0	18746
Glendale's Patricia Mae 6 yrs. '51	804	4.3	18685
Conqueror's Fairgirl of Kate 6 yrs. '48	840	4.5	18452
Old Timber's Heidi 5 yrs. '50	875	4.8	18240
Happyholme Sol's Honeydew 8 yrs. '48	642	3.5	17968
SENIOR 4			
Furlough's Judy '52	804	4.4	17954
Bess of Strahm's Farm '52	864	4.9	17376
Barnes Chief's Sally '51	845	5.1	16412
Moreau Farms Sunshine '49	701	4.3	16316
Willow Brook Monarch's Envy '50	800	4.9	16039
Nannie of Sportsman's Hall '50	719	4.5	15939
Zenda Topsy's Eileen '49	704	4.4	15840
Rosie of M'Land '51	842	5.3	15824
Boehle's Prince's Fanny '52	919	5.8	15765
Meadow Lane Katie '52	854	5.4	15669
JUNIOR 4			
Belle of Fern Lane '52	824	4.5	17955
Delight of Dellahome '49	806	4.8	16692
Feura Noble Queen '50	820	5.0	16326
Levelland Farm's Melba '50	754	4.6	16093
Milly of Pomona '41	707	4.4	16033
Gardenville Golden Bell '48	709	4.5	15756
Whispering Cedar Rose '52	837	5.3	15529
Auer Master's Rosebloom '51	678	4.4	15381
Auer Model's Richness '50	685	4.4	15356
Fairview Kelly's Wenda '51	768	5.0	15322
SENIOR 3			
Furlough's Judy '51	799	4.5	17502
Twin Meadows Beaulah '51	786	4.7	16654
Umphrey's Butter Cup '52	897	5.4	16391
Wells Hill June '51	804	4.9	16352
Valleyside Bell's Chella '49	744	4.6	15957
Belle Vernon Queen Anne '42	664	4.1	15865
Twin Birch Pal's Clarice '51	782	5.1	15269
Sunny Lea Carol '50	671	4.5	14841
Fairview Kelly's Eileen '50	706	4.7	14788
Prince's Actress' Ann '50	850	5.8	14618
JUNIOR 3			
Kellog Maxim Elsie Rose '49	714	4.4	16134
Langmeadow Minnie '52	829	5.2	15807
Holly of Smilin' Acres '53	786	5.2	15122
Fir Ridge Bonni Sweetness '49	761	5.0	14980
Amber Glow of Marshland '50	671	4.5	14874
Royal Acres Myra '53	751	5.1	14708
Wood Ford Dottie Governess '51	773	5.2	14631
Sally Ann of Royalton '42	606	4.1	14582
Mt. Fair Judge's Pride '51	659	4.5	14510
Lenabell of Burger's Place '46	647	4.5	14308
SENIOR 2			
Auer Master's Rosebloom '50	805	4.6	17303
Mt. Fair Mistress Nobella '51	687	4.3	15658
Meadow Brook Mary Elizabeth '47	757	4.9	15261
Langhurst Lady Ellen '52	646	4.3	15007
Gwyn Careg King's Elfrida '50	674	4.5	14758
Delphi Dell Emma '49	548	3.7	14461
Grassland Ledelia '44	594	4.1	14210
Maurana Herod's Alicia '53	612	4.3	14073
Greenlee Farms Butterfly '47	690	5.0	13802
King George's June Rose '51	648	4.7	13743
JUNIOR 2			
Levelland Farm's Valencia '50	744	4.2	17629
Alexander's Fred's Delight '50	814	5.1	15714
Langhurst Dairymaid '49	594	4.1	14364
Eikco Tillie '46	861	6.0	14288
Wells Hill Sally '51	709	4.9	14271
Brookwood Ivan's Rosabelle '48	631	4.4	14237
Twin Meadows Beaulah '49	673	4.7	14209
Levelland Farm's Dauntless '51	631	4.5	13936
Redland Jeanie '49	616	4.4	13901
Levelland Farm's Wilma '50	613	4.4	13895

Based on Fat Production

MATURE	Lbs. Milk	% B.F.	Lbs. B.F.
Red Rose Queen Mab 5 yrs. '41	18767	5.4	1026
Golden Presto's Melody 7 yrs. '52	15612	6.1	962
La Whitecap's Agnes 5 yrs. '49	18746	5.0	948
Red Rose Queen Mab 6 yrs. '42	16923	5.6	948
Springdale Faithful 10 yrs. '51	16616	5.6	944
Eyeone of Hickory Hollow 11 yrs. '51	17659	5.2	931
Jacob's Loretta Lee 8 yrs. '47	17116	5.3	918
Jacob's Sally 6 yrs. '48	16124	5.5	891
Cannie of Tersana Farm 2d 6 yrs. '46	15798	5.6	885
Woodhaven Julia 6 yrs. '48	18956	4.6	880
SENIOR 4			
Boehle's Prince's Fanny '52	15765	5.8	919
Bess of Strahm's Farm '52	17376	4.9	864
King's Royal Irene '51	15269	5.6	857
Meadow Lane Katie '52	15669	5.4	854
Barnes Chief's Sally '51	16412	5.1	845
Hamby Farms Bom Augusta '51	14281	5.9	844
Rosie of M'Land '51	15824	5.3	842
Fir Ridge Bonni Sweetness '50	15250	5.4	834
Lustrous Cora '51	15040	5.5	832
Boehle's Queen's Patience '52	13364	6.0	806
JUNIOR 4			
Whispering Cedar Rose '52	15529	5.3	837
Molly's Ann of Stever Farms '52	13917	6.0	837
Langmeadow Magnet '52	14237	5.8	829
Belle of Fern Lane '52	17955	4.5	824
Eckman's Francine '51	13694	6.0	822
Feura Noble Queen '50	16326	5.0	820
Secret's Caress '50	14405	5.6	820
Auer Model's Kitten '49	14453	5.6	812
Delight of Dellahome '49	16692	4.8	806
Greenfield Watchful Salome '51	12387	6.3	785
SENIOR 3			
Umphrey's Butter Cup '52	16391	5.4	897
Prince's Actress' Ann '50	14618	5.8	850
Wells Hill June '51	16352	4.9	804
Califia King's Delia '51	13870	5.7	803
Furlough's Judy '51	17502	4.5	799
Twin Meadows Beaulah '51	16654	4.7	786
Twin Birch Pal's Clarice '51	15269	5.1	782
Lowland Lillie '51	11843	6.5	775
Eikco Coronet '44	12482	6.1	765
Stately Roberta '50	14059	5.4	764
JUNIOR 3			
Langmeadow Minnie '51	15807	5.2	829
Holly of Smilin' Acres '53	15122	5.2	786
Wood Ford Dottie Governess '51	14631	5.2	773
Beau Janoca '51	14122	5.4	765
Eikco Pearl '47	13678	5.5	763
Fir Ridge Bonni Sweetness '49	14980	5.0	761
Penelope's Lady Lila '52	12239	6.1	756
Fawn Isle Patricia '51	13287	5.6	753
Penelope's Rosetta '52	13836	5.4	751
Royal Acres Myra '53	14708	5.1	751
SENIOR 2			
Auer Master's Rosebloom '50	17303	4.6	805
Meadow Brook Mary Elizabeth '47	15261	4.9	757
Sunny Lea Dairymaid '50	11359	6.1	700
Twin Birch Pal's Clarice '50	13385	5.1	691
Greenlee Farms Butterfly '47	13802	5.0	690
Mt. Fair Mistress Nobella '51	15658	4.3	687
Woodfield's Fanciful '43	12852	5.2	676
Dorella Guardsman's Damsel '51	13283	5.0	675
Gwyn Careg King's Elfrida '50	14758	4.5	674
Gippy Peerless Kate '51	12178	5.4	663
JUNIOR 2			
Eikco Tillie '46	14288	6.0	861
Alexander's Fred's Delight '50	15714	5.1	814
Levelland Farm's Valencia '50	17629	4.2	744
Kerndale M M Beauty '52	13618	5.3	732
Eikco Toiler '47	13198	5.4	719
Broadmoor Chero Ruth '52	11284	6.3	718
Cedarcroft Florie '46	12115	5.8	712
Wells Hill Sally '51	14271	4.9	709
Argilla Bright Star '51	12317	5.7	703
Circle Drive L. P. Deressa '52	12360	5.5	687

The above averages are as they appeared February 1, 1953

(The date after each cow's name denotes the year in which record became official.)

TEN LEADING COWS at VARIOUS AGES

Herd Improvement Registry - 365-3X Division

Based on Milk Production

	Lbs. B. F.	% B. F.	Lbs. Milk
MATURE			
Fairacres Elaine Prince 7 yrs. '46	789	3.6	21756
Frankland Giralda 6 yrs. '43	807	3.8	20951
Flume Farm Lady Smith 6 yrs. '52	1064	5.1	20581
Viola of Dellahome 6 yrs. '50	843	4.2	20012
Marietta of Green Acres 8 yrs. '50	985	4.9	19975
Anne's Lady of Fairhaven 10 yrs. '37	972	4.9	19554
Glenburnie Brier Rose 5 yrs. '46	921	4.7	19453
Warrior's Dolly W 6 yrs. '52	805	4.2	18882
Golden Rose's Donna 10 yrs. '51	906	4.8	18827
Sugar Grove's Actor's Maid 8 yrs. '51	824	4.3	18793
SENIOR 4			
Kilmac Maggie '46	885	4.9	17982
Sunny Lea Carol '51	818	4.6	17474
Paulette of Meadow Lane '48	883	5.2	16954
Sagamore Holly '50	790	4.6	16926
Kilmac Royal's Leda '43	929	5.5	16664
Flora of Wycomia '48	847	5.1	16474
Wey Acres Lilian's Eva '49	603	3.7	15994
Willow Brook's Janetta '42	716	4.4	15992
Grace Louise of Graceland '42	732	4.6	15934
Golden Bull Farms Beauty '51	852	5.3	15913
JUNIOR 4			
Homeward Gretchen '49	1009	5.7	17672
Campus Maybelle '42	807	4.7	16965
Patsy Jane of Meadow Lane '49	847	5.1	16359
Fairacres Claire Trevor '47	742	4.6	16102
Kilmac Heroine '46	752	4.7	15934
Sheldegren Andrea '51	649	4.1	15660
Kilmac Monarch's Jessa '42	803	5.1	15608
Fairacres Lana-Turner '47	728	4.6	15525
Belle de Fleur '40	803	5.2	15446
Sagamore Daisy June '48	683	4.4	15361
SENIOR 3			
St. Albans Actor's C. Hale Spot '47	806	4.6	17207
Sheldegren Evadne '50	719	4.4	16166
Valley Hill's Primrose '36	795	4.9	16018
Fannie of Moorland Farm's Gem '36	765	4.8	15759
Sagamore Holly '49	702	4.4	15725
Beatrice of Lincoln Farm '38	631	4.1	15249
Fenn Hill Rosemary '51	689	4.5	15080
Julia Scott of Fairview Farm '38	642	4.2	14989
Mainstone Countess Susan '51	641	4.3	14726
Janet of Overlook Acres '38	740	5.0	14702
JUNIOR 3			
Kilmac Royal's Leda '41	904	5.6	15924
Golden Bull Farms Buela '52	773	5.0	15323
Valleyside Marietta Coreen '50	654	4.3	15143
Coldspring's Noble's Faith '52	687	4.5	15127
Rex's Blanch of Cowham Farm '45	731	4.8	15027
Anita of Cowham Farm '41	699	4.7	14863
Maywood Harriet '40	671	4.5	14705
Helen a Gordon '40	740	5.0	14674
Allerton Farms Humorous '50	687	4.6	14644
Franchester Cleo '37	610	4.1	14632
SENIOR 2			
Rycklaver Estelle '48	750	4.8	15480
Sheldegren Emily '50	731	4.7	15468
Sheldegren Andrea '49	635	4.1	15169
Eth-Mead King's Patience '41	757	5.1	14730
Broadwater Anita '34	804	5.5	14630
Fairacres Fourth of July '47	700	4.8	14472
Sheldegren Corilisa '51	769	5.3	14363
Forget-me-not of Black River '37	618	4.3	14281
Sheldegren H. Gloria '51	670	4.7	14187
Cowham Farm Emory's Lela '47	715	5.0	14082
JUNIOR 2			
Halfred Farms Hilda '36	669	4.3	15353
Golden Harvest Miss Holly '51	682	4.6	14740
Hood Farms Marietta Strongheart '51	701	4.7	14698
Circle Drive's L. P. Faith '51	764	5.2	14605
Sheldegren Ebba '51	644	4.4	14348
Sheldegren Corona '52	604	4.2	14342
Patsy Jean of Meadow Lane '47	687	4.9	13958
Circle Drive's A. C. Fashion '42	685	4.9	13922
Marshallvale Noble Lady '38	583	4.2	13889
Fannie of Moorland Farm's Gem '34	680	4.9	13868

Based on Fat Production

	Lbs. Milk	% B. F.	Lbs. B. F.
MATURE			
Flume Farm Lady Smith 6 yrs. '52	20581	5.1	1064
Kilmac Royal's Leda 7 yrs. '45	18598	5.4	1014
Idylbrook Mistress Squaw 7 yrs. '52	18257	5.5	1007
Marietta of Green Acres 8 yrs. '50	19975	4.9	985
Anne's Lady of Fairhaven 10 yrs. '37	19554	4.9	972
Sheldegren Clare 5 yrs. '51	16769	5.7	957
King's Arbutus of Wildwood 6 yrs. '43	15682	6.0	947
Sunny Valley Verona 7 yrs. '52	18039	5.2	942
Kilmac Geraldine 2d 6 yrs. '46	16705	5.8	934
Glenburnie Brier Rose 5 yrs. '46	19453	4.7	921
SENIOR 4			
Kilmac Royal's Leda '43	16664	5.5	929
Kilmac Maggie '46	17982	4.9	885
Paulette of Meadow Lane '48	16954	5.2	883
Golden Bull Farms Beauty '51	15913	5.3	852
Flora of Wycomia '48	16474	5.1	847
Sunny Lea Carol '51	17474	4.6	818
Clara Bell of Lone Pine '39	14797	5.4	809
Sagamore Holly '50	16926	4.6	790
Sunny Valley's Marilyn 2d '52	15011	5.2	782
Elmwood Irman's Sunbeam '50	14691	5.3	781
JUNIOR 4			
Homeward Gretchen '49	17672	5.7	1009
Patsy Jane of Meadow Lane '49	16359	5.1	847
Campus Maybelle '42	16965	4.7	807
Kilmac Monarch's Jessa '42	15608	5.1	803
Belle de Fleur '40	15446	5.2	803
Maywood Nora Galli '40	13592	5.8	794
Flossie of Maple Knoll '38	14777	5.2	781
May of Allora Farms '35	15039	5.1	770
Midview's Topsy '40	14146	5.3	763
Kilmac Heroine '46	15934	4.7	752
SENIOR 3			
St. Albans Actor's C. Hale Spot '47	17207	4.6	806
Valley Hill's Primrose '36	16018	4.9	795
Sunset Golden Lenorill '35	13073	5.9	772
Fannie of Moorland Farm's Gem '36	15759	4.8	765
Green Meads Lady Penelope '42	14556	5.1	750
Sheldegren Estella '52	12929	5.7	748
Foremost Masterpiece's Dora '40	14518	5.1	745
Daisyan of Tamarack Ridge '42	14574	5.1	742
Janet of Overlook Acres '38	14702	5.0	740
Sheldegren Evadne '50	16166	4.4	719
JUNIOR 3			
Kilmac Royal's Leda '41	15924	5.6	904
Sheldegren Tilda '51	13722	5.9	812
Clover Glen Tribute's Rose '50	14410	5.6	807
Langvalley Sunray '50	14551	5.3	775
Golden Bull Farms Buela '52	15323	5.0	773
Circle Drive's A. C. Fashion '43	14544	5.1	750
Dot's Felice '40	14402	5.1	744
Clover Glen Tribute's Amy '50	13825	5.3	744
Helen a Gordon '40	14674	5.0	740
Rex's Blanch of Cowham Farm '45	15027	4.8	731
SENIOR 2			
Broadwater Anita '34	14630	5.5	804
Sheldegren Norma '50	14030	5.5	771
Sheldegren Corilisa '51	14363	5.3	769
Eth-Mead King's Patience '41	14730	5.1	757
Rycklaver Estelle '48	15480	4.8	750
Sheldegren Emily '50	15468	4.7	731
Fenn Hill Joan '51	13582	5.3	730
Alfacrest's A. C. Harriet '49	12331	5.9	728
Eth-Mead F. Blossom Queen '41	11999	6.0	723
Cowham Farm Emory's Lela '47	14082	5.0	715
JUNIOR 2			
Circle Drive's L. P. Faith '51	14605	5.2	764
Kilmac Draftsman's Eve '46	13670	5.3	733
Hood Farms Marietta Strongheart '51	14698	4.7	701
Golden Bull Farms Buela '51	12727	5.4	689
Patsy Jean of Meadow Lane '47	13958	4.9	687
Circle Drive's A. C. Fashion '42	13922	4.9	685
Kilmac Monarch's Heroine '46	12674	5.3	682
Golden Harvest Miss Holly '51	14740	4.6	682
Fannie of Moorland Farm's Gem '34	13868	4.9	680
Sunny Valley Count's Surprise '52	13247	5.0	669

The above averages are as they appeared February 1, 1953

(The date after each cow's name denotes the year in which record became official.)

Repelmar Farms

IN THE LAND OF THE OZARKS....

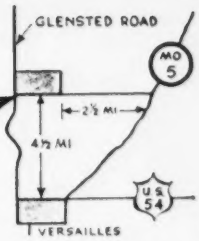

DOUGLASTON BARON FAIRFAX, A. R.

A son of Douglaston Crown Prince, A. R. (Mirth—Financier—Levity) and out of the foundation of the Charlotte family.

"Fairfax" Daughters In Our Herd Are Playing An Important Part

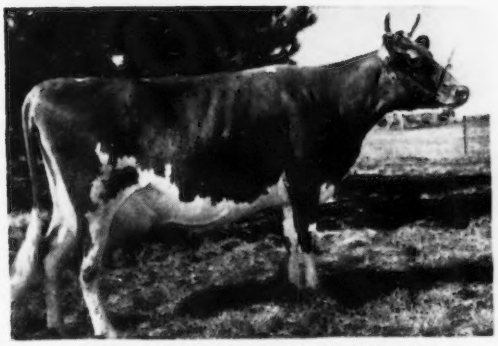

REPELMAR FAIRFAX LUCINDA

11069—530—Sr4—299 days (still on test)
9711—483—Sr3—955 T. M.
Very Good '52

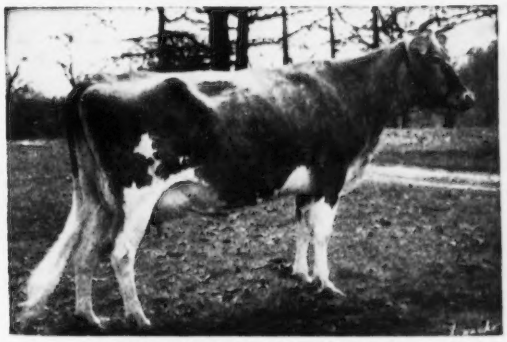

REPELMAR FAIRFAX BEA

11459—608—Jr2C—875 T. M.
10791—521—Jr4—815 T. M.
13165—676—5yrs

1st 4-year-old, Mo. State Guernsey Show, 1949. Member of 1st Produce of Dam, 1st Dairy Herd, Mo., 1949.

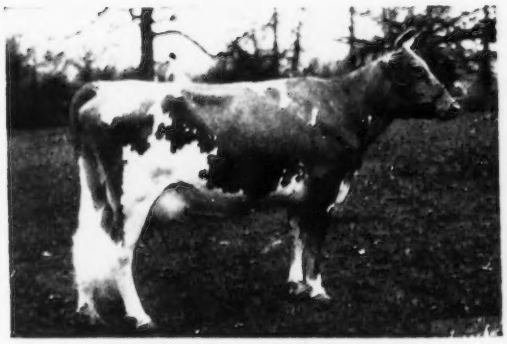

REPELMAR FAIRFAX LUCKY

11079—524—Sr2—305C—3x
State Champion record
12896—603—5yrs

Why not buy a "FAIRFAX" son out of one of our good, proved cow families for your next herd bull? Add this Mirth — Financier — Levity — Charlotte blood to your program.

"FAIRFAX" SONS FOR SALE

Herd Federal Accredited—Bang's Free

CHAS. L. VAN LANDUYT, Manager

VERSAILLES, MISSOURI

Our Herd Sire . . . Son of Our Class Leading "Katie"

RIVERBROOK TARZAN

Born September 27, 1951

His first calves arrive about June, 1953.

HIMSELF

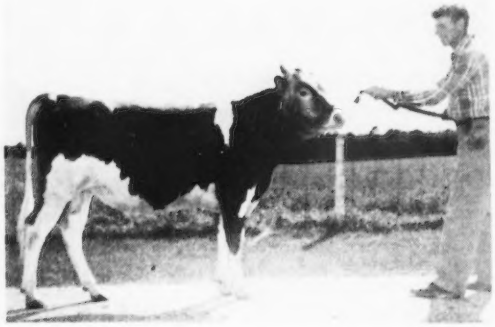

SNAPSHOT

RIVERBROOK TARZAN taken as a yearling. At the halter is Paul Kemble.

"Tarzan's" Sire: **CURTISS CANDY NOBLE CURTISS,** son of Quail Roost Noble Primrose, E '47 '48. "Tarzan" was 1st Bull Calf and member of first Get at the So. Western Michigan Show, 1952.

"Tarzan's" Dam

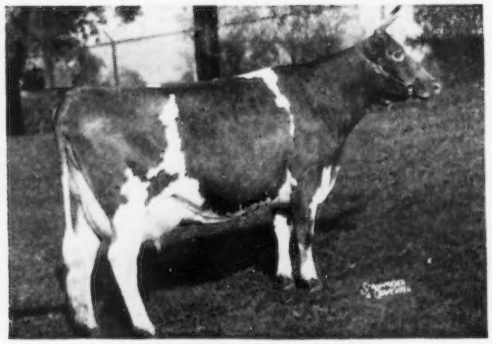

MEADOW LANE KATIE
15669—854—Sr4—HIR—2x

Class Leader 4th place in Fat production and 10th place in Milk. Very Good '51 '52.
A daughter of **Superior of Tamarack Ridge, A. R.**

We are counting heavily on our son of "Katie." Because of the size of our herd, we can use only one bull. Therefore, we will sell our "Bomber" bull.

FOR SALE . . . CAUMSETT BOMBER . . . Born June 15, 1946

"BOMBER" is a large bull, in good breeding condition. His daughters in our herd are big, open dairy heifers, with good legs, good udders, plenty of stretch, and they really milk. "BOMBER" is sired by Caumsett Pathfinder that is the sire of Caumsett Harbor Becky with 20819—966—Sr4. He is out of Caumsett Eastern Rhinestone, 12236—649—Jr2C.

"Bomber's" Maternal Sister

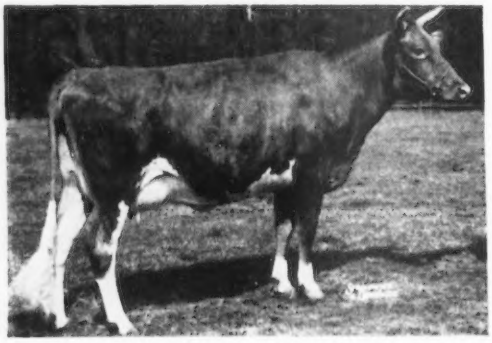

← **CAUMSETT INDIAN SUNSTONE**
14127—631—Jr3
EXCELLENT '51 '52

Sold in the Pebblebrook Dispersal for $9,500.
A show cow.

Visit our herd—see the "Bomber" daughters. We will sacrifice in price, only because our set-up necessitates only one bull and we are planning to go ahead with our "Katie" son—a bull of our own breeding.

SEND FOR PRICE AND PEDIGREE

RIVERBROOK FARM

ED. F. HEALEY
Owner

NILES, MICHIGAN

PAUL KEMBLE
Herdsman

Tarbell Guernsey Farms

FOUNDED 1816

A JUNIOR SIRE AT TARBELL

His Dam . . .

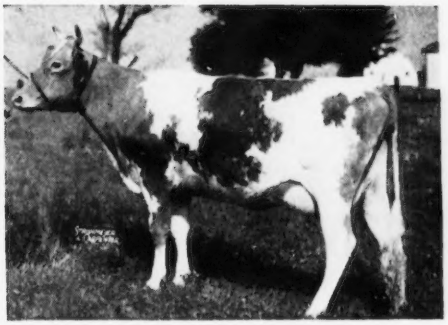

WOODACRES SUPREME PHELANOR
Classified Very Good '50
17211—836—5yrs—365C

HIS SIRE
DOUGLASTON PRINCE ROYAL
45 P. R. sons, 75 A. R. daughters
1 over 1000, 4 over 900, 8 over 800, 22 over 700.
Alfalfa Farm Primrose (E '48)
17564—1083—Sr4—365C, Class Leader 2nd place in fat production.
Woodacres Royal Charlotta (VG '47 '50—E '52)
17887—852—7yrs
Douglaston Royal's Pride
17836—987—AA

HIS DAM
WOODACRES SUPREME PHELANOR (VG '50)
11414—549—Sr2—305C—3x
17211—836—5yrs—365C
16407—823—7yrs—365C
Dam of **Woodacres Royal Supreme**
Herd sire at Woodacres.

WOODACRES ROYAL PRINCE

8 daughters on test
Brian Boru Royal Bettina
9796—472—Jr2—HIR—305C—2x
Brian Boru Royal Pola
10527—454—Sr2—HIR—365—2x (pending)
Brian Boru Royal Diva
6182—240—Sr2—HIR—305—2x in 180 days
Brian Boru Royal Pearl
10478—452—Sr2 in 321 days—3x
Brian Boru Royal Colleen
11619—497—Jr2 in 339 days—3x
Brian Boru Royal Present
7992—396—Jr2—305—3x

IMP. FINANCIER OF MYRTLE PLACE
19 P. R. sons, 64 A. R. daughters
Douglaston Lady Augusta
12106—607—E
E at 14 and 15 years—4 Excellent daughters.
Douglaston Lady Drogheda
14933—847—A

SHUTTLEWICK MIRTH
13633—706—G
5 A. R. sons, 4 A. R. daughters
Douglaston Princess Charlotte, 14251—688—BB

McDONALD FARMS SUPREME KING
9 P. R. sons, 33 A. R. daughters.
3 over 800, 11 over 700, 18 over 600, 24 over 500.
McDonald Farms Heritage
15848—818—6yrs, VG '47—GP '48—D '50—E '52

WOODACRES PHELANOR
13649—746—Sr3—365C
Sold for $11,000.
1 A. R. son, 2 A. R. daughters.

UDDERS OF TWO OF HIS DAUGHTERS

BRIAN BORU ROYAL LILLA
4440—213—Jr3 in 98 days

BRIAN BORU ROYAL TANIA
4733—201—Jr2 in 104 days

His oldest daughters in our herd are now being bred. They are attractive, straight, good bodied and most promising.

FOR SALE: A "PRINCE" SON, born January 7. Dam made 13392—600—5yrs—305C, and is milking over 60 lbs. per day on 2x machine milking this lactation.

ALWAYS A FEW CHOICE HEIFERS, ALL AGES, TO SPARE.

FEDERAL ACCREDITED — VISITORS ALWAYS WELCOME — N. Y. STATE NEGATIVE APPROVED

TARBELL GUERNSEY FARMS • Chenango County SMITHVILLE FLATS, N. Y.

28 miles southeast of Cortland, N. Y., on Route 41

10th Annual

TEXAS STATE SALE

BLUFF VIEW FARM, Dallas, Texas — FRIDAY, APRIL 17, 1953

55 HEAD

The finest array of foundation Guernseys ever assembled in the Southwest.

10 Cows . . . Some fresh—the rest due in late summer.

25 Bred Heifers . . . Many due in September or October in time for fall milk.

14 Open Heifers . . . Most of them ready to be bred in early fall.

The Bulls Are The Best Yet . . . SIX TOP BULLS

2 are ready for service . . . One was a top show bull at the Eastern shows. The other bull is out of a 900 pound cow (the right sort).

The Bulls Are Especially Well-Bred This Year — but the heifers can really hold their own in fast company. One of the bred heifers is out of **1000 lb. fat cow.** Another heifer is out of an EXCELLENT cow. Other outstanding females will be offered.

CONSIGNORS TO DATE

Forge Hill Farm
John Wilkie
Newburgh, N. Y.

Groton House Farm
Frederic Winthrop
Ipswich, Mass.

Howland Farm
Weston Howland
Brattleboro, Vt.

Alfalfa Farm
John E. Cain Co.
Topsfield, Mass.

Wethersfield Farm
Chauncey Stillman
Amenia, N. Y.

Langwater Farm
John S. Ames
North Easton, Mass.

Forges Farm, Inc.
Thos. W. Prentice
Plymouth, Mass.

North Farm
Wm. S. Cherry, Jr.
Bristol, R I.

Fairlawn Farms Co.
S. L. Katz
Port Chester, N. Y.

Hanover Hills Farm
Henry I. Christal
Yorktown Heights, N. Y.

Ideal Guernsey Farms
Jacob Tanis
Augusta, N. J.

Florham Farm
Miss Ruth V. Twombly
Madison, N. J.

Innisfree Manor Farm
Alan Day
Basking Ridge, N. J.

Dunwalke Farm, Inc.
Robert G. Payne
Far Hills, N. J.

Wilgorlan Farms
Joseph E. Adams
Titusville, N. J.

Forsgate Farms, Inc.
J. Forster Abeel
Jamesburg, N. J.

Mulhocaway Farm
L. B. Wescott
Clinton, N. J.

Hominy Hill Farms
Henry D. Mercer
Freehold, N. J.

Woodacres
Atherton W. Hobler
Princeton, N. J.

Red Cross Farm
Ed Pruett
Winchester, Ky.

Great Elm Farm, Inc.
A. J. Young
Dover, N. H.

Meadow Lodge Farms
Kent B. Hayes
Oklahoma City, Okla.

Jerry Oven Guernsey Farm
Jerry Oven
Enid, Okla.

Singley Guernsey Farm
H. D. Singley
Little Rock, Ark.

Hagan and Son Dairy
N. L. Hagan
Pine Bluff, Ark.

Proctor's Guernsey Farm
W. B. Proctor
Wynne, Ark.

Lankart Farm
C. L. Lankart
Waco, Texas

Bluff View Farm
Jack Lively
Dallas, Texas

Nelson Bros. Guernsey Farm
Jesse W. Nelson
Waxahachie, Texas

Hillcrest Farms
Harry Peterson
Austin, Texas

Greenwood Farm
Earl Slick
San Antonio, Texas

Scheid Farm
A. F. Scheid
Whitesboro, Texas

Holtex Farm
Dr. David Smokler
Dallas, Texas

Hardman Guernsey Farm
W. C. (Bud) Hardman
Grand Prairie, Texas

This year's sale is really shaping up to be the best yet. We are quite certain we have the finest selection of foundation Guernseys ever brought to the Southwest. We are proud to present this group of animals for your approval.

DON'T FORGET . . . Pre-Sale Bar-B-Q at the Bluff View Farm the night before the sale, April 16, 1953, 6:30 p. m. Courtesy of J. T. Lively & Son. Jack says, "Come early, look over the herd and enjoy yourself." For directions from Dallas, call DI-1501.

For catalogs write . . . BUD HARDMAN, Secy, Texas G. B. A.

The sale is managed by the **TEXAS GUERNSEY BREEDERS' ASSOCIATION.**

BUD SEITZ, Auctioneer

ROY PAULI and
E. J. PARMINTER, Ringmen

DON'T FORGET TO MAKE IT A DATE,
THURSDAY EVENING, APRIL 16 and FRIDAY, APRIL 17.

Plan Now To Attend . . .

11th ARKANSAS GUERNSEY BREEDERS' ASSOCIATION ANNUAL CONSIGNMENT SALE

State Fairgrounds, Little Rock, Arkansas — WEDNESDAY, APRIL 15

SALE STARTS AT 11:00 A. M.

All selections have been made . . . We have a great lot of cattle this year that includes some top consignments from leading Eastern herds as well as the best from the Southwest.

50 HEAD . . . **5 Bulls . . . The balance are cows in milk, bred heifers, open heifers.**

The sale will be managed by the sales committee of the Arkansas Guernsey Breeders' Association, consisting of:

H. D. SINGLEY, Chairman . . Little Rock
H. T. BEAIRD . . . . . Little Rock
J. H. HARRIS, Jr. . . . . Wynne
ERWIN STRICKLAND . . . . Scott
N. L. HAGAN . . . . . Pine Bluff
JAMES A. WINN, Jr. . . . . North Little Rock

See the March 15 Journal for further information. For catalogs write:

H. D. Singley, Secretary — **Route 4—Box 327-A**
Arkansas Guernsey Breeders' Association — **Little Rock, Arkansas.**

REGISTERED GUERNSEYS

White Lick Farm

E. K. WETZEL ★ ★ ★ MOORESVILLE, INDIANA

CONSIGNS - - - **MID-STATE INDIANA CONSIGNMENT SALE**
March 20, 1953 — Fairgrounds, Indianapolis, Ind.

4 HEAD - - - An A. R. Cow — 2 Heifers — A Young Bull

1 . . . A. R. Cow — **LANSDOWNE THERESE,** born September 3, 1948. 9063—398—Sr2—305C—3x.
Sire: **Golden Bull Farm Golden,** a son of Flying Horse Footprint, A. R., out of Marietta of Green Acres, 19975—985—8yrs—HIR, Class Leader (Fat) 4th place, Class Leader (Milk) 5th place.
Dam: **Golden Bull Farm Therese,** 11373—590—5yrs—HIR, 12913—623—6yrs—HIR. Classified VG '51. A daughter of Flying Horse Footprint, A. R.

2 . . . Bred Heifer — **WHITE LICK'S POLLY** — Vacc., born February 2, 1951
Sire: **Chedco White Lick, A. R.,** a son of Chedco Advance, A. R., out of Chedco Blossom, 13679—619—G.
Dam: **Bolendale's Peggy Arlene,** 12640—666—7yrs—365. A daughter of Florham Conqueror.
"POLLY" was bred October 3, 1952 to the service of Ideal's Pearl King (Fairlawn Actor's Rose King—Ideal's Beacon's Pearl, 15588—916—Sr3—365).

3 . . . 4-H Heifer — **WHITE LICK PRIVATE'S LUSTRE,** born July 21, 1952.
Sire: **Flying Horse Amy's Private, A. R.,** a son of Chedco Colonel, A. R., out of Hilltop Butterfat Amy, 15900—800—D.
Dam: **Kenfleur's Lustrous Jean,** 10312—428—Sr3—305—2x, 13110—553—5yrs—305C—3x, a daughter of Coronation Reflector.

4 . . . Serviceable Age Bull — **WHITE LICK R. H. PETER,** born April 18, 1952
Sire: **White Lick Royal Honor,** a son of Langwater His Honor, A. R., out of Woodacres Royal Verona, 15587—748—Sr4—365C.
Dam: **McDonald Farms Ishbell,** 12093—584—Sr4—365C, 14687—669—5yrs—365. A daughter of McDonald Farms Conqueror.

Look For These Sale Day — We Think You'll Like Them

HERD T. B. ACCREDITED — CERTIFIED BANG'S FREE

MR. AND MRS. ERWIN K. WETZEL, Owners — **MOORESVILLE, INDIANA** — LLOYD SIMMONS, Manager

The Greatest Available Concentration of Chicona Breeding . . .

Modified by Three Infusions of Flying Horse Clara's General, A. R.

Will Sell At Auction In The

SCUDDER RANCH GUERNSEY DISPERSAL

at Central Washington Fairgrounds

Yakima, Washington — April 1, 1953

70 Purebreds and 14 Grades in Home-Bred Cow Families

All Calfhood Vaccinated, Production Tested, and Bred By the Seller

SIRES IN THE BACKGROUND:

Many Granddaughters of CHICONA NYM, A. R.
1 A. R. son, 6 A. R. daughters

S.: **Chicona Byrne** (Calvin x Butternut)
11 P. R. sons, 37 A. R. daughters
Including Princess Gloriana of Chicona

D.: **Nanon of Chicona** (Rockingham Fashion x Nancy Lee)
11513—574—A
1 A. R. son, 2 A. R. daughters

12 Daughters of CHICONA COLMAR, A. R.
18 A. R. daughters

S.: **Chicona Bayard, A. R.** (Belmont x Butternut)
13 P. R. sons, 31 A. R. daughters
Including Pippa of Chicona

D.: **Cypress of Chicona** (by High Boy)
9152—507—CCC—610, 9726—555—AAA—610
9535—533—AHI—730
2 A. R. sons, 2 A. R. daughters

8 Daughters of CHICONA CAMERON, A. R.
5 A. R. daughters

S.: **Chicona Norwood Major, A. R.** (Byrne x Norlina)
12 P. R. sons, 36 A. R. daughters
Including Prima Donna of Chicona

D.: **Carole of Chicona** (Belmont x Clarissa)
8335—419—AAA—610
1 A. R. son, 4 A. R. daughters

20 Daughters of SCUDDER RANCH GUARD, A.R.
9 A. R. daughters

S.: **Chicona Nym, A. R.** (Byrne x Nanon)
1 A. R. son, 6 A. R. daughters

D.: **Scudder Ranch Golden Blossom**
D. H. I. A. Records

10 Daughters of AVALAWN GENERAL NATHAN
3 Daughters on A. R. test

S.: **Flying Horse Clara's General, A. R.**
2 P. R. sons, 25 A. R. daughters
In service at A. B. S.

D.: **Nansouri of Chicona** (Byrne x Norlina)
8096—467—GgG—610
1 A. R. daughter

BULLS IN SERVICE—TO BE SOLD:

SCUDDER RANCH GUARD'S JUROR
Born October 24, 1948
A show bull, 3 daughters in the herd.

S.: **Scudder Ranch Guard, A. R.** (next column)
9 A. R. daughters

D.: **Scudder Ranch Colmar's June**
Sold 1952 Pacific Northwest Sale $785
8893—489—Sr2—365—730, 9233—535—Sr3—305C—610

SCUDDER RANCH GUARD'S COUNT
Born November 24, 1949
Full brother to
Scudder Ranch Guard's Renee
8202—454—Jr2—305C—610
On retest, over 600—Jr3—365—2x
Scudder Ranch Guard's Queen
8214—451—Jr2—HIR—668

S.: **Scudder Ranch Guard, A. R.** (next column)
9 A. R. daughters

D.: **Scudder Ranch Nym's Regal**
7807—402—Jr2—365C—730, 9133—500—Jr3—305C—610
D. H. I. A.: 10394—567—4yrs—328 days.

ROZACRES NOVELTY'S KING
Born July 18, 1950
Bred by Arnie Johnson

S.: **Pablo's Monarch** (Pablo x Marchita)
First daughter on test in May.

D.: **Novelty of Chicona** (Brandon x Nance)
8203—366—G—730, 12382—593—DD—730
13041—579—5yrs—365—730, 9203—485—9yrs—305C—610
10348—496—10yrs—305C—610; on retest at 11 yrs.
1 A. R. son, 1 A. R. daughter

RIVERVIEW GENERAL'S COUNT
Born May 6, 1951
Bred by George M. Dynes
Full brother to
Riverview Countess Melody (D '51)
9554—499—Jr2—305C—610

S.: **Flying Horse Clara's General, A. R.**
2 P. R. sons, 25 A. R. daughters
In service at A. B. S.

D.: **Waylayne Butterfat Countess** (G '47—VG '49)
7734—413—Jr4—305C—610, 8011—441—5yrs—305—610
10279—566—6yrs—305C—610, 11529—628—7yrs—365—730
2 A. R. daughters.

For Catalog Write

LUCY R. SCUDDER, Owner
P. O. Box 21
Yakima
Washington

or

WESTERN GUERNSEY SERVICE
Sale Managers
P. O. Box 34
Clements, California

2,000 Acres . . . 5 Miles S. E. of Canton, Georgia, on Ga. Hwy. 20

DR. GRADY N. COKER, Owner
WOODROW W. DENNEY, Manager

T. B. ACCREDITED 540026
BANG'S FREE 39

185 Registered Guernseys

Nejasco FARM
Registered Guernseys
Canton, Georgia

The First "Royal Philosopher" Daughters Are Now Freshening.

COLDSPRING'S ROYAL PHILOSOPHER . . . Born June 9, 1947
A son of Argilla Philosopher, A. R.

His Dam

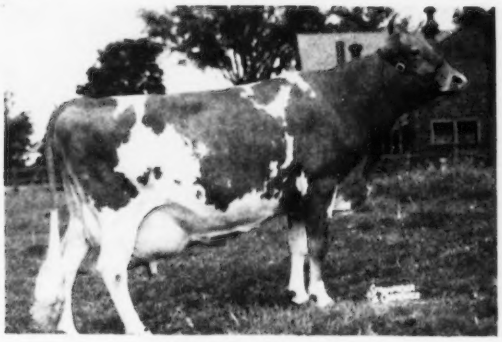

CHAPMAN'S ROYAL LILY
17106—908—A
A daughter of Cornell Royal Superb, A. R.

His Sire's Dam

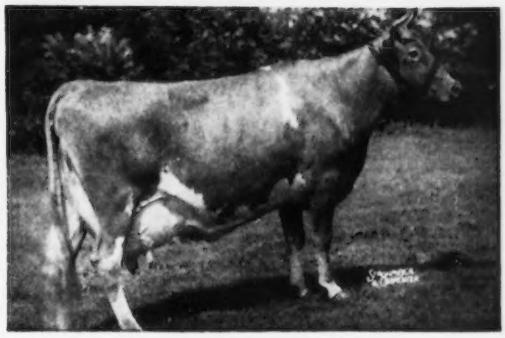

TAMWORTH ISABEL
15778—826—A, 16590—920—A
A daughter of Aiyukpa L. Czar, A. R.

Plan to visit our herd . . . See the "Philosopher" Get.

STOCK FOR SALE

IT IS A WELL-KNOWN AXIOM THAT BUSINESS GOES WHERE IT IS INVITED AND REMAINS WHERE IT IS WELL-TREATED.

It was a real pleasure to have had a visit from Jimmie Dickens and Dr. Norburn in early January, and they bought a foundation from Glenburnie for their Cloudland Farm, Arden, North Carolina. Among their selections were six daughters of Fairlawn Hornet's Resolute, two of which are pictured—

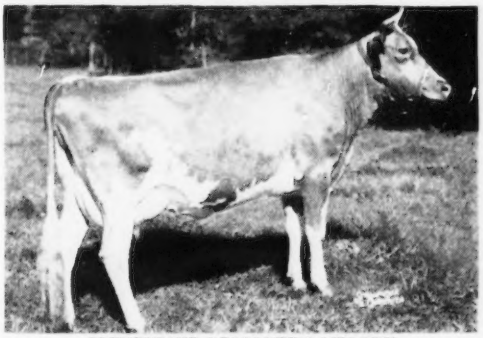

GLENBURNIE RESOLUTE'S MELODY
8790—449—Jr2—365C—929
On retest, 4801—274—Jr3 in 149 days.

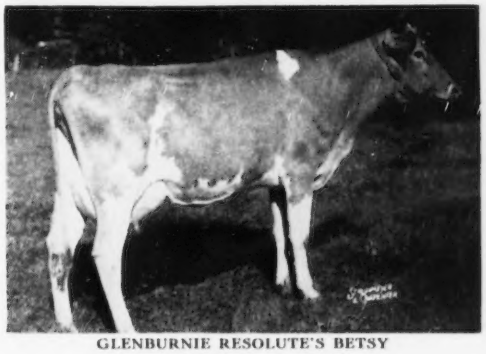

GLENBURNIE RESOLUTE'S BETSY
On test, 4957—283—Jr2 in 144 days.

We reluctantly parted with the above animals. However, we are equally interested that each and every animal from our herd be satisfactory. In such good hands we have every confidence they will be, as they were tops individually and producing extremely well. "Resolute" was Grand Champion at the 1950 New Jersey Show. He is out of one of the top daughters of Green Meadow Peerless, Fairlawn Peerless Dainty, 16656—814—7yrs—365, Excellent '47 '48, sold for $7,000 to Langvalley Farm in 1948 Guernsey Sale, and he had every right to sire the type that he is getting.

In addition to the six "Resolutes," included was a daughter of Douglaston Prince Royal, Woodacres Royal Verbena, starting on test, out of Woodacres Princess R. Virtue, 13168—668—Sr4—365C, Very Good '47, she by Fra-Mar Farm King; a daughter of Glenheart, Glenburnie Glen's Hilda, 13394—569—Sr2—365C; Glenburnie King's June, a 2-year-old daughter of Mt. Ephraim's Coronation King (Coronation King of Pine Manor—Glenburnie Princess Hera 3d, 17442—832—BB, sold for $3,000, 1941, one of the best cows ever bred at Glenburnie Farm).

From the William H. Price herd at Freehold, a great cow in Gill's Queen of Woodchester, by a grandson of Superb's Faithful out of Gill's Gypson, 16168—802—AA, she out of Hardwick's Gypson Queen.

We say, "Thanks Jimmie and Dr. Norburn, and we wish you every success with this outstanding foundation."

HARRY PATE

THE PATE SALES COMPANY, 2064 Lawrenceville Road, Trenton 8, New Jersey

2nd RIVELON GUERNSEY SALE combined with 16th ORANGEBURG GUERNSEY SALE

Rivelon Farm, Orangeburg, South Carolina, Monday, April 13, 1953, 12:30 P. M.

80 HEAD **Featuring top cattle, 4 outstanding bulls, many medium cows and heifers. ALL CAREFULLY SELECTED TO MAKE GOOD FOR BREEDING FOR GOLDEN GUERNSEY PRODUCTION.**

Most of the consignment s either fresh or heavy springers. All from Accredited Herds, some vaccinated.

The Bulls **IN THE SALE** **3 Of The Females**

Her Son

HAMILTON COUNTY ANCHOR'S GEM (VG '48)
15241—687—GG, 16554—813—Jr3C, 16808—825—6yrsC
Sold for $4,500, Quail Roost, 1946
Her Son **CLEAR SPRINGS' MAJESTY'S ANCHOR**
Born January 23, 1952. Full brother to Clear Springs' Majesty's Gem, 11161—668—Jr2C. His Sire: Riegeldale Emory's Majesty, A. R.

Her Daughter

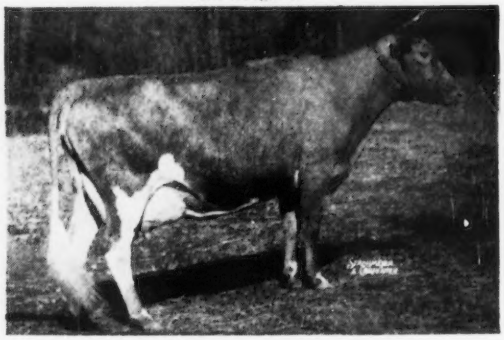

FANNING FIELDS' JULIA, $10,000 (D '49—VG '50)
11654—577—GG, 15282—796—EE, 13542—653—8yrs—305C—3x
Her Daughter **BROOKBERRY NOBLE JULIA**
Calved January 12, 1952. 9199—473—Jr2—305C—3x (pending). Her Sire: Quail Roost Noble Prince ($2,100). 2 A. R. daughters (pending)

Her Son **PEE DEE FARMS CLARICE** (Excellent '51 '52)
10277—542—Jr3—305C—2x, 12328—657—Jr4—365 in 265 days
Her Son **PEE DEE COLDSPRING'S KING**
Born February 3, 1952. His Sire: Coldspring's B. R. Bomber. His Dam's Dam: Star of Hickory Ridge (VG '47—D '50) 13294—688—5yrsC, 15021—789—7yrsC.

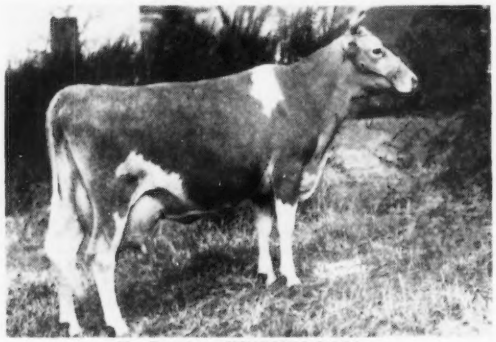

Her Daughter **HINSON'S ROSA**
11178—604—CCC, 15452—830—5yrsC
14373—798—8yrsC (730), 11969—573—9yrs—HIR—2x
11671—599—10yrs—HIR—2x
Dam of Sonnylaine Supreme Victoria, 14698—847—Sr4
Her Daughter **SONNYLAINE CORONET VELBA**
Due April 6, 1953. Her Sire: Bournedale Cinderella's Ace, P. R.

Her Son

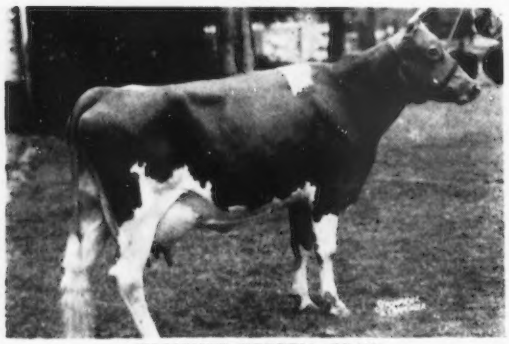

KLONDIKE KODETIA (GP '48)
11866—579—Jr4C, 13674—621—6yrsC
Her Son **KLONDIKE PREMOST WINTONIER**
Born March 19, 1952. Full brother to Klondike Premost Beth, 12414—610—Jr3C. Sold for $1,650, Klondike, 1951. His Sire: McDonald Farms Predictmost, A. R.

Her Daughter

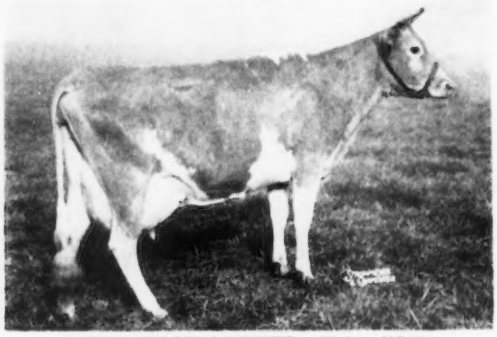

EDISTO FARM'S MARIETTA (GP '48—VG '52)
8971—417—Jr2—305—3x, 13520—653—5yrs—305C—3x
Her Daughter **EDISTO FARMS G. MARILYN**
Due 1st calf August 27, to the service of Fairlawn K. Jason. Her Sire: Fairlawn Hornet's General. 2 A. R. daughters, 1 Excellent, 1 VG.

BRING YOUR TRUCKS BUY A TRUCK LOAD
TOP OR MEDIUM GRADE FRESH OR SPRINGING

For catalogs address: **GEO. B. SALLEY, SALLEY SALES SERVICE, ORANGEBURG, S. C.**

OUR CONSIGNMENTS TO THE SPRING SALES

To The ORANGEBURG-RIVELON GUERNSEY SALE, Rivelon Farm, Orangeburg, S. C., Monday, April 13, 1953

3 TOPS - - A Bull, A Cow and A 2-Year-Old

1. A "MAJESTY" SON

HIS DAM

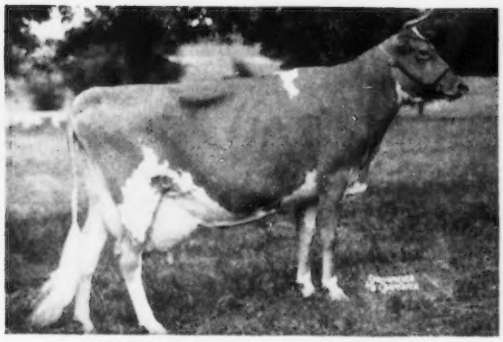

HAMILTON COUNTY ANCHOR'S GEM

15241—687—Jr2C, 16554—813—Jr3C, 16808—825—6yrsC

Classified Very Good '48

IN THE SALE

An outstanding young bull bred for both production and type.

CLEAR SPRINGS' MAJESTY'S ANCHOR

Born January 23, 1952

"Anchor" is by Riegeldale Emory's Majesty, A. R., he by "Emory" and out of Bournedale Bellona, 10382—501—G, 14915—751—D, 17871—921—A. He is out of "Gem" (see left), that is by Quail Roost Maxim's Anchor, A. R., and out of Foremost's Queen Betty, 10446—533—AA, 13847—659—AA. "Anchor" is a full brother to Clear Springs' Majesty's Gem, 11161—668—Jr2C, 4703—246—Sr4 in 127 days; Clear Springs' Majesty's Betty, sold for $1,600, 1949 Quail Roost Sale to Quail Roost Farms; Clear Springs' Majesty's Bea and Clear Springs' Majesty's Millie, both being retained here at Clear Springs. He is also a maternal brother to Clear Springs' Gay Anchor, sold for $2,600, 1947 Va. Sale to Green Hills Dairy Farm, Mt. Pleasant, N. C.

As you can see from the above we have built quite a family around "Anchor's Gem," and it is proving to be one of our best. This bull is ready for light service and should breed milk. He has some of the best blood of the breed in his pedigree. See our advertisement in the January 15 Journal for the "Majesty" daughter—dam increases. Since "Majesty" is dead this will be one of his last sons that we will offer for sale. You may find better-bred bulls than this one, but they are hard to find. Don't miss him.

2. **CLEAR SPRINGS' QUEEN SUSIE,** born April 19, 1947. Classified VG '52. She has 9091—544—Jr2—365C, 1 A. R. daughter. "Susie" is by Clear Springs' Primrose King, A. R., he by Quail Roost Maxim's Prince, A. R., and out of Quail Roost Maxim's Primrose, 11151—571—EE, 13279—652—A, 2 A. R. daughters. On the bottom side she is out of Clear Springs' A. Sue, 8887—409—GG, 10470—503—5yrs—365C. She by Clear Springs' Advancer, A. R. and out of Irvindale Gay Susie, 13751—613—AA, 3 A. R. daughters. She calved February 2, 1953, with a heifer, and will be on retest, sold open. A good, young A. R. cow that is good enough to go into any herd, and a profitable brood cow for any person starting in the business.

3. **CLEAR SPRINGS' LANDMARK'S ELSA,** born June 23, 1950. "Elsa" is by Quail Roost Landmark, member 1st prize Get of Sire, Md., 1948, 1st prize Jr. Yrlg., Tenn. Valley, 1948. Now back in service at Quail Roost Farms. He is by Quail Roost Noble Maxim, A. R., and out of Quail Roost Lucky May Rose, 9653—569—GG, 14898—831—Sr4—365, 1 A. R. daughter. "Elsa" is out of Clear Springs' Majesty's Rosett, 10512—572—Jr2—365, she by Riegeldale Emory's Majesty, A. R. (see above), and out of Quail Roost Maxim's Janet, 8871—500—G, 11895—629—B, 13348—707—AA, 3 A. R. daughters. "Elsa" calved February 8, 1953, and will be fresh and sold open. This is a show heifer that looks like she can really produce the goods. Watch her.

FOR CATALOGS WRITE SALLEY SALES SERVICE, ORANGEBURG, S. C.

To The FORSYTH COUNTY SALE, New Fairgrounds, WINSTON-SALEM, N. C. - April 4, 1953

2 TOPS - 2 Open Heifers

1. **CLEAR SPRINGS' LEADER'S JANICE,** born February 23, 1952. "Janice" is by Coldspring's Noble's Leader, A. R., he by Coldspring's Romulus Noble, A. R., and out of Coldspring's Hardwick Content, 14005—640—G. "Janice" is out of Clear Springs' Royal Janice, that sold in the 1952 Rivelon Sale, she by Majesty's Rose's Royal, A. R., and out of Clear Springs' Majesty Janith, 8584—502—Jr2—365. Here is a heifer with the best of Coldsprings blood combined with "Majesty," "Emory," "Bellona," and High Point Prince Maxim. She has a great combined inheritance for both type and production. In addition, she is an excellent individual and will show in fast company, and will be sold open. It will pay you to give her close inspection.

2. **CLEAR SPRINGS' PHIL'S ALYCIA,** born March 6, 1952. "Alycia" is by Clear Springs' Majesty's Phil, Jr. Herd Sire at Clear Springs Farm. 2 A. R. daughters and others on test. He is by Riegeldale Emory's Majesty, A. R., and out of McDonald Farms Delora, Very Good '48 and '52 at 14½ years. "Alycia" is out of Clear Springs' Majesty's Alyce, 8116—432—Jr2 in 324 days, she by Riegeldale Emory's Majesty, A. R., and out of Clear Springs' Princess Gwen. "Alycia" will be sold open, and is another outstanding show prospect. We highly recommend this pair of heifers to anyone wanting foundation stock for breeding or show work.

FOR CATALOGS WRITE C. R. PFAFF, 2013 W. POLO RD., WINSTON-SALEM, N. C.

N. C. BANG'S HERD NO. 100 . . . T. B. ACCREDITED NO. 551444

A. L. BROWN, Owner
G. H. CARTNER, Manager
ALFRED M. BROWN, Assistant Manager

GOLDEN GUERNSEY

CLEAR SPRINGS FARM

Concord, North Carolina — U. S. Highway 29

V. A. CUMBO, Herdsman

Tops In Inheritance . . .

The bull we are offering for sale combines the blood of the MELBA—CORONET—QUEEN—FLORINDA families.

FOR SALE . . . **RIEGELDALE MAX'S PLUTOCRAT**

Born November 20, 1951

"PLUTOCRAT" is by Riegeldale Melba's Maxim, out of a daughter of Douglaston Coronation Queen that is the dam of McDonald Farms Steadfast, A. R. (sold for $21,000 to Burton Lane Farm, Lake Forest, Illinois).

His Sire

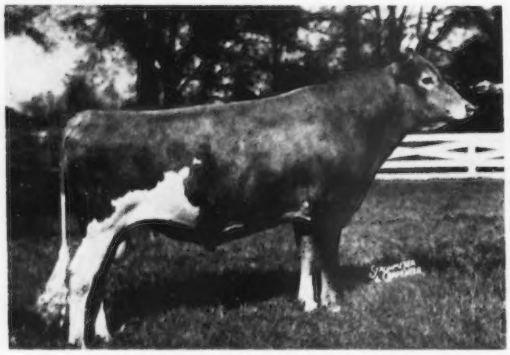

RIEGELDALE MELBA'S MAXIM, A. R.
10 A. R. daughters, 1 over 700 lbs. fat, 3 over 600 lbs. fat, 6 over 500 lbs. fat.

Sire: **Riegeldale Emory's Conqueror, A. R.** His 6 nearest dams average 14717—814. A full brother sold for $4,750 in the Quail Roost Sale. Sire: **Riegeldale Melba's Emory, A. R.**, $30,000, 163 A. R. daughters, 62 P. R. sons. Dam: **Bournedale Bellona**, 17871—921—A. 1 A. R. daughter, 4 breeding sons.

Dam: **Green Meadow Melba, A. R.** (see below).
"Maxim" was top bull at Riegeldale Sale at $3,500 and was purchased by Dr. Grady N. Coker, Nejasco Farm, Canton, Ga.

His Dam (VG)

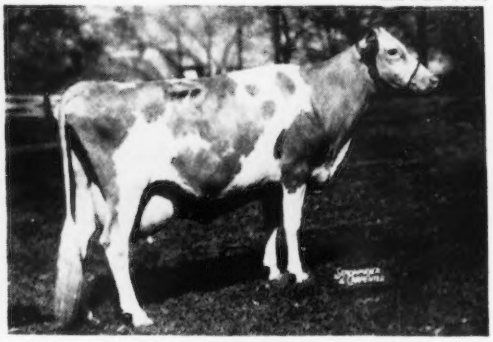

RIEGELDALE PHADOR'S CATHERINE, A. R.
Very Good '48 '49 '51
3 A. R. records, 14545—704—5yrs
3 A. R. daughters—all over 500
Riegeldale King's Catherine, 11959—653—Sr4C

Sire: **Langwater Phador, A. R.** 15 A. R. daughters, 2 P. R. sons. 1 over 700 lbs. fat, 4 over 500 lbs. fat. Sire: **Langwater Pharaoh, A. R.** 50 A. R. daughters, 49 A. R. sons. 1 over 900, 4 over 800, 12 over 700, 24 over 600 lbs. fat. Dam: **Langwater Doris**, 13458—674—D. 4 A. R. daughters, 3 P. R. sons.

Dam: **Douglaston Coronation Queen** (see below).

His Sire's Dam

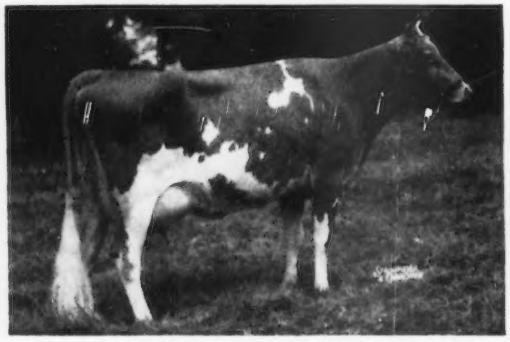

GREEN MEADOW MELBA
15342—963—Sr2C. National Class Leader and voted th 6th most influential cow of the breed. 8 daughters (7 A. R.), 4 sons (2 P. R.). Very Good at 15½ years. A daughter of Green Meadow Coronation King, A. R., out of a daughter of Langwater Moonlight, A. R.

His Dam's Dam

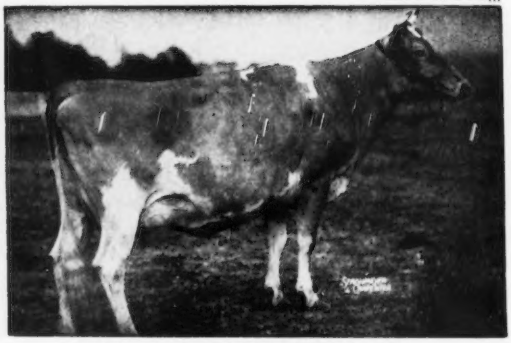

DOUGLASTON CORONATION QUEEN
13860—803—DD. Former Class Leader
Sold for $4,000, resold at 10 years of age, $3,000.
3 A. R. daughters, 4 A. R. sons.
A daughter of Green Meadow Coronation King, A. R., out of Green Meadow Florinda, 11402—650—G (6 A. R. daughters).

As I am only raising and selling heifers as they freshen, I have no use for this well-bred bull. He is of good type and as you can see, he combines some of the breed's best blood. I feel he is worthy of going into service in a top herd.

SEND FOR PRICE AND PEDIGREE ON THIS BULL

"PLUTOCRAT" IS READY FOR SERVICE . . . HE IS FOR SALE

OTTERDALE FARM

WILLIAM A. FOUCHE, Owner T. B. and Bang's Accredited **Taneytown, Md.**

16th Missouri Consignment Sale

Monday, April 13 — COLUMBIA, MISSOURI — 12:00 Noon, C. S. T.

60 To 65 Head At Auction *

From the leading herds of Missouri, Illinois, Indiana, Oklahoma and Mississippi

20 COWS—Including a "Very Good" 2-year-old with nearly 600 lbs. fat and many cows with 450 to over 600 lbs. on 2x milking. By popular sires.

25 BRED HEIFERS—Out of dams with over 600 lbs. and by such sires as Foremost J. C., Foremost Footprint, Seco L. H. Favor, and others. In calf to popularly-bred, production sires.

15 OPEN HEIFERS—Including one by McDonald Farms P. Monarch, Two Ton Butterfat Herald, and others.

4 BULLS—A carefully picked group by proved sires, and from dams with 500 to nearly **800 lbs. fat.**

*Included in the above will be 15 tops from the University of Missouri Guernsey herd which is to be dispersed with the arrival of the Foremost herd.

T.B. AND BANG'S FREE—CALFHOOD VACCINATED

For catalog write

THE MISSOURI GUERNSEY BREEDERS' ASSOCIATION

409 Exchange National Bank Building—Columbia, Missouri

A New Young Bull We're Banking On To Add More Milk To Our Maxim Cows

QUAIL ROOST MAXHOPE

Born September 3, 1951

HIS DAM 912

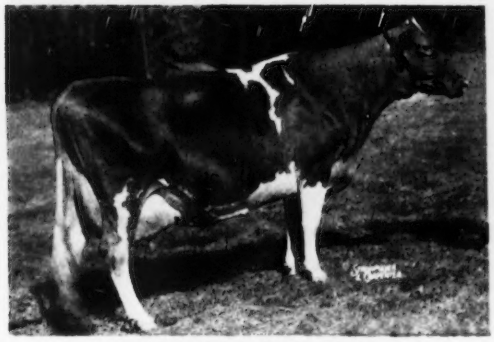

GLENLOCH GOLDEN HOPE
Classified VG '47 '49 '51
15116—635—6yrs—305C—2x
22039—912—8yrs—365—3x
2 A. R. daughters, including:
Quail Roost Westhope
12278—569—8r2—365

This is what W. W. Fitzpatrick, Manager, Quail Roost Farms, has to say about "Maxhope"—

"Maxhope" inherits POWER. The two nearest dams have size, great production and pleasing type. They also have udders that have held up over long years of heavy production. We are keeping a son of "Westhope," a 2-year-old daughter of "Golden Hope," for a future herd sire at Quail Roost.

"Maxhope" is by the proved sire, Quail Roost Master Max, A. R., he by Quail Roost Maxim Hotcha out of Alberta of Thorn Hill, 14018—840—B, Excellent '48.

Soon, we'll be able to offer an occasional "Maxhope" son for sale.

FEDERAL ACCREDITED 582103

CROASDAILE FARMS

STATE BANG'S DISEASE NO. 156

Owners: FRANCIS HILL FOX
HERBERT J. FOX
Durham, N. C.

Manager: D. E. TOWNSEND
R. 2, Box 24
Durham, N. C.

Two Proved Sires That Have Contributed Much To Our Herd . . .

LANGWATER CAMBRA, A. R.

50 daughters in our herd
Sire: **Langwater Valencian, A. R.**
Dam: **Langwater Blanche 2d**
13932—651—Jr2
7 A. R. sons, 4 A. R. daughters

Two Typical "CAMBRA" Daughters

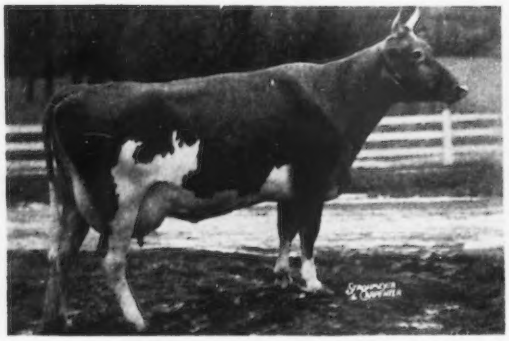

MAYWOOD C. PADDY
12724—634—Sr2

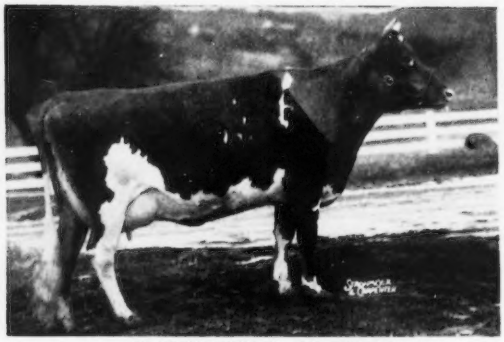

MAYWOOD C. FLORINE
12758—682—Jr2

RIEGELDALE MAYWOOD, A. R.

Over 50 daughters in our herd
Sire: **Riegeldale Melba's Emory, A. R.** ($30,000)
The MELBA family
Dam: **Bournedale Lady Bird**
12085—627—Jr2

Two Typical MAYWOODS

MAYWOOD NANCE
14839—809—Sr2
Class Leader when made

MAYWOOD REBA
13071—709—Jr2C
14541—757—Sr3

We have stock for sale sired by these proved sires or out of daughters by these bulls. Top bull calves out of high record cows from our best cows are available. Write us your needs.

MAYWOOD FARMS

STILLWATER
COLUMBIA COUNTY
Pennsylvania

FEDERAL ACCREDITED 398201
CARTER BACHE, Owner

Office at Nanticoke, Pa.

BANG'S CERTIFICATE 15067
DAVID H. BACHE, Manager

GRAYCE FARMS

DALTON — REGISTERED GUERNSEY CATTLE — PENNA.

ROBERT Y. MOFFAT, OWNER

FARMS AT FLEETVILLE LACKAWANNA COUNTY • • • JOHN R. SAMWORTH, MANAGER

1953 GRAND CHAMPION — PENNSYLVANIA FARM SHOW

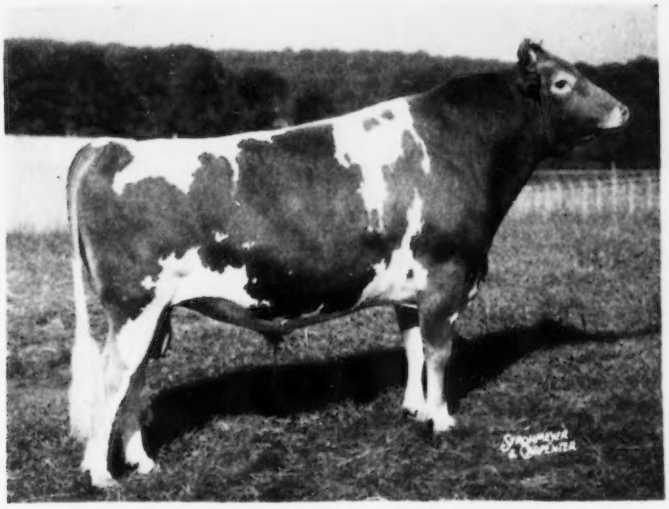

LYRENE MAY'S PRINCE

Born April 1, 1948

Grand Champion Bull, Michigan State Fair, 1951, Pennsylvania Farm Show, 1953. Reserve Grand Champion, Royal Winter Fair, 1951. 1st prize Bull, Pennsylvania State Show, Eastern States, Maryland and the National, 1952.

Three Other Blue Ribbon Winners At The 1953 Pennsylvania Farm Show

GRAYCE FARMS FAVOUR'S GALLANT	1st bull 1 year under 18 months
GRAYCE FARMS G. EARL	1st bull 18 months under two years
GRAYCE FARMS G. MITZIE	1st heifer 18 months under two years

We also had a second, 5 thirds, 2 fourths and 5 fifths at the 1953 Pennsylvania Farm Show.

GRAYCE FARMS Again Premier Breeder And Exhibitor At The 1953 Pennsylvania Farm Show

We can offer a choice selection of bull calves for sale, out of high record cows. A check of the A. R. credits and completed records will show you that Grayce Farms Guernseys produce.

STOCK FOR SALE

VISITORS WELCOME — GOLDEN GUERNSEY — INQUIRIES INVITED

MIDWEST INVITATIONAL SALE

April 27, 1953 — — St. Charles, Illinois

YOU WILL FIND GREAT COWS IN THIS SALE

IN THE SALE

GELOSTER REGINA

Will complete her Jr2-year-old record of over 11500 lbs. milk and 550 lbs. fat before sale. She is the coordinator's choice of the daughters of Lockshore Romulus, that has 3 daughters with completed records, and all over 10000 lbs. milk as 2-year-olds.

Consigned by Lockshore Farm, Hickory Corners, Michigan.

IN THE SALE

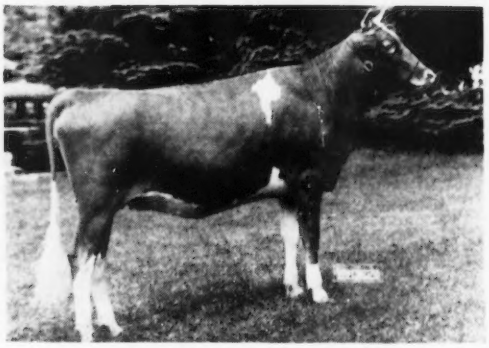

CRESTWOOD GEORGIA

A champion Minnesota heifer of 1952. She is a daughter of Boulder Bridge Design (a son of "Matchmaker"). Her dam has 10287—529—Jr2—HIR—2x.

Consigned by Carl E. Kehret, Austin, Minn.

IN THE SALE

YORKLYNN RAIDER'S JANE

8675—471—Sr2—HIR—2x

She was Sr. & Gr. Ch., Northwest Ohio District Show, 1952. VG '52. Hap Huston says this is the kind of cow the best breeders would like to own.

Consigned by Henry Zumfelde, Wauseon, Ohio.

IN THE SALE

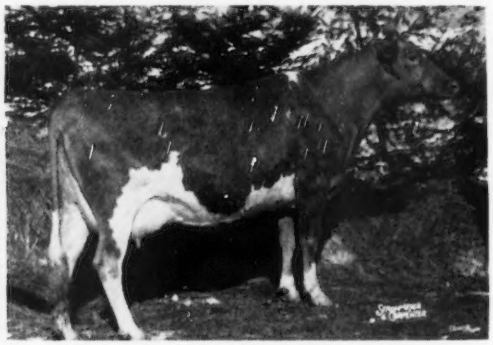

NEW HOPE FASCINATOR'S ONEITA

Excellent daughter of Boulder Bridge Fascinator, just completed a Sr2 record of 11412 lbs. milk—676 lbs. fat—Sr2C—2x.

Consigned by Tony Domaszek, Amherst Junction, Wis.

Write us now and get your name on our mailing list for the preview and catalog.

Catalog will be sent only on request.

Gavin W. McKerrow, Coordinator

PEWAUKEE, WISCONSIN

A GRAND BROOD MATRON from A GREAT COW FAMILY

and

EXCELLENT AT TWELVE YEARS OF AGE

DOUGLASTON BARONESS CAMROSE

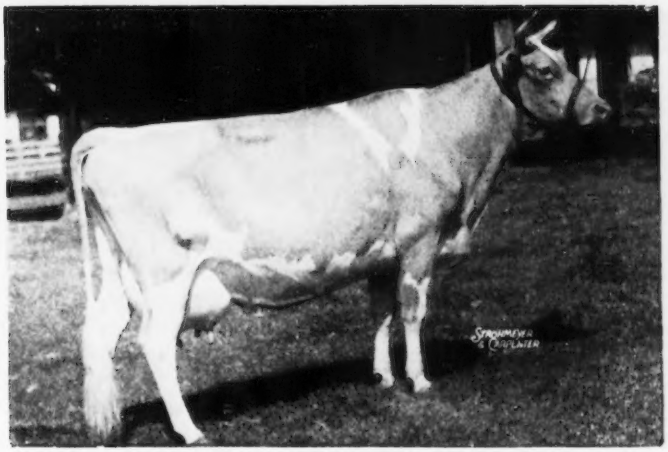

9988—536—FF, 17125—888—5yrs—365C
VG '51—E '52

Full sister to **Douglaston Baroness Ranfurly,** VG '48
10838—606—GG, 14519—825—BB.

Born on January 5, 1940, "Camrose" has had nine calves and is due again for her tenth on July 20, 1953, to

PINE MANOR KING'S CHALLENGER

The calf she is carrying will be full brcther or sister to:

(1) **Douglaston Challenger's Lancer,** sold in the 1951 Indiana Fall Sale to Floyd Southard of Ira, N. Y., for $1,075.

(2) **Douglaston Challenger's Cameo,** sold in the 3rd Green Meadow Sale in 1952 to T. M. Shaw of Doylestown, Pa., for $1,200.

Paternal sister to Douglaston Baroness Charming ($13,000), Douglaston Baroness Darling ($8,800), and Douglaston Baron Kenyon, sire of Baron's Fancy of Maple Lawn ($14,000).

YES — HONESTLY — A GREAT COW.

NEW YORK ABORTION FREE
HERD NO. 5

DOUGLASTON MANOR FARM
TRADE MARK Reg. U.S. Pat. Office
PULASKI, NEW YORK

FEDERAL ACCREDITED
CERTIFICATE NO. 351978

SOLD to Western Pennsylvania Breeding Cooperative, Clarion, Pa., **Coldspring's B. R. Brilliant,** born December 1, 1952. "Brilliant" is a double grandson of Vallevue Butterfat Beauty.

His Dam

COLDSPRING'S HARDWICK'S BETH
VG '47 '49—Excellent '51 '52
17935—837—Sr3, 17643—908—5yrs
Sire: **Hardwick's Royal**
Dam: **Vallevue Butterfat Beauty**

Full Sister To His Dam

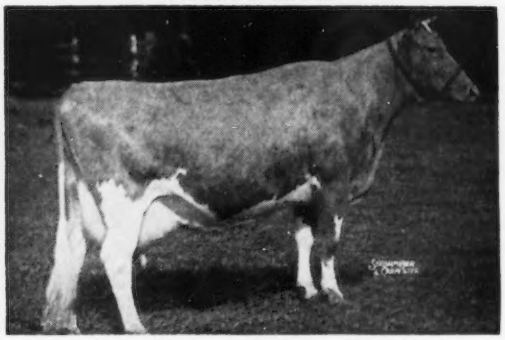

COLDSPRING'S HARDWICK'S BEAUTY
Excellent '47 '48 '49
12066—559—GG, 14492—642—B, 17614—824—6yrs
Sire: **Hardwick's Royal**
Dam: **Vallevue Butterfat Beauty**

Two Full Sisters To His Sire, Maternal Sister To His Dam

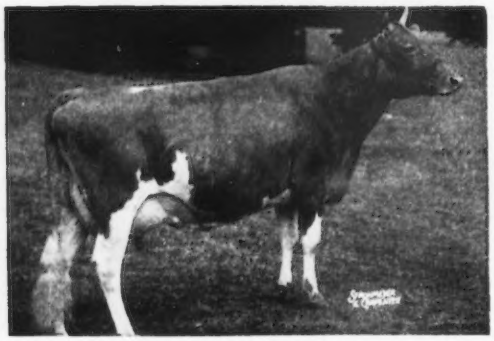

COLDSPRING'S ROMULUS' BUNNY
Excellent '47 '48 '49 '51
12912—705—Sr4C, 15477—832—7yrs
Sire: **Langwater Romulus**
Dam: **Vallevue Butterfat Beauty**

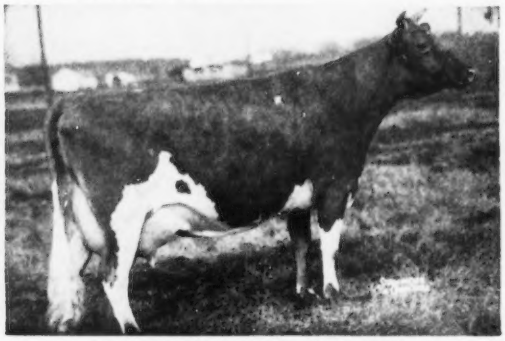

COLDSPRING'S ROMULUS' BEAUTY
Excellent '47 '49
10783—609—GG, 14374—746—C
Sire: **Langwater Romulus**
Dam: **Vallevue Butterfat Beauty**

His Full Sister-In-Blood

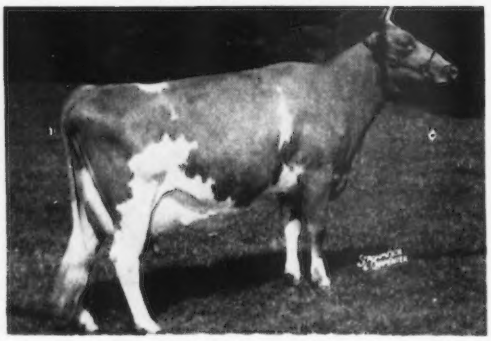

COLDSPRING'S B. R. BELLA
Excellent '49 '51 '52
16382—764—Sr2C, 18896—905—5yrsC
Sire: **Coldspring's Beauty's Romulus**
Dam: **Coldspring's Hardwick's Beauty**

His Sire's Dam And Dam's Dam

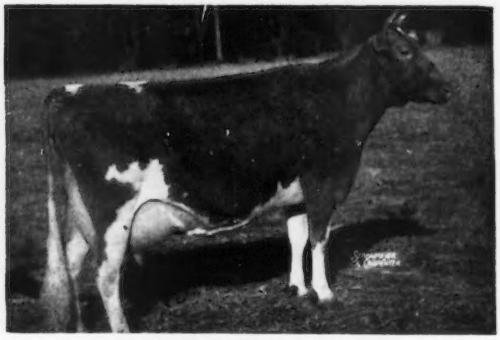

VALLEVUE BUTTERFAT BEAUTY
Excellent '47 '48
11994—619—GG, 16578—831—A, 18914—937—AA
Sire: **Hilltop Butterfat**
Dam: **Valor's Beauty**

FOR A STRONGER FOUNDATION ADD SOME BEAUTY

COLDSPRINGS FARM

ACCREDITED FOR BANG'S 57 . . . ACCREDITED FOR T. B.

S. C. PRICE, Owner — JAMES STRADNICK, Herdsman

HAZLETON, PENNSYLVANIA
ST. JOHNS, PENNSYLVANIA
Phone DRUMS 2251
GEO. W. SNYDER, Manager

On February 3, 1953, a heifer calf was born at WYNO carrying a pedigree that represents the heart of our breeding program. She has been named:

WYNO BEAUTY AUGUSTA

This heifer is the last calf sired by "Beauty's Romulus" and the first one dropped by "Le Augusta."

She is a result of the first mating ever made between immediate members of these two great families. "Beauty" and "Augusta" are, of course, the only two cows of the breed that are EXCELLENT with four EXCELLENT daughters.

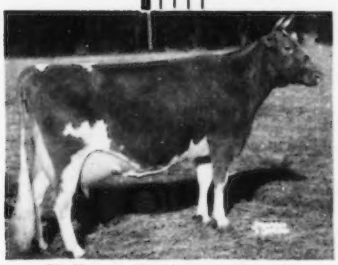

Vallevue Butterfat Beauty

Douglaston Lady Augusta

COLDSPRING'S BEAUTY'S ROMULUS
27 A. R. daughters, 15 P. R. sons
2 EXCELLENT, 2 Class Leaders.

Coldspring's B. R. Iris (VG '51)
14610—631—Jr2, 19488—1019—Sr3C, Class Leader 2nd place in fat production, 4th in milk production.

Coldspring's B. R. Bella (E '49 '51 '52)
16382—764—Sr2C, Class Leader 8th place in milk production. 18896—905—5yrsC.

Full sister to:
Coldspring's B. R. May King
Herd sire at WYNO FARMS.

Coldspring's B. R. Carolin (VG '51)
12252—666—Jr2, 14151—859—Sr3 (pending)

Coldspring's B. R. Catharine (VG '49—E'51)
12399—591—Sr2, 14437—816—Jr4C

Coldspring's B. R. Florence
12238—532—Sr2C, 14598—723—5yrs (pending)

Coldspring's B. R. Romana (VG '49 '51)
14684—705—Jr2 ($6,300)

Coldspring's B. R. Golden (VG '51)
13325—700—Jr2C

Coldspring's B. R. Leda (VG '51)
12412—661—Jr2C

Coldspring's B. R. Goldie
15071—632—Jr2C

Coldspring's B. R. Katherine (VG '49 '51)
13745—608—Sr2C ($3,100)

Coldspring's B. R. Valentine
11852—548—Sr2C

Coldspring's B. R. Ellen (VG '49 '51)
12341—531—Sr2C

Coldspring's B. R. Colsia
12745—523—Jr2

Coldspring's B. R. Elisa
11673—521—Jr2 ($2,700)

McDONALD FARMS LE AUGUSTA
Sold for $22,500 at 7 mos. Record price for Guernsey heifer calf.

Full sister to:
McDonald Farms Leader's August
Maternal sister to:
McDonald's Foremost Prediction
Herd sire at WYNO FARMS.

LANGWATER ROMULUS
56 A. R. daughters, 41 P. R. sons.
3 EXCELLENT; 3 over 800, 14 over 700, 33 over 600 lbs.
Sire: Langwater Merrymaker
Dam: Langwater Country Flower
15106—790—A

VALLEVUE BUTTERFAT BEAUTY
11994—619—GG, 16578—831—A
18914—937—AA, EXCELLENT '47 '48
4 EXCELLENT daughters.

Coldspring's Hardwick's Beth
13303—593—Jr2, 17935—837—Sr3
17643—908—5yrs (VG '47 '49—E '51 '52)

Coldspring's Romulus' Bunny
12525—646—GG, 12912—705—Sr4C
15477—832—7yrs (E '47 '48 '49 '51)

Coldspring's Hardwick's Beauty
12066—559—GG, 14492—642—B
17614—824—6yrs (E '47 '48 '49)

Coldspring's Romulus' Beauty (E '47 '49)
10783—609—GG, 14374—746—C ($16,500)

Coldspring's Noble's Beauty (VG '47 '49)
10437—563—Jr2, 12999—738—Sr3C

Coldspring's Noble's Beautyful (VG '51)
9854—462—Jr2, 13072—745—Sr3

Coldspring's R. Beauty
11664—656—Sr3

5 breeding sons

McDONALD FARMS S. LEADER
Sire of 1st Jr. Get, N.G.S., 1951, 1952.
1st two-year-old, Res. Ch. Female, N.G.S., 1952.
Many daughters on test.
Sire: McDonald Farms Steadfast
Dam: McDonald Farms Della
15700—681—AA (E '47 '48 '50)

DOUGLASTON LADY AUGUSTA
12106—607—Jr3, EXCELLENT '47 '48
4 EXCELLENT daughters
Dam of 1st Produce, N.G.S., 1947, 1948.

McDonald Farms Deressa (E '47 '48)
13502—659—G, 15959—744—AA

McDonald Farms Gentle (E '47 '48 '50)
11049—690—DD, 12646—736—5yrs

McDonald Farms Flute (E '47 '48 '50)
11258—590—FF, 13661—721—5yrs

McDonald Farms Della (E '47 '48 '50)
13443—565—G, 15700—681—AA

McDonald Farms Elcena
15994—770—BB (VG '47 '48)

8 breeding sons

OUR PLEDGE
Never to Offer a Bull We Would Not Use Ourselves

"Aiming at Perfection"

WYNO Farms Guernseys

ALVIN R. BUSH • ALVIN C. BUSH

GOLDEN GUERNSEY

MUNCY, PA.

On U. S. Route 220
Paul P. Priddy, Manager

McDonald Farms
..SALE..
CORTLAND
NEW YORK
MAY 23
1953

THE FIFTH McDONALD SALE

McDONALD FARMS — CORTLAND, NEW YORK

SATURDAY, MAY 23, 1953

Selections are about completed and there will be tops from COAST to COAST. The five bulls represent the best from McDonald Farms, all with inheritance and individuality to warrant their use in any herd in the land. Pictured are six of the cows around them.

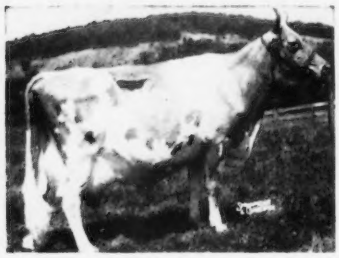

DOUGLASTON LADY AUGUSTA (E '47 '48)
12106—607—E
5 daughters av. 14792—731, 4 Excellent, 1 VG.

Dam of—**McDonald Farms Leader's August.** Dropped June 9, 1952. He is sired by her grandson, "S. Leader." Four of the bulls carry her blood and three have two crosses.
"Augusta" was 5th in list of influential dams and the only living cow in the list.

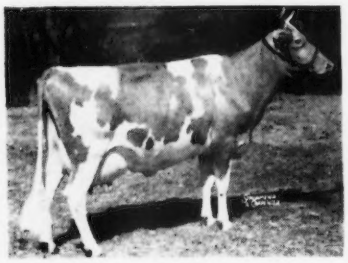

McDONALD FARMS S. MARGUERITE (E '50 '52)
11816—699—Jr2, 13431—759—Jr3C
13807—791—Sr4C (pending)

Dam of—**McDonald Farms Pre Statesman.** Jr. Herd Sire at Wyno Farms, and McDonald Farms Premier, Jr. Herd Sire at McDonald Farms, with 2 sons in sale. The "Premier" calves are sharp, straight and deep

ST. ALBANS GRANDEE PRETTY SPOT (E '51)
10784—577—Jr2—365, 10460—549—Sr3
11652—656—5yrs
On retest with 5610—312—8yrs in 132 days

Dam of—**McDonald Farms Jolly Sheik,** dropped September 16, 1952, sired by McDonald Farms High Neptune. Six of this calf's seven nearest dams have been classified with 5 Excellent and 1 Very Good.

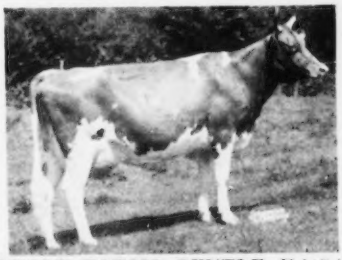

McDONALD FARMS GENTLE (E '47 '48 '50)
11049—690—DD, 12646—736—5yrs

Dam of—**McDonald Farms Mister Tops,** dropped January 2, 1953. "Gentle" is one of the four Excellent daughters of "Lady Augusta," and her son is by McDonald Farms Premier, he out of "S. Marguerite" (see below). "MISTER TOPS" carries the blood of all ten of the most influential sires of the breed.

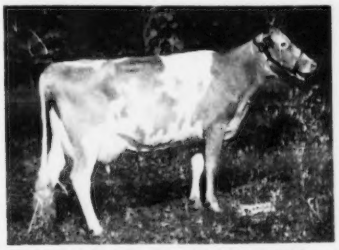

McDONALD FARMS D. MONOGIRL (E '50 '52)
10340—544—Sr3—305C—2x
12858—696—Sr4—305C—2x
On retest with 6862—332—5yrs in 135 days
1st 2-year-old, N. G. S., 1949. 1st 3 Yrs., N. G. S., 1950. 2nd 4 Yrs., N. G. S., 1951. 3rd Aged Cow, N. G. S., 1952.

Dam of—**McDonald Farms Le Patience,** on test as Jr2 with 2764—132—Jr2 in 72 days, made 62 lbs. in January, whose son "MISTER SANDY," dropped November 16, 1952, is in sale. He is sired by McDonald Farms Premier. His granddams are "D. Monogirl" and "S. Marguerite." He likewise has the blood of all ten influential sires of the breed.

McDONALD FARMS LE OLGA
1st 2 Yrs., and Res. Ch., N. G. S., 1952. 8467—438—Sr2 in 229 days.

Sire: **McDonald Farms S. Leader.**
Dam: **McDonald Farms Pre Maxine,** 10771—573—Sr3—305C—3x. Full sister to **McDonald Farms Pre Nelma,** 10609—516—Jr2—305C—3x. On retest with 9618—474—Jr4 in 223 days.
"Pre Nelma" is dam of **McDonald Farms Le Sensation,** dropped June 19, 1952, he in sale, and brother-in-blood to "Le Olga."

OTHER SALES

LOUIS MERRYMAN'S 85th SALE, TIMONIUM, MD., MONDAY, APRIL 13.
TENNESSEE STATE SALE, STATE FAIRGROUNDS, NASHVILLE, TENN., MONDAY, APRIL 20.
14th QUAIL ROOST MAXIM SALE, ROUGEMONT, N. C., MONDAY, MAY 4. (See page 615).
LUCK BROS. DISPERSAL, ASHLAND, VA., TUESDAY, MAY 5.
28th GUERNSEY SALE, TRENTON, N. J., MONDAY, MAY 25.
CURTISS COOPERATIVE BREEDERS' SALE, ST. CHARLES, ILL., SATURDAY, JUNE 13.
HICKORY SHORES DISPERSAL, DELTON, MICH., MONDAY, JUNE 15.
COKER'S PEDIGREE SEED CO. DISPERSAL, HARTSVILLE, S. C., MONDAY, AUGUST 31.

For Catalogs Write: **THE LOUIS McL. MERRYMAN & SONS, INC. — SPARKS, MARYLAND**